

VOLUME EIGHT

JUNE

No. 30

NUMBER TWO

1972

ISSN-0018-3636

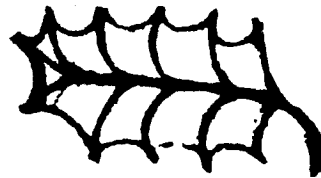

HOLLINGSWORTH



REGISTER



H O L L I N G S W O R T H R E G I S T E R

VOLUME 8, NUMBER 2, JUNE, 1972

Whole Number 30

C O N T E N T S

<u>Will of Benjamin Hollingsworth of Benton County, Alabama ...</u>	45
<u>INDIANA HOLLINGSWORTHS IN 1860. (The whole state!)</u>	48
<u>OBITUARIES: Irvin C. Hollingsworth (1972)</u>	65
<u>Charles H. Hollingsworth (1910-1915?)</u>	65
<u>Mrs. Sarah Elizabeth Hollingsworth (c1904?)....</u>	66
<u>Leroy Hollandsworth (1940)</u>	67
<u>Mrs. Fannie S. (Lindsay) Hollingsworth (1903)..</u>	67
<u>Shame on you, Rachel! (A Pension Fraud!)</u>	68
<u>Another 1850 U.S. Census Addition - State of Maine</u>	68
<u>Who's Who in Banking? York D. Hollingsworth</u>	69
<u>Letter to the Editor from Jesse Alvin Hollingsworth (1960)..</u>	69
<u>Correction for The Cloptons & Hollingsworths Article</u>	70
<u>Thomas J. Hollingsworth, M.D. Biographical Sketch</u>	70
<u>Hollingsworths in World War Two - Navy & Marines Dead &c....</u>	72
<u>More About Isaac Hollingsworth of Mississippi</u>	73
<u>Hollingsworth Marriage Record of Howard County, Indiana</u>	76
<u>A Misplaced Hollingsworth Will - William of Hardin Co., Iowa</u>	78
<u>Major General James F. Hollingsworth in Vietnam News</u>	78
<u>FREDERICK HOLLINGSWORTH FAMILY - William J. Hollingsworth ..</u>	79
<u>Samuel Hollingsworth's Estate - Traverse City, Michigan</u>	79
<u>VITAL RECORDS AT SOMERSET HOUSE - PART TWO: England & Wales.</u>	
<u>Births of Hollin(gs)worth, Hollan(d)sworth 1837-1839... 82</u>	82
<u>THE ARKLOW HOLLINGSWORTH FAMILY - PART FIVE:</u>	
<u>Daniel Hollingsworth of Escott, Leeds County, Ontario.. 86</u>	86

HOLLINGSWORTH REGISTER
COMPILED, MIMEOGRAPHED AND PUBLISHED

BY

HARRY HOLLINGSWORTH, C. G.

3250 West 108th Street, Inglewood, California, 90303, U.S.A.
(A Non-Profit Publication)

ISSUED QUARTERLY - YEARLY SUBSCRIPTION \$7.00 - SINGLE ISSUE \$2.00
BACK ISSUES OLDER THAN CURRENT SUBSCRIPTION YEAR - - - \$2.50 EACH

MEANING OF THE NAME

The surname Hollingsworth is derived from a place in northeast Cheshire, of the same name, supposedly the place called "Holisurde" in the Domesday Book for Cheshire, and pronounced "Hollis-worth," but probably intended to be "Hollinworth." It is in the Parish of Mottram-in-Longdendale, a few miles south of Manchester. It is possible that several separate families using this place as a surname came into existence at an early day. There are also two other places with this name in Lancashire north of Manchester. The Cheshire place was barren, and called waste at the time of Domesday (1086) and it was not until about the time of Magna Carta (1215) that we find any person using the name as a personal family name. This was "Tomas De Holinewurth" (here the name is transliterated into Latin) who was a signatory on a charter of about that period. The two Anglo-Saxon words, Holegn (or Holyn), a Holly bush, and Worp (or Worde) meaning an enclosure, or farmstead, are said to be the origin of the name for this place now called Hollingsworth in Cheshire, or, "A farm (homestead) enclosed by holly bushes," or simply "Holly Farm." In later centuries a medial "s" came to be used by some of the families, but not as a general rule earlier than 1620. There are now five generally used forms: Hollingsworth, Hollinsworth, Hollingworth, Hollinworth and Hollandsworth. These are regularly found in the indexes to vital records from 1837 at St. Catherine's House, London and in most telephone or city directories for large cities in England and America.

INTENT OF THIS QUARTERLY

Hollingsworth Register is now entering its eleventh year of publication. It started in April, 1965, and its purpose remains as it was at that time: To publish verbatim copies or abstracts of records of the family world wide from the earliest times to the present day. Nearly every name of our family from the U.S. Census, 1790 through 1860, has been published here. About 1,700,000 pages of census were scoured to produce that result. We think no other family has thus been served.

Will of Benjamin Hollingsworth
of
Benton County, Alabama - 1841

Your editor has tried for years to obtain this will. It is designated a "floating" will in the Index to Alabama Wills. This means it is not registered in any surviving will book, although it was at one time, but that book is lost. It was destroyed during the American Civil War. This is the original document we are transcribing verbatim from a Xerox copy purchased from the present custodians, the Department of Archives, Montgomery, Alabama, Milo B. Howard, Jr., Director. The cost was only \$1.05 postpaid. The Inventory will be interesting, and it is also copied in full. Genealogically, Benjamin Hollingsworth of Benton (now Calhoun) County, Alabama, was the son of Jacob⁴ and Mary (Brooks) Hollingsworth, (of Samuel³, Samuel², Valentine¹, of Henry^a) as catalogued in "Descendants of Valentine Hollingsworth, Sr.," by J. Adger Stewart, at pages 145 and 146. Wiley B. Hollingsworth, Ben's son, died the year his will was written, and mention of the administration is made in Ben's inventory. Ben's wife was Joicy Jones. She is not mentioned by Stewart. They married Sept. 3, 1809 in Franklin County, Georgia - See HR 2:103 - and mention of Benjamin is made in the will of Jacob⁴ Hollingsworth, dated 15 May 1815 (HR 2:104,105.) They emigrated to Franklin County, Tennessee. Son Stephen Perry Hollingsworth went to Rusk County, Texas. (HR 1:66) Joicy also moved out there. She appears in the 1850 census at page 506, in Rusk County, aged 58, with sons Benjamin, Benton, and Orlando (HR 1:67). The family had moved from Tennessee to Alabama in 1832, according to Mr. Stewart. Benton Hollingsworth, age 20 in 1850, was born in Tennessee, while Orlando (Newton) his brother, age 13, was born in Alabama.

"Last Will of B. Hollingsworth ... Proved & ordered to be recorded ... Septr. 7th 1844 E.T. Smith, Judge C.C."

State of Allabama - Benton County at home Walnut Spring 1st May 1841

I Benjamin Hollingsworth having a long journey in view and expect to start on the second Inst, feel it right to make constitute and ordain this my Will and Testament, being conscious that I must go the way of all the Earth and I feel to say amen, believing in the Immortality of the soul and that God governs all things in heaven and Earth after the Council of his ow (sic) Will.

And believing it is my provinc to Dispose of my Earthly goods as I may think right, I therefore Leave all my Earthly affairs in the hands and power of my Wife Joicy Hollingsworth and I Do not require her by any means to be compell'd to give security.

1st I request her to pay all my debts

2nd To see that Benjamin Benton and Orlando, out of our Effects receive as much Education as any of our Children has had, then if there is any thing to be Divided Let it be Done in the following manner Ar-senath and Doctor Allen have had a full share of my Estate Stephen and Wyly in his life time both have had about seven hundred Dollars a piece that is what I have paid for them included (sic?)

(Second sheet) Now when Mary An Kelly Hannah Balzare Benjamin Benton & Orlando shall have receiv'd the amount of seven hundred Dollars a share, then the ballance to be Equally Divided between Stephen Mary Belzare (sic) Benjamin Benton Orlando and my grandson Thomas Hollingsworth son of Wyly B Hollingsworth and in case of his Death before he becomes of age his portion if any Decends to Benjamin Benton & Orlando. (Sic: There are no periods or commas. Underscores ours.)

I know that Arsenath Allen has had more than her proportionable part to wit one Negro girl and seven hundred Dollars in land one horse Bridle and sadle two cows &c But I wish it Destinctly understood that the younger children are not to be chargeable for their schooling and raising I further Declare and will that my wife is sole Executor and is to remain undisturbd after the Debts are paid in full possession of all my Estate so long as she may live only what part she may think proper to give to Each legatee

In Witness with my own hand I have hereunto set my hand and seal the Day and year above written

Selena Box

Benjamin Hollingsworth (sic)

his

William x Davis

mark

(NOTE: Stewart's book does not mention the daughters (not designated as 'daughters' any more than the sons are called 'sons') to-wit: Arsenath Allen, Mary An Kelly, and Hannah Belzare. The names of Mary and Hannah seem to be accidentally merged in line 4 above. The will is all in one handwriting, and appears to be that of Benjamin himself. The name "William Davis" also by him, except the "x" and only Selena Box's name is written in a separate hand. The simulated seal is merged into the end of Ben's signature, indicating it was put there before he signed, and he signed too far over.)

"B. Hollingsworth's Estate Inventory & appraisal ... Examined & ordered to be recorded Cctr. 1st 1844 E T Smith Judge C C."

State of Alabama)
Benton County)

The following is a list (and appraisment) of the personal property of the estate of Benjamin Hollingsworth deceased as shown us by his Executrix is as follows Viz

Hannah a negro woman	\$425	4 Clevis & 4 Singletrees	\$4
Deby & Child	400	3 hand saws	3
Caroline	362.50	1 Waggon & Harnis	145
Henry	550	1 old Ox Waggon	20
Edmon	400	4 pair of Plough Geers	8
Jack	400	2 Sythes & Cradles	5
Joe	300	2 Iron Wedges	1
Fanny	160	1 Frow *	.50
Betsy	150	1 Cross Cut Saw	4
Harriet	250	1 Grine Stone	4
Anderson	237	3 Falin Axes	3
27 head sheep @ 2	54	1 Broad "	3
1 Yoke Oxen	30	1 hand "	1
1 " "	30	4 Augurs	2
8 Cows with Calves @ 8	64	3 Reap hooks	.75

*Frow, a wedge shaped knife with handle for making barrel staves.

3 Cows with out Calves	\$21.00	1 Coulter 1 foot adz	\$2.00
2 three year old Steers 1 bull	30	5 weeding howes	2.50
9 head of young Cattle	30	1 Drawing knife	50
3 Cows and yearlings	30	3 hammers @ 25	75
66 head of hogs	160.50	3 Mattocks	2.25
1 young Bay horse	40	6 Feather Beds & furniture	180.
3 Yearling Colts @ 25	75	2 Fallen Leaf Tables	7.50
1 Gray horse	75	2 Wash Stands	3
1 Sorrell Mare	20	1 Candle Stand	2
1 Cotton Gin	40	1 Side Board	50
1 Sorrell Colt	15	1 Common Looking Glass	1.50
1 Lot of Wheat Suposed to be 250 Bushells @ 50	125	1 Large fine Dressing "	5
20 Bushells Oats @ 37½	7.50	1 Beuro	10
15 " Rye @ 50	7.50	1 Sugar Chest	6
2 Cotton Harrows	3	1 Close Chest	1.50
9 Ploughs & 4 Stocks	10	1 Wood Clock	10
1 Box Carpenters Tools	10	3 Sets And Irons	3
	<u>\$4512.00</u>		<u>\$491.75</u>

(2nd Page)

2 Shovels & Tongs	4.00	2 Large Dishes	1.50
1 Doz Chairs	4	2 Small "	75
1 Mitchell's U.S. Map	6	1 Stake Dish	25
1 Library & Book Case	17.50	1 Lot of Bacon	
1 Thermomator	1	Suposed to be 400 lbs	20
2 Bee Stands	3	1 Log Chain	3
1 Wash Kettle	4.50	10 head of Geese @ 50	5
2 Small Dinner Pots	2	1 Fan	10
2 Ovens and Leds	2	1 Thrasher	60
1 Kettle & Stew Pot	2	To cash on hand	75
1 Copper Kettle	2	1 pair of Ballances	5.00
2 Smooth Irons	1	1 Rifle Gun & Shot pouch	10
1 Large Kitchen Shovell	.50	2 pair of Steelgards	2.25
2 pot racks	3	1 pair sadle Wallets	1.50
1 Baker & Broiling Iron	1.50	1 Note on Lawson H. Letten?	
1 Loom	6	for \$8.63 Due 28 Mar 41	8.63
6 Pails one Churn	3	1 Note on Wm. B Martin for	
1 Dough Table	.50	\$96.59 Due 16 Feby 1836	96.59
1 Spinning Machine	5	With a Credit of \$20 July	
1 Side Sadle	10	12, 36 1 Recpt on S. P.	
1 mans "	3	Hollingsworth for the	
1 " "	3	Collection of a note	
2 Bridles	1	on Taylor Brown Due 23 ^d	
3 Jugs	1	December 1838 for	20.00
2 Stone Pitchers	.50	1 Conditional note on	
5 Jars	2.50	George B Wilson Due 1st	
2 Crocks	.50	March 1842 for	100.00
2 Buter Jars	.50	1 Note on Russell Borrows	
1 spice Mortar	1.50	Due 1st May 1844 for	40.00
1 Lot China Ware	5	1 Note on J. M. Ryon, Sper-	
1 Lot of Crockery	3	ten Allen & Warren Harris	
1 Set of Silver Tea Spoons	1.50	made payable to Hollingsworth	
1 " " Table "	5	& Harris as Administrators of	
2 Tea Waiters	2	W. B. Hollingsworth Dec'd for	
3 Decanters	1.50	(Due 5 Jany 1842	45.69

1 Trunk	\$2.00	1 Note made payable to Hol-
1 Set knives & Forks	1.25	lingsworth & Harris Adminis-
1 Set of plates	.50	trators of W B Hollingsworth,
5 Tumbler pepper Box and		Decd by John Spencer & S. H.
Vinegar Cruet	1.37 $\frac{1}{2}$	Likin for
	\$115.12 $\frac{1}{2}$	<u>\28.87\frac{1}{2}$</u>
		\$534.03 $\frac{1}{2}$

(No Grand total shown, which seems to be \$5,652.91 - a very considerable estate.)

(3rd Page)

We the under Signd being appointed By the Judge of the County Court to appraise the property belonging to the Estate of Benjamin Hollingsworth Deccased, do certify that the within valuation is correct to the best of our belief given under our hands this 1st October 1844

Sworn to & subscribed
Octr 1st 1844
Before me

Wm Orear (?) Appraisers
Wm Scott

E T Smith
Judge C.C.

State of Alabama)
Benton County) Personally came Joicy Hollingsworth Extx of the last will & testament of Benjamin Hollingsworth Dec'd & made oath that the above list contains a correct inventory of all the personal property of said dec'd so far as the same has come to her knowledge or possession.

Sworn to & subscribed
The 1st Octr 1844
before me

Joicy Hollingsworth

E T Smith
Judge C.C.

The above is a true copy to the best of my ability - Harry Hollingsworth, Editor of Hollingsworth Register. May 17th 1972. In case of the destruction of the original, the above copy we hope will be useful.

INDIANA HOLLINGSWORTHS IN 1860

When Hollingsworth Register (then called "The Hollingsworth Register") opened in April of 1965 - hard to believe it is that long ago - in "elite" type, the first complete census of any state was then given. It was the 1850 for Indiana. Later we found out that much of Marion County had been omitted due to the spelling used by the census taker in that county ... "Hollandsworth". We had been supplied with an index to these names from the complete typed index kept by the State Library, in Indianapolis. So, when things got straightened out, we published the omissions in the December 1966 issue. Now we give you, we hope, the entire reading of the 1860. This series (T-7) in the National Archives films is bad - so bad it has been re-filmed. But we did not use the new film, not having access. Nevertheless it appears that we have gotten all or nearly all Hollingsworths (all spellings) this time round. It took your editor 27 hours and 17 minutes to read the 13 rolls of film, over a period of about six months. On these 13 rolls are filmed the 36 volumes of the census books, containing, by

count, 35,047 pages with 40 lines per page! Remember: This census is not indexed, nor is it in any alphabetical order whatever. The following 17 pages of Hollingsworth Register No. 30 are a great gift to the researcher. It is our belief that Indiana contained more Hollingsworths per capita than anywhere else in the whole world at that time, even including any one shire in England. It has a sentimental attachment for your editor, because his great great grandfather, Frederick Hollingsworth, (1803-1869) married Elizabeth Brown at LaPorte, in the northern part of the state, on 17th April 1836.

Boone County

Page 694, lines 3-5, Center Township, P.O. Lebanon. Taken 19 June.
 498-483 Eber Hollingsworth, 26, farmer \$3200-300 Indiana
 Mary 22 (See HR 1:23 for) Do.
 Sarah A. 7 months (1850 reading.) Do.

Page 713, Jefferson Twp., lines 24-27, P.O. Thorntown. 26 June.
 636-621 Samuel Hollingsworth, 44, farmer 9000-600 Indiana
 Frances 41f Kentucky
 Mary J. 18 See HR 1: 23 Indiana
 William W. 14 Do.

Page 832, lines 24-28, Washington Twp. P.O. Reases Mills. 14 June.
 238-229 John W. Hollingsworth 24 farmer 2300-741 Indiana
 Nancy J. 24 Do.
 Lucy B. 6 months Do.
 Mary Hollingsworth 69 ?HR 1:24 Clinton Co. Penna.
 Amos V. 17 farmer Indiana

Page 851, lines 14-21, P.O. Thorntown, 21 June.
 377-364 Isaiah Hollingsworth 72, farmer 3100-835 South Carol.
 Patience 65 Do.
 Mary 41 HR 1: 23 Indiana
 Hannah 38 Do.
 Elwood M. 7 Do.
 378-365 Newton Hollingsworth 33 farmer -50 Do.
 Jemima 28 HR 1:23 Ohio
 Ellen 4 months Indiana

Page 899, lines 28-32, Sugar Creek Twp. P.O. Thorntown. 9 July 1860
 728-709 Smith Hollingsworth 27 farmer 2400-443 Indiana
 Elizabeth 28 HR 1:23 age "22" Ohio
 Milen E. 7 Indiana
 Sylvester J. 4 Do.
 Samantha P. 2 Do.

Page 1008 lines 7-16, Union Twp. P.O. Northfield. 19 July
 181-170 Jonathan E. Hollingsworth 21, farmer 2960-460 Indiana
 Christena A. 17 house keeping Do.
 John 7 months (HR 1:155 son of George.) Do

182-171 Jeremiah 26 farmer 2160-417 Indiana
 Sarah E. 24 house keeping Do.
 Christena 3 (Ditto) Do.

183-172 Nero D. 30 farmer 1440-455 Do.
 Lucinda 26 house keeping Do.
 William G. 5 (Ditto, in) Do.
 George M. "1 & 7/12" (Marion Co.) Do.

Clay County

Page 713, lines 16-19, Dick Johnson Twp., P.O. Brazil. 20 June.
 323-315 Samuel Hollingsworth 50, woollen mfr 1000-750 Pennsylvania

Margaret Hollingsworth*	50	house kpg.	Penna.
Mitchel R. (HR 1:31? in)	18m	wool carder	Indiana
James H. (Montgmy Co.)	11	*unable read, write	Ohio

Daviess County

Page 609, lines 19-26, Harrison Twp. P.O. Washington. 18 June.
 206-204 Joseph Hollingsworth 43 farmer 4200-600 Indiana
 Rosilla 32f unable read, wr. Do.
 Maria 11 Do.
 Sarah 9 HR 1:24 Do.
 Martha 7 Do.
 Leana 4f Do.
 Isaac 2 Do.
 Savannah 1 month female Do.

Page 659, ditto, lines 2-8, 29 June.
 501-499 Eli (?) Hollingsworth 29 farmer 500-900 Do.
 Harriet 24 unable read, write Do.
 Samuel (HR 1:24 ae 10, 4 Do.
 Sarah son of Sam? 2 Do.
 Grace 5 months Do.
 Thomas Taylor 18 farmer Do.
 Louisa Hollingsworth 20 (HR 1:24 dau Sam.) Do.

Page 679, lines 18, 19. Do. 6 July.
 664-662 James Hollingsworth 25 cabinet maker -300 Do.
 Nancy 18 (both married in year) Do.

Page 701, lines 20-24, do. 12 July.
 823-819 Samuel Hollingsworth 56, farmer 3000- South Carol.
 Roda 45 Kentucky
 Melissa 15 (HR 1:24 Roda 2nd w) Indiana
 Filander 12m Do.
 William Suter 17 farm laborer Do.
 Page 729, lines 36-38, Steel Twp., P.O. Plainville, June 1.
 1033-1029 Thomas Hollingsworth 24 farmer -300 Do.
 Armilda 23f Do.
 Millar 3 months-male Do.

Dearborn County

Page 467, lines 20-22, Center Twp., P.O. Aurora July ---
 557-597 W. R. Hollingsworth 28m mechanic -500 Massachus.
 Sarah J. 22 Ohio
 Walter C. 9 months Indiana

Grant County

Page 64, line 33, Mill Twp., P.O. Jonesboro. June 25.
 493-435 Thomas Jay, Senior 57? farmer 2500-1000 North Caro.
 Eliza Jay 59 unable read or wr. Penna.
 Angeline 24 Indiana
 Ezra 19 (HR 1:26 same fam- Do.
 Rebecca M. Hollingsworth 12 ily as "Day") Do.

Page 73, lines 33-37, Ditto. 4 July
 558-439 Lydia Hollingsworth * 38 washer woman -20 Indiana
 John 16 *unable read, write Do.
 Isaac 14 (HR 1:25, wife of Do.
 Evan or Irvin 12 Joseph.) Do.
 Anna J. 8 Do.

Page 85, lines 1-6, Do. 3 July
 650-581 Enoch Hollingsworth 33 laborer 200-50 Ohio
 Ellender(HR 1:25 'Enos') 35f unable read, write North Caro.

-51-

	Belinda Hollingsworth	15		Indiana
	Daniel	7		Do.
	Rosela (?)	2f		Do.
Page 100, 757-879	lines 24-29, Fairmount Twp. P.O. ?Crash? 13 July.			
	J. Hollingsworth	45m	carpenter 140-500	Indiana
	Ann	45		Ohio
	Cyrus	20	(HR 1:26 Joseph.)	Indiana
	Joshua	17		Do.
	Henry	10		Do.
	Mary E.	10		Do.
Page 101, 765-686	ditto, line 29, P.O. Jonesboro. 13 July.			
	Josiah Winters (& fam.)	51	farmer 4000-1000	Penna.
	John Hollingsworth	16	(HR 1:25 son Jos?)	Indiana
Page 103, 779-700	line 33, 16 July.			
	John Carey (& family)	44		Ohio
	Lucinda Hollingsworth	19	(HR 1:26 same fam.)	Indiana
Page 107, 806-725	lines 1-7, P.O. Grant. 16 July.			
	Wm. Hollingsworth	50	cabinet mkr 100-50	Penna.
	Lucinda (HR 5:28 Penna.)	40		Do.
	John	24	stone cutter	Ohio
	Gilmore (See below)	22	laborer	Do.
	Isabell	12		Penna.
807-726	Wesley	26	carpenter 35-	Do.
	Delilah	19		Indiana
Lines 28-30:				
813-732	Daniel Hollingsworth	29	carpenter 600-50	Ohio
	Harriett	26		Indiana
	Sarah J.	5		Do.
Page 108, 819-738	line 20. 16 July.			
	Joseph Baldwin (& fam.)	38	farmer	Do.
	Gilmore Hollingsworth	22	laborer (above)	Penna.
Page 409, 1157-1161	lines 36-39, Center Twp., P.O. Marion. 28 July.			
	Isaac Hollingsworth	65	farmer 8000-1000	South Carol.
	Mary A.	32		Ohio
	Eunice	21	(HR 1: 25)	Indiana
	Isaac	18		Do.
<u>Hendricks County</u>				
Page 557, 599-591	lines 25-34, Liberty Twp., P.O. Plainfield 11 June			
	Joseph Hollingsworth	34	farmer 2800-250	Indiana
	Amanda	32		Tennessee
	John W.	15	(HR 1: 26)	Indiana
	Mary E.	12		Do.
	Nathan V.	11		Do.
	Margaret	10		Do.
	Ann E.	8		Do.
	Joseph McF.	5		Do.
	Joenna	2		Do.
	James R.	3 months		Do.
Page 605, 958-960	lines 1-12, Guilford Twp. P.O. Plainfield 2 July.			
	Mirzah Hollingsworth	40m	farmer 10000-500	Ohio
	Mary A.	23?		Penna.
	Elizabeth	18	(HR 1:27)	Indiana
	Albert	16		Do.
	Mary	14		Do.
	Maria	12		Do.

	Sarah Hollingsworth	10		Indiana
	John	8		Do.
	Emily	6		Do.
	James	3		Do.
	David	1		Do.
	Rose Burchfield (negro)	28	servant unable read, wr	Do.
Page 739, 47-47	lines 33-38, Washington Twp., P.O. ?		19 June.	
	Samuel Hollingsworth	36	farmer 6000-853	Ohio
	Lydia	38	(unable read, write)	North Carol.
	William A.	8		Indiana
	Delila C.	6	(HR 1:27)	Do.
	Charles D.	3		Do.
	Sarah A.	1		Do.
<u>Henry County</u>				
Page 497,	lines 1-3, Wayne Twp., P.O. Knightstown,		24 July.	
333-333	Lydia Hollingsworth	59	700-150	North Carol.
	Anderson (HR 1:32 in	23m	farmer 300-40	Ohio
	Benjamin Rush Co.)	20	Do.	Do.
<u>Howard County</u>				
Page 578,	line 33 Howard Twp. P.O. Vermont,		17 June.	
495-495	Andrew Treyer (& fam.)	28	farmer	Ohio
	J. Hollingsworth	14m		Do.
Page 600,	lines 26-31, Jackson Twp., P.O. Xenia,		June 26.	
667-662	J. Hollingsworth	52m	farmer 800-200	Do.
	Delilah	40		North Carol.
	Levi	18	farmer	(blank)
	Axey (Avey?)	20m	Do.	Do.
	Jonathan Ellis	32	Do.	Do.
	Celia "	14		Do.
Page 695,	lines 24-27, Union Twp., P.O. Jerome,		24 July	
1395-1294	A. B. Hollingsworth	20m	farmer 100-100	(blank)*
	Emily	18		DB.
	Angelina	1	(*North Carolina	Do.
	Jenny Macon	40f	above, no dittos)	North Carol.
Page 731,	lines 29-33, Honey Creek Twp., P.O. Russiaville,		8th June.	
123-123	Isaac Hollingsworth	39	farmer 3500-190	Ohio
	Penina	27f		Indiana
	Mary J.	16	(HR 1:28)	Do.
	Caroline E. (idiotic)	14		Do.
	Harvy M.	10		Do.
	John W.	8		Do.
	Benjamin	?	8 months? (faded)	Do.
Page 742,	lines 37-40, Monroe Twp., P.O. New London,		743, lines 1-7./	
216-210	Absalum Hollingsworth	46,	carder & fuller/	Ohio /10 June
	Anna	44	/2000-315	Do.
	Mary	22		Indiana
	Ira	19	carder & fuller	Do.
	Robert	14		Do.
	Lemuel	7	(HR 1:28)	Do.
	Martha	4		Do.
	Laodisa (?)		1 month (female)	Do.
217-211	Barkly Hollingsworth	25m	carder & fuller -100	Ohio
	Phebe A.	17	(HR 1:28 son Absalum)	Do.
	Anna	2	months	Indiana

Page 748, line 39, Ditto. 13 August.
 251-251 Joseph G. Moony (& fam) 42 farmer Ohio
 Barbry Hollingsworth? 76f 5200-825 South Carol.
 (Killingsworth?)

Page 757, lines 36-40, and 758, lines 1-6, Do. P.O. Shanghai. 16 June.
 321-314 John B. Miller 73 (& wife Nancy) North Carol.
 Cyrus Hollingsworth 45 farmer 8000-1000 Ohio
 Elizabeth C. 43 Maine
 Amasa 20m Do. (HR 1:28) Ohio
 Isaac 18 Do.
 Joseph C. 16 Do.
 Huldean 12f Indiana
 Elizabeth R. 9 Do.
 William S. 6 Do.
 Sarah C. 2 Do.

Page 780, lines 39,40; 781, lines 1-4, Harrison Twp. P.O. Alto 25 Jne.
 486-480 William A. Hollingsworth 51 farmer 1000-125 Indiana
 James O. 27 farmer 200- 50 Do.
 John N. 23 farm laborer 800- Do.
 Mary A. 20 (HR 1:27) Do.
 William T. 18 Do.
 Cherity E. 16 Do.

Lines 12-16:
 488-482 William T. Hollingsworth 24 farmer 840-330 Do.
 Clarissa E. 24 (HR 1:28 Joseph's/ Do.
 Dora E. 1f (family?) Do.
 Jefferson Golden 25 farm laborer 1000- Do.
 Delila Baily 18 Do.

Lines 26-29:
 492-486 Joseph Hollingsworth 54 farmer 860-350 South Carol.
 Milly 53? Tennessee
 J. M. (HR 1:28) 22m farmer 840-250 Indiana
 Nancy C. 16 Do.

Jay County
 Page 276, lines 13-17, Penn Twp., P.O. Pennsville. 19 July.
 952-964 James M. Holingsworth 24 cabinet mkr -50 Indiana
 Eliza J. 21 house keeping Ohio
 Mary F. 4 Indiana
 Sarah F. 2 Do.
 John 6 months Do.

Jefferson County
 Page 359, line 25, Milton Twp., P.O. (?) 18 June.
 435-435 William Banks (& fam.) 45 farmer -30 South Carol.
 William J. Hollinsworth 35 farmer (?HR 1:157) North Carol.

Knox County
 Page 805, line 9, Busseron Twp., P.O. Oak Station 22 June.
 89-89 Samuel McClure (&fam) 23 farmer 1200-400 Indiana
 Mary Hollingsworth 10 Do.
 Page 810, lines 39,40; 811, lines 1-4, Do., 26 June.
 130-130 Thornton Hollingsworth 23m farmer -200 Do.
 Sarah 23? (HR 1:30 in G.W.H.) Do.
 William H. 11 months Do.
 131-131 William Hollingsworth 25, farmer -200 Do.
 Catharine 23 (HR 1:30 in G.W.H.) Do.
 Louise 1 Do.

Page 812, line 26, 26 June.
 141-141 Summers Light (& fam) 31 farmer Indiana
 Mark Hollingsworth 20 day laborer Do.

Page 821, lines 19-26, do., 30 June.
 195-195 Ferdinand Hollingsworth 41 farmer 3000-1000 Do.
 Lurana 38 Do.
 William 15 Do.
 Thornton 13m (HR 1:30 as "Fred", Do.
 Sarah E. 11 (age 31.) Do.
 Mary F. 8 Do.
 Eliza A. 4 Do.
 Henry 1 Do.

Page 830, lines 22-36, Widener Twp., P.O. Oak Station, 7 July.
 259-259 Russel Light (& fam) 55 farmer 1200-500 Georgia
 Abraham Hollingsworth* 56 Do. 725-560 South Carol.
 Mary* *unable r, w. 44 Ohio
 John M.D. or B. (blot) ?20 far. (HR 1:29?) Indiana
 Russel B. 18 farmer Do.
 Mary J. 16 Do.
 Abraham W. 13 Do.
 Amanda 5 Do.
 Margaret J. Wagoner 18 Ohio
 (& others)

Page 832, lines 10-12, ditto, 9 July.
 271-271 Jonathan P. Cox 63 farmer 1500-420 Kentucky
 Elizabeth 53 Do.
 Melissa Hollingsworth 15 (HR 1:29 William H.) Indiana

Lines 18-26:
 273-273 W. W. Hollingsworth 37 farmer -250 Do.
 Isabel 37 Do.
 Asenith 17f Do.
 Alonzo 13 (HR 1:29) Do.
 Ellen 10 Do.
 David M. 9 Do.
 William A. 8 Do.
 John E. 6 Do.
 Mary H. 4 Do.

Lines 31-37:
 275-275 William P. Hollingsworth 36 farmer 2500-600 Do.
 Louisa J. 27 Do.
 Ferdinand 8m Do.
 Jenette 5 (HR 1:29) Do.
 Alexander 3 Do.
 Eliza 1 Do.
 John 14 (sic) Do.

Page 832, line 40; 833, lines 1-4, ditto.
 277-277 Archibald Hollingsworth 30 farmer 2500-700 Do.
 Nancy 30 (HR 1:137 he married Do.
 Eliza D. 4 Nancy Parker 1852) Do.
 Daniel P. 2 Do.
 Daniel (HR 1:30?) 25 farmer -100 Do.

Page 840, lines 7-15; ditto, 11 July.
 326-326 Daniel Hollingsworth 36 farmer 2500-700 Do.
 Margaret 39 (HR 1:137 he m. Margar-Do.
 William H. 11 et McCord in 1846) Do.

	Sarah L. Hollingsworth	10		Indiana
	John A.	8		Do.
	Mariah E.	6		Do.
	Thomas F.	4		Do.
	Eliza J.	2		Do.
	Maria McCord	58		Penna.
Page 867, 502-502	lines 15-22, Washington Twp., P.O. Bruceville, 31 July.			
	Westley Hollingsworth	42,	farmer 700-300	Indiana
	Susan (HR 1:29 "W")	32		Do.
	Bernard	20	farmer	Do.
	Nancy	17		Do.
	John P.	12		Do.
	Lydia E.	6		Do.
	George W.	2		Do.
	Nancy	33		Do.
Page 883, 620-620	lines 9-22, ditto. 3 August.			
	Abraham Hollingsworth	62	farmer 1600-250	South Carol.
	Sarah	63	(HR 1:29)	Kentucky
	James Dunn	13		Indiana
621-621	Thomas J. Hollingsworth	29	farmer 1200-500	Do.
	Harriet	28		Do.
	Milan F.	6m	(HR 1:29 in Abe's	Do.
	Benjamin F.	3	(family.)	Do.
	Mary J.	9 months		Do.
622-622	Bernard Hollingsworth	70	farmer 1000-700	South Carol.
	Nancy A.	62		Kentucky
	Joshua C.	20	farmer (HR 1:29)	Indiana
	Milton	17	Do.	Do.
	Sarah J.	14		Do.
	Thompson	28m	Do. -125	Do.
Page 886, 639-639	lines 10-19 ditto. 4 August.			
	Ferdinand Hollingsworth	52	farmer 400-1000	Do.
	Rebecca	43		Do.
	Albert (HR 1:30 as "F.")	20	farmer	Do.
	Thomas	15	Do.	Do.
	Clark	12		Do.
	John	10		Do.
	Mary A.	8		Do.
	Eliza J.	6		Do.
	Elliott	4		Do.
	Henry	2		Do.
Page 886, 642-642	lines 37-40; 887 lines 1-4, ditto.			
	Isaac Hollingsworth	38	farmer 4555-1000	Do.
	Nancy E.	27		Do.
	Thadeus C. or E.	10		Do.
	Alonzo	8		Do.
	Anabell or Arabell	6		Do.
	John E.	4		Do.
	Loender	1		Do.
Page 888, 648-648	lines 6, 7, Ditto. 4 August.			
	John Hollingsworth	41	farmer 1200-400	Do.
	Sarah	35		Do.
Page 890, 666-666	lines 22-27, ditto, August 6th.			
	George W. Hollingsworth	51	farmer 5000-700	Do.
	Hannah	45		Tennessee
	Perry (HR 1:30)	20	farmer	Indiana

	Mary E. Hollingsworth	17		Indiana
	George W.	15	farmer	Do.
	Francis	19m	Do.	Do.
Page 893,	lines 5-11, Palmyra Twp.,		P.O. Vincennes, 7 Aug.	
681-681	Joseph Hollingsworth	50	farmer 5000-1000	Do.
	Elizabeth	47		Do.
	Margaret J.	23		Do.
	Elias P.	19	(HR 1:30)	Do.
	Sarah E.	16		Do.
	John D. ?	13		Do.
	Spear S.	8m		Do.
Page 922,	Vigo Ttp., lines 2-7, P.O. Edwardsport.		15 Aug.	
862-862	Samuel Hollingsworth	33	farmer 3460-760	Do.
	Nancy J.	27		Do.
	Lucy E.	9		Do.
	Melinda T.	6		Do.
	Sarah J.	4		Do.
	Thomas A.	11 months		Do.
Page 927	lines 34-36, do., 16 Aug.			
903-903	William Hollingsworth	26	blacksmith (---)	Do.
	Sarah	20		Do.
	Mary E. Hammond	6 months		Do.
Page 941,	line 12, 27 August.			
1011-1011	Spear S. Hollingsworth	48m	farmer 2000-1050	Do.
			(HR 1:30 as "S.S. H.," age 33)	
<u>Madison County</u>				
Page 133,	lines 14-33, Richland Twp.,		P.O. Anderson. 18 July.	
940-940	James Hollingsworth	44	farmer 3800-500	Ohio
	Elizabeth	39		Do.
	George W.	17	(HR 1:31)	Indiana
	Sarah	15		Do.
	Phebe	13		Do.
	James M.	10		Do.
	William	9		Do.
	Mary	7		Do.
	John	4		Do.
	Philip	3		Do.
	Allen	10 months		Do.
941-941	Elias Hollingsworth	21	farmer 800-150	Do.
	Elizabeth	20	(HR 1:31 house James)	Ohio
	Francis M.	2f		Indiana
942-942	Henry Hollingsworth	20	farmer -115	Do.
	Lydia	18	(HR 1:31 ibid.)	Do.
	David	9 months		Do.
	Mary Worth	45		Do.
Page 199,	line 23, Vanburen Twp.,		P.O. Summitville, 23 Aug.	
1342-1342	Robert Kelso (& family)	48	farmer	Do.
	John W.? Hollingsworth	23	stone cutter	Penna.
Page 295	lines 18-24, Lafayette Twp.,		P.O. Anderson 18 June.	
479-479	William Hollingsworth *	35	farmer -400	Indiana
	Sarah *unable read, w.	35		Do.
	Joshua	15		Miss. (?)
	John	10		Do.
	Harriett	7		Do.
	Elizabeth	2		Do.
	Matilda Hodge *	54	seamstress	Virginia

Page 300, lines 33-37, Lafayette Twp., as above, 19 June.
 520-520 Lenard Hollingsworth 30 farming 1000-50 Indiana
 Caroline 26 Do.
 William 1) Do.
 Elizabeth 3) Sic in reverse order Do.
 Eliza /23 Aug. 4) Do.

Page 405, lines 5-7, Jackson Twp. Town Perkinsville, P.O. Anderson,
 1295-1295 John Hollingsworth 23 junior tanner -50 Indiana
 Lucinda 18 (HR 1:31 in house of) Do.
 Isam 1m (E.J.H.?) Do.

Page 407, lines 5-10, ditto.
 1311-1311 Pearce Hollingsworth 39 jr. tanner 300-200 Do.
 Mary 30 Ohio
 Mary 11 Indiana
 Elsa? 9 Do.
 William 5 Do.
 Mary Hodges 21 domestic Do.

Marion County

Page 938, lines 13-19, Pipe Twp. P.O. Indianapolis, 13 June (Faded.)
 107-107 Ara Hollingsworth 50? Minister C. (male) Ohio
 Susannah 33 North Car.
 Francis 20m (HR 1:157 as 'Asa') Indiana
 Deborah 18 Do.
 Isaac N. 15 Do.
 Ruth Hester 79 North Car.
 Zachariah Bennet? 49 (Insane from fright) Do.

Lines 31-35:
 110-110 Ira Hollingsworth 21 farmer (HR 1:157) Indiana
 Mary Jane 19 (with 'Asa') Do.
 111-111 Frank Hollingsworth 24 Do. 3000-500 Do.
 Eliza 23 (HR 1:157 ibid.) Do.
 Louisa A. 1 Do.

Page 940, lines 8-11, Do., P.O. Augusta Station, 18 June.
 147-147 Dan Hollingsworth 38 farmer 7000-1000 Do.
 Emily 36 (HR 1:156) Ohio
 M. E. 13f Indiana
 John S. 8 Do.

Page 941, lines 31-36, do. 18 June.
 156-156 Dan Hollingsworth 26 farmer (---) Do.
 Mary J. 23 Do.
 Pennelia A. 6f(HR 1:157 house 'Asa') Do.
 Alonzo 4 Do.
 Levi 2 Iowa
 William Francis 6 months Indiana

Page 942, lines 3-5, ditto.
 158-158 Martin L. Hollingsworth 31? farmer -250 Do.
 Martha E. 23 (HR 1:156 Ira's) Do.
 Clarissa B. 10 months? (family.) Do.

Lines 36-40; Page 943, lines 1, 2.
 165-165 Cyrus Gullifer (& fam)
 Clark Hollingsworth 20 farm hand (HR 1:156) Do.
 166-166 Joseph B. Hollingsworth 30 farmer 500-1000 Do.
 Amelia (Aurelia?) 32 Do.
 Jacob M. 9 (HR 1:156) Do.
 Olive 7f Do.
 Martha J. 3 Do.

	Mary C. Ennis	18	unable read, write	Indiana
	(Family of Louisa Ennis next on page.)			
Page 945,	lines 2-7, P.O. Independence,		19 June.	
179-179	Jonathan Hollingsworth	56?	farmer 6500-1500	Ohio
	Susannah	53?	unable read, write	Tennessee
	George W. (HR 1:156)	19	farm hand	Indiana
	Henry C.	17	Do.	Do.
	Rinaldo	?10m	Do. (?16?)	Do.
	Margaret Jones	22	servant	Do.
Page 947,	ditto, line 30. 20 June.			
198-198	Ruben Slator (& family)		farmer	Ohio
	Melissa Hollingsworth	14	(HR 1:156 dau Elias?)	Indiana
Lines 34-38:				
200-200	Josiah Hollingsworth	43	farmer (---)	Indiana
	Ruth	34		Do.
	Polly	20	(HR 1:155 "J")	Do.
	Eliza Jane	17		Do.
	Zephaniah	16		Do.
Page 949,	lines 7-15, Do. P.O. Augusta Station, 20 June.			
209-209	Ira Hollingsworth	52	farmer 7000-1500	Ohio
	Debora	52	House wife	North Carol.
	F. Marion	22m	farmer (HR 1:156)	Indiana
	W. H.	20m	Do.	Do.
	Sylvania	18f		Do.
	Lieuvania?	17f		Do.
	John S.	15		Do.
	O. H. Perry	12		Do.
	Victoria	8		Do.
Page 951,	lines 21-25, Do., 21 June.			
224-224	Oliver Slator (& fam.)		/Elias son of Elias?)	
	Ellis Hollingsworth	25m	trader (?HR 1:156/	Do.
225-225	Jane Hollingsworth	53	house wife 10,000	North Carol.
	Sylvanus	16m	farmer -3000	Indiana
	Ada C. (HR 1:155 wife	11		Do.
	George A. of George)	9		Do.
<u>Miami County</u>				
Page 437,	lines 24, 25, Jackson Twp., P.O. Xenia, 18 July			
1059-1018	Joseph Hollingsworth*	28	farmer 6000-250	Ohio
	Sophonra*	20	(*married in c. year)	Tennessee
<u>Montgomery County</u>				
Page 127,	lines 26-37, Franklin Twp. P.O. Darlington 22 June.			
339-322	Pinston Hollingsworth	40	blacksmith 400-400	Ohio
	July A. J.	30f		Indiana
	Amos	18	laborer	Do.
	Luiza	16f		Do.
	Josiah	14		Do.
	Henley G. (?)	10f	(HR 2:14 in)	Illinois
	Franck (sic)	8m	(Vermilion Co.,)	Do.
	Sarah	5	(Illinois, as)	Indiana
	Tidda F.	3f	("Pinson".)	Do.
	Mary	1		Do.
<u>Parke County</u>				
Page 595,	lines 28-32, Adams Twp., P.O. Rockville 4 June.			
98-99.	Louis Hollingsworth	24	laborer -20	Do.
	Margaret	21		Do.
	Mary	5		Do.

John Hollingsworth 2 Indiana
 Melvina ? 2 months female Do.

Perry County

Page 983, lines 7-10, Troy Twp., P.O. Connelton 13 June.
 331-347 Lisela? Hollingsworth? 8 months (Hollingswalt?) Kentucky
 Robert (Family is en- 15 apprentice carpenter Penna.
 Thomas (tered in the 24 carp. 200-50 Indiana
 Jane (reverse order) 20 England

Randolph County

Page 727, lines 27-31, Washington Twp., P.O. Lynn 15 June
 248-242 Benjamin Hollingsworth 50 farmer 2000-200 South Carol.
 Anna 40 Ohio
 Martha J. 19 (deaf) Indiana
 Tamer A. 18f Do.
 Lorenzo Lykins 5 orphan Do.

Page 776, lines 11-14, Greensfork Twp., P.O. Spartensburgh, 7 July.
 609-592 Isaac Hollingsworth 30 farmer 1000-600 Ohio
 Marioba? (Maryellen?) 25 (?HR 1:32 house Eli as Do.
 Henry 1 Mary Ellen?) Indiana
 Achsa (HR 1:32Eli's) 20f school teacher Do.

Page 808 Do., lines 20-24, 18 July.
 854-854 Isaac Moody 63 farmer 4800-1200 Virginia
 Mary 63 Penna.
 John Hollingsworth 22 (HR 1:32 in same fam.) Indiana
 Samuel Moody 16 orphan Do.
 Lydia A. Peelle 20 Do.

Page 809, do., lines 5-9, 18 July.
 859-839 Pierce Hollingsworth 63, farmer 1000-400 South Carol.
 Martha 61 Do.
 Thomas P. 20 (HR 1:32) Indiana
 Kenedy 18m Do.
 Adaline Freeman 21 Do.

Page 1024, Wayne Twp. P.O. Union City, line 21. 28 July Duplicate:
 1148-1092 Elijah Frazier (& fam)
 Achsah Hollingsworth 20f School Miss (above.) Indiana

Rush County

Page 732, lines 9-16, Ripley Twp., P.O. Carthage July.
 224-224 Christian McComas ? 56 -100 Virginia
 Ann 56 Penna.
 Valentine Hollingsworth 26 farmer 1800-800 Ohio
 Mary F. 27? Indiana
 Martha 1 (HR 1:32 family of Do.
 Lulla Cummits? 10 (James H.) Do.
 Amanda E. 8 Do.
 Sarah E. 6 (Very faded) Do.

Shelby County

Page 820, lines 3-6, 2nd Ward, Shelbyville, Indiana. 11 June.
 191-195 Johnathan Hollingsworth 32 brick mason (---) Ohio
 Phebia Jackson 25f farmer 500-50 Do.
 Sarah E. 4 Illinois
 Mary E. 2 Do.

Line 17:
 193-197 James Lindsay 53 lumber mfr. (& family)
 James W. Hollingsworth 7 Indiana

Spencer County

Page 263, lines 29-33, Ohio Twp., P.O. Rockport, 21 June.
 538-531 Solomon Hollingsworth 26 laborer -50 Kentucky
 Emily 22 Do.
 Winfield 5m (HR 1:157 in Swit- Indiana
 Anne M. 3 (zerland, County.) Do.
 Charles 2 Do.

NOTE: Above family enumerated twice; below is duplication:
 Page 275, lines 36-39, Ohio Twp., 26 June.

633-616 Solomon Holingsworth 26 laborer -50 Kentucky
 Emily 22 Do.
 Anne M. 3 (Winfield omitted!) Indiana
 Charles 2 Do.

Tippecanoe County

Page 541, lines 2-6, Wayne Twp., P.O. West Point, 23 June.
 234-232 Milton Hollingsworth 33 farmer 14000-2000 Ohio
 Elizabeth 28 Do.
 Joseph E. 11 months Indiana
 Eli 30 farmer 7600-400 Do.
 Jacob Smith 19 farm laborer (---) Do.
 Lines 15-29:
 236-234 Amos Hollingsworth 47 10000-2500 Ohio
 Sarah 41 (HR 1:33) Do.
 Sarah E.--(HR 1:33 in Indiana
 James (house Joseph.) 29 farmer 3200-2200 Do.
 Martha 12 Do.
 John Bowen 30 farmer -1000 Ohio
 Nathan Childs 10 Indiana
 Tilman " 10m Do.
 237-235 William Hollingsworth 41 farmer -3500 Ohio
 Sarah M. 26 Penna.
 Joseph 2 (HR 1:33 in Joseph Indiana
 Hannah Hollingsworth 67 (H's family.) South Carol.
 George E. Gregory 20 farm laborer New York
 Michael Keneday 19 Do. Ireland
 Joseph Hollingsworth 38 tradesman -50 Ohio
 Page 543, lines 11-19, Do., 23 June.
 250-248 Elihu Hollingsworth 41 farmer \$26,500-6000 Ohio
 Annett 36 Do.
 Jerome 14 (HR 1:33) Indiana
 Mary 10 Do.
 Emma 11 months Do.
 Mary Starr 57 Penna.
 Harriet Cathsive? 19 New York St.
 Edward Elliott 28 carp. -200 North Carol.
 Eligh Meadows (sic) 45m day laborer Virginia
 Lines 32, 33:
 254-252 Addison Hollingsworth 25 farmer 9200-800 Indiana
 Harriet 21 (HR 1:33, Wm. fam.) Do.
 Page 548, lines 15-21, Do. 27 June.
 283-282 John Hollingsworth 43 farmer 12800-2500 Ohio
 Sarah 42 Tennessee
 Calvin 9 (HR 1:33) Indiana
 William P. 6 Do.
 James C. 4 Do.

Lydia A. Morgan 11
Benjamin Brooks (mulatto) 19

Indiana
Do.

Tipton County

Page 152, lines 38-40; 153, lines 1-6; Prairie Twp. P.O. Tipton 19 July
1152-1119 Yates Hollingsworth 37m farmer 500-250 Ohio
Nancy 31 Do.
Charly 13 (HR 1:27 Howard Co.) Do.
Elizah 12f Do.
Rachel 10 Indiana
William 8 Do.
Isaac 7 Do.
Cyrus J.? 5 Do.
Rebecca J. 10 months Do.

Union County

Page 261, line 40; 262, lines 1-5, Liberty Twp. P.O. Brownsville 20 JNE
364-376 David Hollingsworth 35 farmer 4900-750 Indiana
Margaret 31 (HR 1:34 house of Ohio
Garret 10m (Isaac Morgan.) Indiana
William 8 Do.
James 2 Do.
George W. Coffman? 33 farmer 2400-2700 Do.
Page 265, lines 27-32, 21 June, P.O. Liberty
391-404 Madison Hollingsworth 27 farmer -350 Do.
Margaret 21 (HR 1:34 "Wm. M." Do.
Alladan 5m (age 17 house of Do.
Ida M. 2 (Abijah?) Do.
Abijah 11 months male Do.
Page 266, lines 18-24, ditto. 22 June
396-411 Abijah Hollingsworth 53 farmer 16000-1000 South Carol.
Actia 52 (HR 1:34) Ohio
Ann 19 Indiana
John 18 farmer Do.
Indiana (sic) 14f Do.
Luther 13m Do.
Dewitt C. 8 Do.
Page 285, lines 7-15, P.O. Fairfield. 28 June
530-546 Enoch Hollingsworth 52 farmer 4000-700 Do.
Margaret 52 (HR 1:34) Tennessee
Joseph 24 farmer -300 Indiana
531-547 George Hollingsworth 26 farmer -400 Do.
Mary 22 Do.
Jane 4 (HR 1:34 house of Do.
Susan 2 (Enoch.) Do.
Catharine 6 months Do.
Page 313, lines 36-39, Center Twp., P.O. Liberty, 9 July.
744-762 Thomas Hollingsworth 56 farmer -200 South Carol.
Louisa 25 Indiana
William H. 3 months (HR 1:34) Do.
Thomas E. 6 (sic) Do.

Vermillion County

Page 4, line 32, Eugene Twp., P.O. Eugene. 5 June.
30-30 Martin Patrick 69 Farmer (& family) New York
Cyrus Hollingsworth 17 laborer (?HR 1:36) Illinois
Page 105, line 5, Vermillion Twp., P.O. Newport. 5 June
74-74 Oliver P. Davis (& fam) 22 farmer New Hamsh.
Jemima Hollingsworth 16 domestic (HR 1:35) Indiana

Page 108, lines 1-7, ditto. 5 June
 91-91 Hezekiah Hollingsworth 43 farmer -700 Ohio
 Elizabeth 45 (HR 1:36) Kentucky
 Samuel 21 farm laborer -110 Indiana
 Thomas J. 18 Do.
 Simeon H. 16 Do.
 Tilghman C. 10m Do.
 Pamela E. 12f Do.

Line 28:
 95-96 Samuel Fennemore 27 farm laborer (& fam) Indiana
 George Hollingsworth 21 laborer -225 Do.

Page 111, lines 4-20, ditto. 6 June
 111-113 Wright Hollingsworth 48m tanner & currier * Ohio
 Elizabeth 48f *400-450 Indiana
 Stratton 17m common laborer Do.
 Eliza 15 Do.
 Susan 13 (HR 1:36) Do.
 Charity 10 Do.
 Milton 8 Do.
 Marion 6m Do.
 Florella 4f Do.
 Shepard 1m Do.
 112-114 Henry Hollingsworth 29 farmer 1200-400 Do.
 Rebecca A. 21 Do.
 Silas 7 Do.
 Arilla 6f (HR 1:36) Do.
 Analiza 4f Do.
 Charity 1f Do.
 John Myers 22 farm laborer -85 Do.

Page 114, line 31, Do. 8 June.
 138-140 John W. Dallas (& fam.) 39 farmer 10000-1500 Virginia
 Jasper Hollingsworth 26m farmer -600 (HR 1:35) Indiana

Page 120, lines 16-23, do. 11 June.
 175-178 Martha Hollingsworth 44 Indiana
 Joseph C. 23 farmer 1200-435 Do.
 Carter S. (HR 1:35 22m Do. 240-570 Do.
 William M. (widow of 20 Do. -200 Do.
 Talitha E. (James.) 16f 120-360 Do.
 Eber A. 12 Do.
 Tilghman A. 10 Do.
 William Edmondson 24 farmer Do.

Page 128, lines 18-24, do., 14 June.
 224-228 Hiram Hollingsworth 41? farmer -200 Ohio
 Sarah 30 Indiana
 John L. 23 Do.
 George 14 Do.
 Mary C. 12 Do.
 William R. 8 Do.
 Delila 4 Do.

Page 129, lines 14-18, Do. 15 June.
 231-235 David Hollingsworth 32 common laborer -40 Do.
 Martha J. 24 Do.
 Rebecca 10 Do.
 John W. 8 Do.
 "Not named" 4 days or ?2 months (male) Do.

Page 129, lines 37, 38, Do.			
234-238	John L. White (& family)	33	farmer 2000-600 Kentucky
	Carter Hollingsworth	68	farmer 500-40 South Carol.
	Charity	67	(HR 1:35) Do.
Page 130, lines 9-16, Ditto.			
237-241	Jesse Hollingsworth	38	farmer 200-1379 Indiana
	Phebe J.	36	(HR 1:36 - the older Kentucky
	Eber	10	(Eber below is also Indiana
	Robert	8	(enumerated twice, Do.
	Jasper	7m	(1st time on p. 25.) Do.
	Elizabeth A.	5	Do.
	Daniel Thornton	25	farmer 200-210 Illinois
	Eber Hollingsworth	40	Stock dlr 500-2000 Kentucky
Page 140, line 7, Helt Twp., P.O.			
300-305	Hiram Helt	36	farmer 800-300 Indiana
	Joseph C. Hollingsworth	21	Do. 400-215 Do.
Lines 26-28:			
304-309	Simeon Hollingsworth	28	farmer -322 Do.
	Lucinda	30	(HR 1:37) Do.
	Joel	6	Do.
Page 143, lines 19-26, Do., 20 June.			
323-328	Joel Hollingsworth	53	farmer 3140-1463 South Caro.
	Jane	45	Indiana
	Mordica	23f	(HR 1:37) Do.
	Wiley	18m	Do.
	Washington	12	Do.
	Melvin	4	Do.
	Benjamin P. Shouley	27	farm laborer Kentucky
	Jane Sprigg?	74	Virginia
Page 170, lines 6-12, Do. P.O. Highland. 2 July.			
510-514	George Hollingsworth	35	farmer -444 Indiana
	Elizabeth	35	Do.
	Lydia	13	(See Duplicate below) Do.
	Samuel	11?	Do.
	Emeline	9	Do.
	Catherine	9	(sic) Do.
	Lucy	5	Do.
Page 174, lines 36-40, P.O. Toronto, date 3-5 July (blank).			
541-545	Elizabeth Hollingsworth	47*	1218-510 Do.
	Henry*	20	*unable read or write Do.
	America	20f	Do.
	Joseph	17	(HR 1:37 wife Nehemiah) Do.
	William	24	(sic) Do.
Page 183, line 30, P.O. Highland. 19 July.			
598-602	Margaret Wishard	76	9400-270 Kentucky
	Margaret A. Hollingsworth	15	Indiana
	Lydia E. (Duplicate?)	13	(HR 1:37) Do.
Page 217, lines 16-20, Clinton Twp., P.O. Clinton. 26 July.			
823-828	William C. Hollingsworth	36	farmer 1250-371 Virginia
	Amanda	30	(unable read, write) Indiana
	Joseph	11	Do.
	James	5	Do.
	Samuel (unable r, w.)	38	farmer 750- Virginia
	(Samuel possibly in house of Abraham H., HR 1:37; but we cannot identify William C. in the 1850 census.)		

Page 226, lines 5-11, do., 31 July.
 886-893 Benjamin Alstine 28 farmer 2700-640 Virginia
 Angelina " 32 (unable read, write) Do.
 Lydia A. Hollingsworth 15 " " " Do.
 Sarah A. 13 (HR 1:37, widow of Do.
 Amanda J. 10 (John. There, Lydia Do.
 Edward M. Alstine 5 (& Sarah born Ind.) Do.
 Dorcas 3 Do.

Page 234, lines 6-9, P.O. Indian Furnace. 1 August.
 944-952 George Hollingsworth 29 common laborer -50 Virginia
 Eliza 26 Ohio
 Daniel M. 6 Indiana
 Martha 2 Do.

Vigo County

Page 304, lines 33-38, Fayette Twp., P.O. Sandford. 12 July.
 405-405 Daniel Hollensworth 34 farmer 1600-2000 Virginia
 Mary 30 (HR 1:36 Vermillion Do.
 Jane 12 (County. This family Indiana
 Daniel 7 (probably not from Do.
 Ella Whitead? 9 (Valentine.) Do.
 William Hollinsworth 91 farmer -800 Maryland

Page 325, lines 16-19, Do. P.O. New Goshen. 21 July.
 552-552 James Hollensworth 40 farmer 1000-500 Virginia
 Catherine 36 Do.
 George 12 (HR 5:134 in Louden Do.
 Virginia 10 (Co. Virginia?) Do.

Wabash County

Page 227, lines 22-29, Noble Twp., P.O. Wabash. 14 July
 812-801 Eli Hollingsworth 37 farmer 2000-360 Ohio
 Huldah 33 house keeping Do.
 William 14 Indiana
 Mary J. 9 (HR 1:25 Grant Co.) Do.
 Matildah 6 Do.
 Rachel A. 4 Do.
 Amanda 2 Do.
 Ruth 1 month Do.

Washington County

Page 181, lines 36, 37, Salem Twp., P.O. Salem. 1 June.
 24-24 J. W. Hollingsworth* 25m dentist 1000-2000 Ohio
 Ann Eliza * 19 (*married in census yr) Indiana
 (Next neighbor is Ann Eliza Weir, 57, born Kentucky.)

Wayne County

Page 207, lines 20-33, Dublin Twp., P.O. Dublin. 13 June.
 514-514 William Hollinsworth 43 manufacturer 1300- Indiana
 Martha 40 Kentucky
 Ellen 21 housework Indiana
 Nancy 19 Do. Do.
 Franklin 17 mach. (HR 1:38) Do.
 Martha 13 Do.
 Salathiel 10m Do.
 Mary 8 Do.
 Elizabeth 6 Do.
 Thomas 4 Do.
 Peter 1 Do.
 Nancy Coony 73 none Virginia

	Volny Flag?	25m farmer	Indiana
	Wilhelmina Flag?	2f	Do.
Page 315,	lines 23-30, Perry Twp.,	P.O. Economy. 10 July.	
1310-1310	Henry Hollinsworth	56 farmer 3900-500	South Carol.
	Hannah	62	Virginia
	George Scantling	28 carpenter 3500-500	Do.
	Anna	26	Indiana
	Rachael	5 (HR 1:38 - Anna	Do.
	Ara	4f (Seantling is the	Do.
	Elvira	1 (daughter of Henry	Do.
	Clarkson Petty	14m (Hollinsworth.)	Do.
Page 438,	lines 11-14, Washington Twp.,	P.O. Milton.	
277-277	J. Hollingsworth	35m farmer 2720-500	Indiana
	Sarah A.	34	Do.
	Omer	12m	Do.
	Mary	9	Do.
Page 571,	lines 34-40, City of Richmond.	6 June.	
287-295	Milton Hollingsworth	35 trader 10000-2500	Do.
	Susan	31	Ohio
	Jane or Ines	12f (HR 1:38 - this is	Do.
	Ona	3f (faded very badly.)	Indiana
	Onald? or Arald	2f	Do.
	Martha	2 months	

Indiana Research Tabulation: Rolls: 13; Volumes: 36; Pages 35,047

((((((((((((((((((((((((MORE NEXT ISSUE)))))))

O B I T U A R I E S

(1) I. C. HOLLINGSWORTH - Fredonia (Kansas) Former Fredonia resident, Irvin C. Hollingsworth, died Friday night (14 Apr. 1972) in his home at Hutchinson. He was 69. Funeral services will be at 3:30 p.m. Monday at Hutchinson and graveside services will be at 11 a.m. Tuesday in the Fredonia Cemetery. The Rev. David Downing of the First Christian Church will officiate. Friends may call at the Cason-Knickerbocker Funeral Home at Fredonia after 6:30 p.m. Monday.

Hollingsworth was born on April 20, 1902, at La Harpe, and married Irma Cation on Aug. 10, 1930, at Chanute. At Fredonia, he was principal of the elementary school. The couple moved to Hutchinson in 1961. He was a member of the Masonic Lodge at Fredonia.

Survivors include the widow of the home; two sons, Maj. Gene Hollingsworth of Minot, N.D., and Earl Hollingsworth of Kansas City, Mo.; two brothers, Roy Hollingsworth of Dearborn, Mich., and DeMae Hollingsworth of Richmond, Calif.; two sisters, Mrs. Pearl Bales of Bartlesville, Okla., and Mrs. Minnie Fyfe of Pine Bluff, Wyo.; and four grandchildren. (Thanks to Mrs. George H. Colver, Coffeyville, Kansas. This is from The Coffeyville Daily Journal, Sun., April 16, 1972. HR invites its readers to submit up to date - or time worn and moth-eaten - clippings (cuttings, for you in the British Isles) on Hollingsworth obituaries. Any other spellings, too, for sure.)

(2) C. H. HOLLINGSWORTH DEAD. Charles H. Hollingsworth passed away at his home in Hampton (Franklin County, Iowa) last Tuesday afternoon at 5:30 o'clock (about 1910-1915 - Ed.) after two weeks' of confinement to his bed. Mr. Hollingsworth had been in failing health for several years, but it was not until the past two weeks

that he was unable to be up and around. He had been a resident of Hampton and Franklin County for many years and had many friends throughout the county.

Mr. Hollingsworth was born April 5, 1847, at Mount Carroll, Illinois, where he grew to manhood. When in his teens he enlisted in the Union army for service in the civil war and was one of the youngest members of his company. After his discharge from the army he returned to Mount Carroll and for some time worked as a telegraph operator in that city. He was married to Miss Sarah Elizabeth Might, at Sabula, Iowa, July 16, 1868. They moved to Freeport, Illinois, where Mr. Hollingsworth taught school for a few years. About forty-one years ago they moved to Iowa and located on his farm near Chapin. Mr. and Mrs. Hollingsworth retired from active farm life about 1890 and moved to Hampton, where Mrs. Hollingsworth passed away several years later. (See below - Ed.) Mr. Hollingsworth was married to Miss Liza Rierson, of Hampton, at Clear Lake, April 9, 1904, and they continued to make their home in Hampton. After moving to Hampton from his farm Mr. Hollingsworth built and sold several fine houses in this city.

The deceased is survived by one daughter, Mrs. S. M. Thomas, of Mason City. One son, S. W. Hollingsworth, preceded his father in death. Mr. Hollingsworth is also survived by one brother H. F. Hollingsworth, of Paona Colorado, and two sisters, Mrs. E. E. Roberts, of LaJolla, California, and Mrs. David Vought, of Hampton.

Funeral services will be held at the home Friday afternoon at 2:30 o'clock, conducted by Rev. F. P. Blakemore. Burial will be made in the Hampton cemetery. (Courtesy of Mr. Douglas Hollingsworth of New York City. Charles H. Hollingsworth was the son of Mahlon W.⁷ Hollingsworth, of Robert⁶, Nathaniel⁵, Thomas⁴, Thomas³, Thomas², Valentin¹, of Henry^a. Descendants don't know for sure when he died. Probably cut from a Hampton, Iowa, newspaper. To see Charles in the 1850 and 1860 U.S. Census of Carroll County, Illinois, see HR 2:10 and 3:15, where he is age "1" (1850) and "13" respectively, each time in the family of Mahlon W. and Ophelia Hollingsworth.)

(3) Mrs. C. H. HOLLINGSWORTH - After a lingering and painful illness of three months, which she bore with remarkable fortitude and patience, Mrs. C. H. Hollingsworth passed from earth to the better world at 1:0'clock this (Wednesday) morning. Her maiden name was Sarah Elizabeth Might and she was born at Pittsburg, Pa., June 23, 1848. While a little child her father died, and when about eight years old she came west to make her home with an uncle, S. J. Campbell, at Mt. Carroll, Ill., where she grew to womanhood. Her mother came west subsequently and settled at Sabula, Iowa and here on the 16th of July, 1868, she was married to Charles H. Hollingsworth, who is left to mourn with the two children born to them, the irreparable loss of the wife and mother. The children are Samuel W., of Waverly, and Miss Birdie, a graduate of the Hampton high school of two years ago and yet at home. In 1882 the family became residents of Franklin county, locating on a farm in Richland Township, and about five years since they removed to Hampton, which has been their home with the exception of a season spent on the farm. Mrs. Hollingsworth was quiet and reserved in her ways and did not make new acquaintances readily, but to those who had the privilege of her friendship she was a true and valued friend, and was, in short, a person whom it was necessary to know well to fully appreciate. She was a devoted wife and mother, a kind neighbor and will be sincerely mourned by a wide circle of relatives and by

all who knew her. (Again, thanks to Douglas Hollingsworth. This obit is in good condition, judging by the Xerox copy. It dates from before 1904, the year of Mr. Hollingsworth's second marriage.)

(4) LEROCY HOLLANDSWORTH - Dies at Bill's Place on Highway 19. Leroy Hollandsworth Succumbs to Heart Disease on Eve of 71st Birthday.

Leroy Hollandsworth died unexpectedly at Bill's Place on Highway 19 south of Owensville (Missouri) Saturday night. Mr. Hollandsworth was spending the evening with friends at Bill's. He became ill suddenly and was taken outside where he died before a doctor could be called. His death was caused by heart disease. He died on the eve of his 71st birthday. Funeral services were held at the Gottenstroeter Funeral Home Tuesday afternoon followed by services at the Oak Hill church. Burial was made in the Church cemetery. Rev. H. E. Stahlhut conducted the services.

Mr. Hollandsworth is survived by one sister, Mrs. Zac Haddox, and a brother, Louis Hollandsworth. Mrs. Hollandsworth preceded him in death in 1929. He had been caretaker at Deer Leap Lodge south of Bem for the past ten years. He was born near Owensville on October 20, 1869, and was married to Mrs. Catherine Ridenhour, nee Warren, on September 22, 1920. (From the Gasconade County Republic, (Missouri) Thursday, Oct. 20, 1940. Mr. Hollandsworth died Saturday, Oct. 15.)

(5) Mrs. Fannie S. Hollingsworth. DESERTED WIFE'S END. YOUNG WOMAN, ABUSED AND THREATENED BY WRETCHED HUSBAND, SWALLOWS FATAL DOSE OF CARBOLIC ACID.

Deserted by her despicable wretch of a husband, who flaunted vile amour in her face, Mrs. Fannie S. Hollingsworth drank an ounce of carbolic acid Sunday morning (Oct. 13, 1903) at the home of her mother, Mrs. King, at No. 717 Commercial Street (Los Angeles) and died early yesterday morning at the county hospital.

The testimony elicited at the Coroner's inquest at Pierce Bros. morgue yesterday evening brands Charles D. Hollingsworth, the woman's husband, as the real murderer. Two years ago, Hollingsworth deserted his wife, then 20 years of age, for another woman. During the 2 yrs. the scoundrel has introduced this mistress as his wife. She bore him a child. Mrs. Hollingsworth secured a position in a south Broadway manicure establishment and might have forgotten her husband, but he warded off any such contingency by hounding and abusing her most brutally. He often threatened to kill her. Once he visited his wife in her home and drew a revolver to kill her, but it was torn from his grasp by a young man in the house who heard his loud threats.

Early Sunday morning Hollingsworth visited the Commercial Street home and renewed his abuse. When he left, the utterly wearied and despairing young woman took the poison.

Hollingsworth is a paper hanger, living at No. 210 E. 5th Street. The testimony of Mrs. Hollingsworth's sister and a young man rooming at the house was very positive to the above effect. (From the Los Angeles Times, Oct. 14, 1903. Charles Darling Hollingsworth was the 8th child of Edward Earl and Rachel McFadden Hollingsworth. He was this writer's granduncle, the "Black Sheep of the Family." Do you wonder why? But, really, all of the 'testimony' above, in that even then disreputable newspaper (worse now) is one-sided. All the facts are not given in. No modern day paper would dare make such remarks. Mrs. Hollingsworth's maiden name was Lindsay. See HR 4:111-113.)

Shame On You, Rachel!

Mr. Douglas Hollingsworth of New York City calls our attention to this sly matron and her rank fraud. Keep in mind that she was not a Hollingsworth by birth (our Charlie was!) just to keep the slate clean.

The following letter was discovered by Mr. Hollingsworth while he was looking through the Civil War Pension record of one Josephus J. Hollingsworth, son of John Edward & Rachel (Harn) Hollingsworth, of St. Mary's Ohio. Josephus died of disease in 1862, which he contracted during the Tennessee campaigns. His father died in 1863. Then, in the late eighties, Rachel applied for and received a pension on her son's services, claiming she was now destitute and had been partially dependent upon her son Josephus at the time of his death. The stipend was granted to her. Then came the furor in St. Mary's, and this letter:

HEADQUARTERS, Kishler Post, No. 83, Department of Ohio, Grand Army of the Republic (H.S. Marshall, Adj't, J. J. Hollingsworth, Commd'r, Fred Heusch, Q. M.)

St. Marys, Ohio, Aug. 12th 1893

Dear Sir:

For some time I have been thinking of reporting a claim here that does not come under the Pension Law and that is the widow Rachel Hollingsworth. She claims that her son was her support before the war which is not so, her husband was living at that time, and he was an industrious mechanic and laid up money and realty, and she has several acres of land here that she has been offered \$600.00 an acre, besides she lives in a good brick house and rents part of it and her representatives, her son and son in law, can support her and not miss the money. her claim was worked through by an unprincipled Agent by the name of James M. Graham that moved to Kansas, he should been silenced long ago. there are others here drawing big pensions, through fraud that should have their pensions cut down.

Your Humble Servant
THEO. HELM

(Theo Helm was the Chaplain of the G.A.R. Post.)

Well, as Mr. Douglas Hollingsworth informs us, the Pension Office investigated, and found that Mrs. Rachel Hollingsworth was one of the wealthiest ladies in St. Marys, and at no time did she depend on the support of Josephus Hollingsworth. The pension was eventually revoked. Josephus J. Hollingsworth was son of John Edward⁷; Jehu⁶, John⁵, Thomas⁴, Thomas³, Thomas², Valentin¹, Henry^a. See H.R. Vol 5, page 108, for the census reading (1850) showing Josephus, 8, in the home of his parents, John E. (36) and Rachel (33) Hollingsworth, with Louisa Harm, a relative of "our subject," and the other children. See also Stewart's book, page 101.

Another 1850 U.S. Census Addition:

State of MAINE (Marked "NIL" in our Dec. 1969 issue.)

Pages 58R & 59, lines 42; 1,2, Town of Wesley, Washington Co. 11 Sept.

13-13 James Holingsworth,	38,	farmer	\$800	Prov Nova Scotia
Almira	25			Maine
Malinda	4			Do.

-59-

WHO'S WHO IN BANKING?

HOLLINGSWORTH, YORK D. (born) Hyattsville, Maryland, August, 1914 (son of) John H. & Marie (Hall) Hollingsworth. Educated Hyattsville High School, 1931; University of Maryland. Married Dorothy A. Toothaker, 1940. Children: York D. Hollingsworth, Jr., Irene A. (Carpenter). Worked American Security & Trust Company, Washington, D.C., 1933; Citizens Bank of Maryland, Riverdale, Maryland, Assistant Cashier 1943, Cashier 1950, Executive Vice President 1954; Security Exchange Bank of West Palm Beach, Executive Vice President 1959; Bank of Palm Beach & Trust Company, President, Director 1961. Member Everglades Club; Breakers Golf Club; Sailfish Club; Coral Beach Club. Office: 40 Coconut Row, Palm Beach, Florida; Home: 6911 South Flagler Drive, West Palm Beach, Florida. (The Directory of the Banking Profession, 1968 edition, Edited by James R. Hambleton / Frederick Nordenson - Stein, New York, page 187.)

Letter to the Editor:

HOLLINGSWORTH & COMPANY - ACCOUNTANTS

J. A. Hollingsworth

Mr. Henry A. Hollingsworth
3250 W. 108th St
Inglewood, 2, California

1138 W. Mason Street
Green Bay, Wisconsin
April 19, 1960

Dear Mr. Hollingsworth:

Thank you for your letter regarding the History of the Hollingsworths. In regard to the history of my family, the following information is given to the best of my knowledge and hope that you can help me find some of my relation.

My father's name is John Herman Hollingsworth, he is now 65 years of age and lives in Marinette, Wisconsin. My mother's name was Cleo Hamblin, she also lives in Marinette, Wisconsin, I have two brothers and one sister: (1) John William Hollingsworth that lives in Kenosha, Wisconsin. He is married and has one son. (2) Marshall Donald Hollingsworth that lives near Los Angeles in California. He is married and has four daughters. (3) Eunice Marie Hollingsworth. She married James Foley and lives in Menominee, Michigan. She has two sons. I married Evelyn Samson and have two Daughters, Karen & Nancy.

My father, John H. Hollingsworth was born in 1895 near Springfield, Missouri. His father's name is unknown but was called Add- Which could stand for anything. His mother's name was Rebecca. When his father died he was placed in an Orphanage at Shelbyville, Illinois. He lost track of his eight Brothers and two Sisters. His brothers' names were Charles, Tom, George, Edward, William, James, Sylvester (sic) and Louis. His sisters' names were Bertha and Olethia. We found out that Olethia was dead but have not been able to trace any of the others. I hope you can help us.

This is the extent of our knowledge as to the Hollingsworths. I have tried for several years to trace out some of them but it seems that the court house at Springfield burned down around 1900 and the records

burned also. I have written to quite a few Hollingsworths in hopes it would be some relation to us but have not succeeded. I hope to talk to Mrs. Wallace this week and will attempt to take down all the information regarding Samuel Hollingsworth and will write you regarding this as soon (as) possible and will also see what condition the pictures are in and attempt to have them reproduced for you.

May I hear from you.

Thank you.

Very truly yours
(Jesse Alvin Hollingsworth)

Comment: We never heard from the gentleman again. This was during the first phase of our research, trying to trace our own family. Of course, we eventually did obtain "the pictures" and the information from Mrs. Olive Wallace, already long ago published here. But we do not know if Mr. J. A. Hollingsworth ever solved his problem, although we explained we could not, at that time - and still cannot - help him. If any reader can supply the data on the father and mother of John Herman Hollingsworth - "Add and Rebecca," do write. Come to think of it, if they had as many as eleven children, which usually takes almost 25 years to beget, they ought to be findable in the 1880 census schedules, with some of the children listed.

CORRECTION

In our article, The Cloptons and the Hollingsworths, appearing on page 33 of this volume, we made the statement that the royal lineages from Charlemagne, et al, come down only through Dr. Ben F. Hollingsworth's wife, Mary Ann Mimms. This is not true. Thanks to the care of Mrs. Gail S. Moreman, daughter of Mrs. Kathleen (Hollingsworth) Smith, our faithful subscriber, we can announce that the reader can consult J. A. Stewart's book "Descendants of Valentine Hollingsworth, Sr.," pages 111-113, and find the other connections. Jephtha Hollingsworth had two of his five sons, Samuel Gordon and Benjamin Franklin, marry sisters. Ben married Mary Mims, or Mimms, and Samuel married Susan Mimms. By Susan, Sam had three daughters, Helen, who married David Gordon; Josephine, who married Dr. Charles Palmer, and Susie (Susan) who married Charles C. Faris. These all had issue, most of whom were living in 1918 when Stewart was making enquiries.

(((((((Thomas J. Hollingsworth, M.D.)))))))))

Although only establishing himself at South Haven (Kansas-Ed.) in December, 1888, Dr. Hollingsworth has already succeeded in building up a good practice, this being done by a strict attention to the duties of his profession, and his attitude as the encourager of those movements and enterprises calculated for the good of the community. He was born in Clay County, Missouri, Sept. 1, 1854, and obtained his preliminary education in Wyandotte County, this State. Later he attended the State University of Missouri, from the medical department of which he was graduated in 1877. He began the practice of his profession in Wyandotte County, and later followed it in Kansas City, Mo., and in the city of the same name in this State. From the latter he removed to South Haven.

Of Southern antecedents, Dr. Hollingsworth is the son of Jephtha H. and Sarah F. (Jessup) Hollingsworth, who were natives of Todd County, Kentucky. They removed to Missouri in the spring of 1853, and located in Clay County. The elder Hollingsworth organized the first Battalion of the Confederate soldiers in Bates County, of which county he was at that time resident. A short time afterward he removed his family to Collin County, Texas, while he remained in the service until the close of the war, acting under a Captain's commission. Then returning to Platte County, Missouri, he engaged in stock-raising two years. Next he sold out, and coming to Kansas, located in Wyandotte County, where he was interested in live stock until his death May 27, 1888, at the age of fifty-nine years. The wife and mother died at the home farm March 4, 1884. The elder Hollingsworth was a well educated man, having been graduated from the Louisville Law University, and he for a number of years was engaged in the practice of law in Kentucky and Missouri.

The mother of our subject was a niece of Gen. Thomas S. Jessup, who was at one time a member of the Kentucky Legislature, and later represented his district in Congress at Washington, in which city he died many years ago. She was carefully educated, completing her studies at a Female Seminary in Greenwood, Kentucky. She united with the Cumberland Presbyterian Church at the age of sixteen years, to the faith of which she consistently adhered until her death. The father of our subject was a member of the Missionary Baptist Church, with which he identified himself at the age of twenty years, and in which he was an earnest worker from that time on.

The paternal grandfather of our subject, Jephtha Hollingsworth, Sr., was a native of South Carolina, and traced his ancestry to Scotland. * He was left an orphan when a mere child. When reaching man's estate he settled in Kentucky and was married to Miss Mary Gordon, who was born there. They lived in the Blue Grass regions many years, but finally removed to Missouri where they spent their last days. Grandmother Hollingsworth was a member of the Baptist Church. On the maternal side Grandfather William Jessup was a native of Ireland, and closely related to the O'Connells of that country. He emigrated to America when quite young, and was married in Kentucky, where he reared a family and died.

Dr. Hollingsworth of this sketch was married in Chicago, Ill., Nov. 29, 1881, to Miss Lois Kenyon Fellows, daughter of Mrs. Mary K. Fellows. Mrs. Hollingsworth was born Sept. 27, 1861, in Syracuse, New York, of parents who were natives of New York. To the Doctor and his good wife there have been born three children, the eldest of whom, Jephtha B., died young. The survivors are Albert B. and Lola M. F. The Doctor affiliates with the Democratic party, and is a member of Pomeroy Lodge, No. 88, I. O. O. F., at Pomeroy, this State. (From Portrait & Biographical Album of Sumner County, Kansas (1890: Chapman Brothers, Chicago) page 377.)

*The Scottish ancestry probably refers to that of the Gordons. Jephtha was son of another Jephtha Hollingsworth, and Nancy Gordon his wife, probably some relative of Jephtha Junior's wife Mary. The Gordons are obviously a Scottish family, while we know full well that Jephtha is a direct descendant of Valentine Hollingsworth. For additional material, See Stewart's book, page 111.

Hollingsworths in World War Two

These are wounded or dead members of our family who served in the U.S. Navy. The source is the 2 volume set "Combat Connected Naval Casualties, World War II., by States," 1946, U.S.N., Marine Corps, & Coast Guard. No index! You have to search each alphabetically arranged list by state and then under Dead and Wounded, and other categories.

Alabama:

Hollingsworth, Clayton G., Private First Class, U.S. Marine Corps Reserve. Wounded. Parents, Mr. and Mrs. Emmett C. Hollingsworth, 120 West 16th St., Anniston, Alabama.

Hollingsworth, Homer R., PFC. U.S.M.C.R., Father, Mr. Sam. Hollingsworth, RFD 3, Talladega, Alabama. Wounded.

Arkansas:

Hollingsworth, Luther L., Jr., 2nd Lt., U.S.M.C.R. Dead. Parents, Mr. & Mrs. Luther L. Hollingsworth, Sr. 106 Wheeler, Warren, Arkansas.

California:

Hollingsworth, Walter Leland, Seaman 1st class, USN. Mother Mrs. Bessie Hollingsworth, 1477, California St. San Francisco. Dead.

Colorado:

Hollingsworth, Albert L. PFC U.S.M.C.R. Dead. Wife at 721 Walnut St. Brighton, Colorado.

Connecticut:

Hollingsworth, John Christie, Commander, USN. Dead. Wife Mrs. Irene Marie Hollingsworth, 25 Latham St. Groton, New London, Conn.

Florida:

Hollingsworth, Reuben N., Corporal, U.S.M.C.R. wounded. Parents, Mr. & Mrs. Levy H. Hollingsworth, 1354 Silver St. Jacksonville, Fla.

Georgia:

Hollingsworth, Roy F., PFC U.S.M.C.R. Wounded. Mother, Mrs. Mattie K. Kelley, R.F.D. 2, Rossville, Georgia.

Indiana:

Hollingsworth, John William, Fireman 1st Class, USN. Dead. Parents, Mr. & Mrs. Mark Edward Hollingsworth, 5110 W. Washington, Indianapolis, Indiana.

Kentucky:

Hollingsworth, Raleigh Potter, Signalman 1st Class, USN, Wounded. Parents, Mr. and Mrs. Elbert Hollingsworth, Burning Springs, Kentucky.

Louisiana:

Hollingsworth, Louis, Steward 3rd Class, U.S.N. Reserve. Dead. Wife Mrs. Willie Mae Hollingsworth, 1306 Sprague St. Shreveport, La.

Maine:

Hollingsworth, Valentine, 2nd Lt. U.S.M.C.R. Wounded. Mother Mrs. Rubenia M. Hollingsworth, York Harbor, Maine.

Minnesota:

Hollingsworth, Eugene Paul, Seaman 2nd Class U.S.N. Father Mr. Clayton Hollingsworth, Merrifield, Minnesota. Dead.

North Carolina:

Hollingsworth, Jimmie Lee, Steward's Mate 2nd Class, USNR, Dead. Aunt, and Uncle, Nannie & Monroe Hollingsworth, Route 1, care of James Harris, Nashville, N.C.

Hollingsworth, Lloyd Dixon, Jr., Lt. (junior grade) USNR. Dead. Mother, Mrs. Margaret Roberts Hollingsworth, 207 S. 4th. Wilmington.

Ohio:

Hollingsworth, Jesse C. L. 2nd Lt. USMC. Wounded. Parents, Mr. & Mrs. Daniel B. Hollingsworth, 38 E. 4th St. Franklin, Ohio.

Hollingsworth, Russell Conley, 2nd Lt. USMCR, Wounded. Parents, Mr. & Mrs. Rollie Hollingsworth, 121 Sherman Avenue, Hamilton, Ohio.

Oregon:

Hollingsworth, Warner E. PFC, USMC. Parents Mr. & Mrs. Warner E. Hollingsworth, 838 N.E. Pacific Ave., Portland, Oregon. Wounded.

Pennsylvania:

Hollingsworth, James Thomas, U.S.M.C.R. Dead. Mother, Mrs. Elizabeth Hollingsworth, 6133 Erdrick Street, Philadelphia, Penna.

Texas:

Hollingsworth, James M., Sgt. USMCR. Dead. Mother, Mrs. Ora M. Yingling, 407 Waterman St., Texarkana, Texas.

Hollingsworth, Leonard Nathaniel, Watertender 2nd Class USN. Dead. Mother, Mrs. Stella E. Hollingsworth, Rt. 4, Box 773, care of Mrs. M. V. Walker, Corpus Christi, Texas.

Hollingsworth, Earl A., PFC U.S.M.C.R. Wounded. Wife, Mrs. E.A. Hollingsworth, 3605 Rojo Courts, La Aimada, Corpus Christi.

West Virginia:

Hollandsworth, Robert Leon, PFC USMCR. Wounded. Parents, Mr. & Mrs. John T. Hollandsworth, 309 North Kanawha St. Beckley, W.Va.

More About Isaac Hollingsworth of Mississippi

Mrs. H. M. (Hollingsworth) Hamman of 1010 West Oak Avenue, Jonesboro, Arkansas, is a descendant of Isaac Hollingsworth (1780-1866) of Newton County, Mississippi. We have published several articles over the years, in HR, about him. No solution to his parentage or exact origin in North Carolina, has been found. It is not in this article, either. Sorry. But Mrs. Hamman has added some more to our knowledge of Ike's children. She is the great-granddaughter of Robert - alias Robin- Hollingsworth, son of Isaac, through Samuel, Robert's son. She has submitted a family group chart, in her letter of 10th of April, this year, which is of interest. Here is a copy:

Isaac Hollingsworth, born 1780, N.C. Died 1866, Decatur, Newton County, Miss. (Wife's name, etc., blank.)

Children:

- (1) Sarah, born 18 June 1805, Georgia; died 30 June 1865, m. 3 Mar. 1825, George K. Tillman, Lawrence County.
- (2) William Smith, born 25 Feb. 1806, S.C. (she remarks 'I think this must be wrong') died 15 June 1852, m. 3 June 1830, Clarissa Morris (Hinds County).
- (3) Mary, '(54 in 1860)' born Georgia, m. 18 Feb. 1830, Isaac Riser (Copiah County).

- (4) Elizabeth, born Georgia. Never Married.
- (5) Nancy, m. 17 Nov. 1831, David Riser (Hinds County).
- (6) Isham, b. 8 Dec. 1810, died 1 Nov. 1879; m. 17 July 1834, Elizabeth Miller (Hinds County).
- (7) Samuel, b. 'abt 1815' Lawrence County, Miss., d. 19 June 1888; m. 8 Jan. 1837, Liney Smith.
- (8) Robert or Robin, b. 'abt 1816' in Lawrence County, Miss., died 1890; m. Jemima Smith.
- (9) Isaac Jr., "Nothing on him."
- (10) Jacob, " " " " " "
- (11) Addison, b. 1824, Lawrence County, Miss., d. 24 Jan. 1892; m. Clarissa Ann McCullen.

Sources of information: Marriage records of Lawrence, Hinds & Covich Counties, Miss., Cemetery, Covich County; Lawrence County 1820-Covich County 1830- Newton County 1850-1860-Census Records.

Mrs. Hamman remarks "As you can see I lack a lot on this sheet. There are at least 1 boy and 1 girl missing - I believe the boy was Abraham (in Covich County Census 1850 - See HR 1:136 but not so - Editor) and the girl may be Jemima who is said to have married John Smith. I have no proof at all."

Please see Hollingsworth Register, 3:1-6 for the editor's theoretical list of Isaac's children, written in 1967, which was rather behind the times. Our subscriber and contributor, Mrs. Leola Rayborn, advises us that tradition in her family - she also is a descendant of Robin Hollingsworth - has old Isaac married to a Smith named Jemima, daughter of John Smith. Remember, too, that one of Ike's children, the only one we know who had a second given name - was called "William Smith Hollingsworth." Your editor, a professional genealogist, will stand behind this fact and say it is very significant!

Mrs. Hamman now supplies her chart for Robin Hollingsworth:

By wife Jemima Smith, daughter of John Smith (Jemima born 1822 in Mississippi, died 1860 in Newton County, Miss.) he had:

- (1) Samuel, b. 19 Sept. 1840, d. 17 Aug. 1911; m. 15 Sep. 1860, Sarah 'Sallie' Minerva Thornton. (See further.)
- (2) George, b. 1842. (Census says 'Isaac' HR 1:138)
- (3) John, b. 1844.
- (4) Addison "Add", b. 3 Jan. 1846; d. 30 May 1914, m. S. Elvoiry Robinson. 'Primitive Baptist Preacher.'
- (5) Mary Frances, b. 2 July 1847; d. 14 Feb. 1915; m 2nd cousin Henry Hollingsworth. (Mrs. Leola Rayborn's line - Ed.)
- (6) Isham, b. 28 Jan. 1849, d. 26 Oct 1933; m. 3 Dec 1889, Catherine D. Hammond.
- (7) Jeremiah "Jeremy" b. Aug. 1850 (Editor's note: Jeremiah was alive aged 6 months, when the 1850 census was taken. The reckoning of his age is from June 1, 1850 by law. Therefore, he was born in December, 1849.)
- (8) William A. b. 9 Apr 1852; d. 8 July 1932; m. America A. Robinson.
- (9) Willis-Wit', b. 25 Dec. 1854; d. 10 Nov. 1926; m. 25 Aug. 1874, Eliza Jane Volentine. Primitive Baptist Preacher.
- (10) Joshua-Dat', b. 1856, m. 11 Nov. 1875, Josephine Volentine.
- (11) Jacob - "Jake", b. 1858; m. 4 Dec 1884 E. Tamsey Brand.

(Jacob was also a Primitive Baptist Preacher!) Sources of Information, Family Records, 1850-60 Census of Newton County, Miss., Marriage records of Newton County; Macedonia Cemetery, Do., Sharon Cemetery, Do., Antioch Cemetery in Scott County; Family Bible of Samuel and Sarah Minerva (Thornton) Hollingsworth.

Robin's marriage to Cinderella Smith, sister of Jemima, his first wife, produced following issue:

- (12) Mary Jane, age 15 in 1880; married, 17 Dec. 1884, Riley White.
- (13) Lonnie D., age 13 in 1880; married, 28 July 1891, Andy Kean.

It is alleged that Cinderella had married (1) a Mr. Dusen (or some such spelling. This is deduced from the 1880 census where a step-daughter "Elizabeth Dusen, or Duson" is listed in Robin's family. Additional source here is the testimony of Isaac Hollingsworth, grandson of Robert & Jemima Hollingsworth, now (1971) 85 years old.

The Family of Samuel Hollingsworth, son of Robin:
Wife Sarah Minerva Thornton, b. 18 Nov. 1842, Newton County, Miss., a daughter of Eppy White Thornton and Margaret C. Adams. Died 7 Sept. 1917, Jonesboro, Arkansas. Family moved there in 1896. Issue:

- (1) James R. L., b. 16 July 1861, d. 2 Dec. 1861, Newton Co. Miss.
- (2) Thomas Daniel, 28 Jan. 1863; d. 3 July 1923, Jonesboro, Ark., m. 22 Apr. 1888, Laura Vinson Conyers.
- (3) Eppy Salathiel, b. 10 Apr. 1865; d. 11 April 1938, Jonesboro; m. 12 Feb. 1888, Letitia Warren Conyers - parents of Mrs. Hamman.
- (4) Francis Cornelia, b. 11 Sept. 1867; d. 1 June 1886 unmarried.
- (5) William W., 2 Apr. 1871; d. 1956, Detroit, Mich. m. (1) Lovey Mae Williams, 4 Oct 1891; (2) Emer Conyers Johnson 13 Dec. 1896.
- (6) Mary Margurite, b. 1873; d. 1 Aug. 1879.
- (7) Alford, b. 24 Mar 1875; d. 28 Oct 1876.
- (8) Bedford Forest, b. 16 Mar. 1877; d. 4 Mar 1929, Jonesboro.
- (9) Rosa Ophelia, b. 28 Sept. 1879; d. 16 Apr. 1959, Jonesboro; m. 25 Dec. 1900, Fred L. Hogan.
- (10) Walter Clyde, b. 9 Sep 1881; d. 25 Oct 1967, Jonesboro; m. 8 May 1901, Lula E. White.

All born in Newton County, or in Mississippi. Eppy White Thornton died Nov. 27, 1886, and Margaret C. Adams on Oct. 29, 1889. All of above from family bible of Samuel & Minerva Hollingsworth.

To conclude, we give the Family Group Record of Eppy Salathiel Hollingsworth, b. 10 Apr. 1865, Potts Camp, Newton Co., Miss; died 11 April 1938, Jonesboro, Arkansas; buried there. He married, 12 Feb 1888, in Jonesboro, Letitia Warren Conyers, daughter of Franklin Mordecai and Louisa Warren McFadden. (Editor's great grandmother, the wife of Edward Earl Hollingsworth, (Frederick) was nee Rachel McFadden) She was born 3 Nov. 1868, Paris, Tenn., died 28 Sept. 1916, in Jonesboro. Issue:

- (1) James, b. 1889, Charleston, Missouri; died there young.
- (2) Emma Warren, b. 8 Dec. 1890, m. 11 Dec. 1911, Claud M. Young.
- (3) Mary Leona, b. 3 Dec. 1893, in Charleston, Missouri - our contributor - married Homer McCuin Hamman, 25 March 1913.
- (4) Walter Frank; b. 1 March 1897, Dexter, Mo., m. 8 July 1916, Julia Ester Turley.
- (5) Sarah Louise, b. 13 Mar. 1900, Jonesboro, Ark., m. John Plonper.
- (6) Benjamin Salathiel, b. 28 Jan. 1904; m. 1920, Grace L. Pitt.
- (7) Elmer Samuel, b. 22 Aug. 1907; d. 3 July 1960; Jonesboro; m. Helen Catherin Ferguson.

- (8) William Keith, b. 26 Jan. 1909; m. Helen - 1941.
 (9) Lora Letitia, b. 26 Jan. (sic) 1912; m. (1) Sept. 1929, James Ferguson; (2) 15 Dec. 1951, Harold Popp; (3) 19 Aug. 1958, Fletcher Morrison.
 (10) Laura Lee, b. 26 Jan. 1912 (twin) died 18 Sept. 1912, do.

Marriage Record of Howard County, Indiana

To be found in manuscript form (a typed hand-list) in the State Library, Indianapolis, Indiana. Sorry to say that only initials are given in the majority of the Hollingsworth entries. This is from the W.P.A. copy. Other, shorter surnames, like "Holland", receive the benefit of full given names; it is therefore, an act of economy on the part of the typist. Too bad. Anyway, the period covered is a long one, from C-1 (1844-) through C-34 (1920). The year 1844 marked the erection of the county. We supply the full date, and book and page.

(1)	Hollingsworth, A.D.	& Hattie Rodman	Dec. 24,	1901	C- 9	286
(2)	"	A. & R.K. Tanquary	Feb. 7,	1861	C- A	454
(3)	"	A. & Mason Vettel	Jan. 25,	1913	C-21	350
(4)	"	A. & John W. Langley	Nov. 3,	1887	C- 5	430
(5)	"	Amos & C.A.F. Thompson	Jan. 1,	1861	C- A	446
(6)	"	A. & Rosetta Murray	Sept. 14,	1890	C- 6	237
(7)	"	A. & Wm. T. Wheeler	July 8,	1906	C-14	284
(8)	"	A. & Abner L. Kimble	June 6,	1861	C- 2	24
(9)	"	A. & Dudley Milner	Feb. 10,	1848	C- 1	40
(10)	"	A. & Wesley B. Roan(Ream?)	June 21,	1906	C-12	184
(11)	"	A.E. & Frank Trobaugh	Oct. 3,	1905	C-11	141
(12)	"	B.C. & Laura A. Carter	Oct. 24,	1889	C- 6	96
(13)	"	Barkley & Phoebe Ann Jones	May 27,	1859	C- A	358
(14)	"	C.A. & Edwin M. Gibson	Feb. 6,	1892	C- 6	476
(15)	"	C.E. & Valentine Arnett	Sept. 15,	1864	C- 2	230
(16)	"	C.M. & Samuel Schooley	March 25,	1848	C- 1	46
(17)	"	C. & David D. Detamore	Sept. 28,	1866	C- 2	418
(18)	"	C.B.C. & C. McCoy	May 3,	1862	C- 2	81
(19)	"	Charles E. & Mary E. Stiffler	Feb. 17,	1884	C- 4	545
(20)	"	Charles F. & Elva M. Cobb	Dec. 25,	1920	C-34	46
(21)	"	C.A. & Paulean Randolph	Apr. 20,	1918	C-29	150
(22)	"	C.A. & Eli M. Reece	Oct. 23,	1869	C- D	147
(23)	"	C. & Solomon A. Hatfield	Apr. 20,	1916	C-26	42
(24)	"	D. & Isaac E. Wright	Dec. 24,	1903	C-10	78
(25)	"	D.R. & Wm. E. Sollenbarger	Oct. 6,	1899	C- 8	453
(26)	"	D. & William Long	Jan. 31,	1889	C- 6	9
(27)	"	D. & Clyde R. O'Grady	Sept. 24,	1911	C-19	236
(28)	"	E. & Charles C. Hacker	Nov. 7,	1910	C-18	106
(29)	"	E. & Clyde Waltman	Feb. 11,	1911	C-18	360
(30)	"	Elmer & Mary L. Wiltsie	Feb. 10,	1889	C- 6	14
(31)	"	E. & Charley Sizelove	Oct. 21,	1906	C-12	488
(32)	"	E. & Albert E. Pickering	Aug. 6,	1893	C- 7	112
(33)	"	E. & John B. Pentecost	July 31,	1859	C- A	366
(34)	"	F. & Alice Hawkins	Apr. 16,	1910	C-17	254
(35)	"	F. & Edward T. Hatton	Oct. 1,	1885	C- 5	172
(36)	"	F. & Miles M. See (?)	Oct. 13,	1879	C- 4	18
(37)	"	Frank & Lucy A. Litler	July 8,	1899	C- 8	409
(38)	"	Fred & Lela M. Maudlin	Nov. 14,	1908	C-15	120

(39)	Hollingsworth, Geo. R.	& Lizzie J. Kelley	Feb.	29,	1888	C- 5	480
(40)	"	Geo. R. & Emma B. Vickrey	June	27,	1909	C-16	68
(41)	"	Geo. T. & Cath. A. Dailey	July	25,	1900	C- 9	53
(42)	"	G. & Wm. N. McGuire	Apr.	15,	1905	C-10	331
(43)	"	Glen E. & Leona R. Hale	Jan.	27,	1912	C-20	20
(44)	"	G. L. & Roy G. Lybrook	Nov.	1,	1913	C-22	350
(45)	"	Harry & Anna Tait	Dec.	24,	1909	C-16	274
(46)	"	H. & W. K. Nicholson	Sept.	6,	1883	C- 4	483
(47)	"	Henry & Sarah A. Welty	May	19,	1870	C- D	202
(48)	"	H. B. & Merle Cox	Apr.	23,	1910	C-17	268
(49)	"	H. & Clyde Barker	Dec.	20,	1919	C-31	430
(50)	"	Hobart & Roxanna Thatcher	Jan.	27,	1918	C-28	546
(51)	"	H. A. & John Sturgeon	Sept.	25,	1864	C- 2	233
(52)	"	I. M. & Nora E. Windsor	May	26,	1889	C- 6	45
(53)	"	I. & Fred Tague	Nov.	6,	1920	C-33	440
(54)	"	I. & Mary Kinder	Nov.	10,	1889	C- 6	107
(55)	"	I. M. & Jane Arnett	Jan.	1,	1862	C- 2	67
(56)	"	I. N. & Susan Sturgeon	July	4,	1863	C- 2	151
(57)	"	I. & Carl Tolle	Aug.	28,	1907	C-13	550
(58)	"	I. & Marion Warren	Sept.	16,	1911	C-19	250
(59)	"	J. & May Lafollette	Aug.	3,	1915	C-24	584
(60)	"	John & Laura B. Elliott	Feb.	9,	1868	C- 2	559
(61)	"	John & R. A. Horn	Feb.	22,	1897	C- 8	23
(62)	"	Joseph G. & Caroline Horseman	July	2,	1874	C- 3	28
(63)	"	K. & William F. Smith	Aug.	18,	1898	C- 8	256
(64)	"	L. & James B. Lawson	Oct.	16,	1915	C-25	190
(65)	"	L. & Leslie E. Bauer	Sept.	23,	1914	C-23	500
(66)	"	L.M. & Lizzie L. Richison	May	6,	1894	C- 7	210
(67)	"	L.A. & Ruth Wilson	May	21,	1910	C-17	324
(68)	"	L. & P. Salsbery	Mar.	16,	1919	C-30	194
(69)	"	L. & R.M. Redding	Oct.	6,	1912	C-21	30
(70)	"	L. & Lora Smith	May	8,	1906	C-12	80
(71)	"	M. & Hiram C. Powell	Jan.	1,	1892	C- 6	452
(72)	"	M. & Paul Robertson	Apr.	21,	1917	C-27	316
(73)	"	M. & Newton Rees	Oct.	12,	1861	C- 2	44
(74)	"	M. & John V. Morgan	May	11,	1912	C-20	276
(75)	"	M. & Geo. M. Russell	Feb.	21,	1868	C- 2	561
(76)	"	M. & Bruce Somers	Apr.	12,	1904	C-10	130
(77)	"	M. & Wm. G. Thomas	Sept.	1,	1906	C-12	366
(78)	"	M. & Philip Davis	Aug.	31,	1893	C- 7	119
(79)	"	M. L. & Flossie Scott	July	17,	1904	C-10	173
(80)	"	N. & J. M. Harrell	Feb.	6,	1881	C- 4	185
(81)	"	N. & Oscar Raines	Sept.	20,	1894	C- 7	253
(82)	"	Newton & Phoebe Johnson	Jan.	26,	1887	C- 5	337
(83)	"	O. P. & Mary A. Haggard	Apr.	28,	1855	C- A	143
(84)	"	Oliver & Mahala Headdy	Nov.	3,	1861	C- 2	59
(85)	"	O. B. & Sarah A. Disinger	Apr.	24,	1889	C- 6	36
(86)	"	O. P. & Sarah J. Chapman	May	9,	1870	C- D	198
(87)	"	O. D. & N.M. Ramseyer	Oct.	4,	1893	C- 7	135
(88)	"	R. C. & Grace Spears	Aug.	16,	1906	C-12	320
(89)	"	S. D. & Sarah Newlin	Oct.	29,	1887	C- 5	428
(90)	"	S. P. & Lottie M. Haun	May	2,	1888	C- 5	497
(91)	"	S. T. & Amy I. Hanson	Apr.	14,	1902	C- 9	338
(92)	"	S. T. & Kath. E. Culter	Apr.	3,	1920	C-32	294
(93)	"	S. C. & Alonzo J. Robbins	Dec.	29,	1885	C- 5	213

(94)	Hollingsworth, S. J.	& Samuel Stratton	Apr.	10,	1853	C- A	46
(95)	"	S. & Anna B. Scott	Oct.	8,	1887	C- 5	417
(96)	"	S. & Julia A. Middleton	Mar.	8,	1888	C- 5	483
(97)	"	S. & Ida Alexander	Apr.	7,	1906	C-12	20
(98)	"	T. & Arthur Lagarde	Aug.	25,	1920	C-33	198
(99)	"	T. E. & May F. Stout	Apr.	17,	1886	C- 5	245
(100)	"	Tracy & C. M. Davenport	June	25,	1913	C-22	90
(101)	"	Ura & Alice Garrison	July	6,	1909	C-16	86
(102)	"	Wesley & Ellen Welty	Nov.	25,	1877	C- 3	385
(103)	"	W. & Bertha Luellen	Nov.	10,	1912	C-21	118
(104)	"	Wm. & Clara C. Goldey	Oct.	29,	1857	C- A	270
(105)	"	Wm. S. & Angeline Alexander	Mar.	16,	1876	C- 3	208
(106)	"	Wm. T. & Rebecca Sparling	Nov.	30,	1862	C- 2	111
(107)	"	Wilson & Louisa Comer	Aug.	6,	1885	C- 5	147

A Misplaced Hollingsworth Will

The late Robert Glen Peterson, a valued friend, gave your editor the abstract of the will of William Hollingsworth, copied as he gave it, below, several years ago. William Hollingsworth appears in the 1850 census of Tippecanoe County, Indiana, with nearly all of his children. See HR Vol. 1, page 33. There his age is 64, born in South Carolina. Stewart's book, page 70, shows that he had 12 children in all, some dying before his own death. He was the son of Joseph⁵ and Margaret (Hammer) Hollingsworth (George, Abraham, Thomas, Valentine, Henry,) born 18 Jan. 1785 in Ohio; died 24 Sept. 1855. According to this will's location - Hardin County, Iowa - the man must have died there, or had property there. We have no information whether this is the original, or an exemplification (copy) of the will, or if a copy or the original is still kept in Tippecanoe County. But, in any case it is now published.

Record of Wills, Book B, Hardin County, Iowa, page 130:

Hollingsworth, William, Will dated 4 Sept. 1855. 'Of Tippecanoe County, Indiana. Children: John, Elihu, Milton, Olive (Note: in HR 1: 33 we erred, calling this child 'Oliver' thus changing the sex), H. Kelly, Hannah Hawkins, Eli, Josephus and Addison Hollingsworth; Grandchildren: Sarah Adalene Holeman, Aseneth Holeman and William Hollingsworth. Witnesses: Sanford C. Cox, Buddle Sluper and Benjamin Hollingsworth. Executor: Nephew Amos Hollingsworth.'

Major General James F. Hollingsworth:

The news from Vietnam keeps us hearing his name. See our inset adjoining, for picture of Maj. Gen. Hollingsworth as he fires the last round for the inactivation ceremonies for Battery B., 5th Battalion, 42nd Artillery at Long Thanh North. Photo reproduced from The Army Times, 26 April 1972. In another sidelight of that awful war, we see Maj. Gen. Hollingsworth visiting a wounded officer, as published in The Army Times, May 10, 1972. Those who served under his command consider this fiery Texan very much like the late General George Patton. Of late he has appeared in a lot of news footage on TV, and comes over the Tube like a real life John Wayne. (Courtesy Mel Hanberg, Culver City, California.)

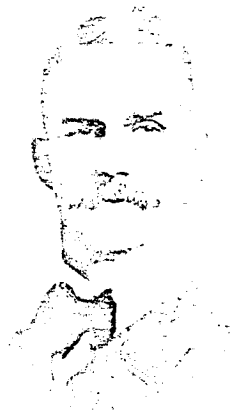

W. B. HOLLINGSWORTH

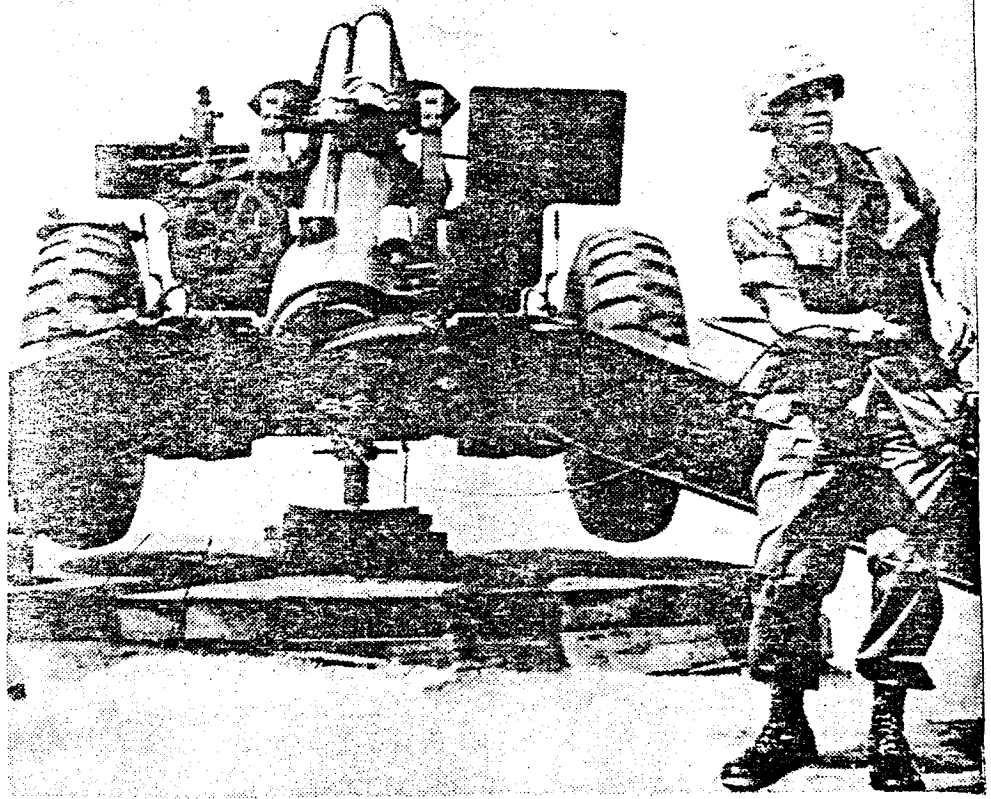

Upper left: W.B. Hollingsworth of South Bend, Indiana, pictured in 1901. (See HR 5:36) Lower left: Dr. J.A. Hollingsworth of Erie, Pennsylvania. (See HR 5:106) Upper & lower right: Two snaps of Major General James F. Hollingsworth, in West Ham. (See this issue, p. 78; courtesy of Mel Hanberg Culver City, California.)

FREDERICK HOLLINGSWORTH FAMILY - GENERATION FOUR - CONTINUED

William James⁴ Hollingsworth

The youngest son of Frederick and Elizabeth (Firsich) Hollingsworth, born 6 Nov. 1899, in Los Angeles, California, died 24 June 1954, at 9:12 p.m. of a cerebral hemorrhage (stroke) in the same city, aged 54 years, 7 months and 18 days. He is buried in Holy Cross Cemetery, Los Angeles.

Billy Hollingsworth lived a varied life. Being a bachelor, he had more room to show his talents. He played baseball, but ill health prevented his becoming a pro player. He had musical talents, too, like some of his Irish ancestors, and was a night-club musician, being accomplished at the piano and the drums. We published his photo in the plate opposite page 22 in our March 1972 issue (incorrectly submarked "1897-1954") taken from one of his publicity cards. He also worked as a salesman, and his last work was selling real estate.

He was a very personable man, well known and liked by the family. For most of his life he lived with his mother at the family residence 717 West 52nd Place, Los Angeles.

It is not known where he received his names, if from any member of the family. But it is known that one of the cousins from the Wexford family, Charlotte Hollingsworth, daughter of John and Esther (Hollingsworth) Hollingsworth, a first cousin of his grandfather, had married William James, of Tullowclay, Co Wicklow, and moved to somewhere in America before John Hollingsworth died in 1863. If Frederick Hollingsworth, Billy's father, met these people, it might be that Bill was named after William James. Does anybody know?

Sources: Information provided by F. A. "String" Hollingsworth, Los Angeles; Los Angeles County Recorder's Office, vital records department, City Directories, and various memorabilia and photographs belonging to the late Fred J. Hollingsworth of Elsinore, Calif., and your editor.

Samuel Hollingsworth's Estate

In the December, 1971, issue, we presented a segment of The Arklow Hollingsworth Family in which we dealt with Samuel Hollingsworth who died in Traverse City, Michigan, U.S.A. Since then, we purchased the papers in the estate. Below are complete copies:

(1) Petition for appointment of administrator:

To the Hon. Curtis Fowler, Judge of Probate for the County of Grand Traverse in the State of Michigan: The PETITION of Perry Hannah who is of the age of twenty-one years and upwards, of the County of Grand Traverse respectfully shews: That SAMUEL HOLLINGSWORTH late of Traverse City in said County of Grand Traverse departed this life in said Village of Traverse City, County of Grand Traverse on the Twelfth day of December in the year of our Lord one thousand eight hundred and sixty five, without leaving a last Will and Testament, as your petitioner is informed and verily believes.

That said deceased was, at and immediately previous to his death, an inhabitant of said County of Grand Traverse and that he was possessed of Certain Personal Estate, situate and being in the County of Grand Traverse to be administered, and that the estimated value thereof is the sum of Eight Hundred Dollars or thereabout, as your petitioner is informed and verily believe.

And your petitioner further shews that the names and residence of the heirs at law of said deceased, and other persons interested in his estate, are as follows:

John Hollingsworth	Traverse City,	Michigan
Edward Hollingsworth	"	"
Thomas Hollingsworth	"	"
Hannah Hollingsworth	"	"
Perry Hannah	"	"

(*Mr. Hannah completely excluded all of Samuel's children by his first wife, Ellen Hempenstall, except John, above, either as a complete oversight, or a deliberate fraud.)

Your petitioner therefore prays that all persons interested in said estate may be duly cited as required by law, and as to this Court may seem proper to attend the hearing of this application at a time and place to be specified in an order of this court, that administration of said estate may be granted to John Hollingsworth of Traverse City, Michigan, and that such other and further order and proceedings may be had in the premises as may be required by the statutes in such case made and provided.

Dated at Traverse City)
June 1st A.D. 1866.

/signed/ Perry Hannah

Registered Liber 1, page 179.

(2) Appraisers' Warrant:

State of Michigan
County of Grand Traverse) SS.

Probate Court of said County.

By Curtis Fowler, Judge of
Probate for said County.
In the matter of the Estate of

S A M U E L H O L L I N G S W O R T H, deceased

To Perry Hannah and Thomas Cutler. of said County, GREETING:

You are hereby empowered, as three suitable and disinterested persons, truly and justly to appraise, as soon as may be, in dollars and cents, all the estate and effects, both real and personal, comprised in the Inventory of the Estate of SAMUEL HOLLINGSWORTH, deceased, late of said county, which may be in said County of Grand Traverse at the present value thereof, according to your best skill and judgment, being sworn first to the faithful performance of that trust. And when you shall have performed that service, as aforesaid, you are to deliver the said Inventory, together with this Warrant, and your doings thereon, to JOHN HOLLINGSWORTH, Administrator of said Estate, who is hereby accordingly directed so to return and exhibit the same on oath into the Probate Office of said County of Grand Traverse within three months from the time of taking upon him that trust.

WITNESS, the said Curtis Fowler, Judge of Probate, as aforesaid, under his hand and seal of said Court, at Traverse City this Seventh day of July in the year of our Lord one thousand eight hundred and sixty-six.
Curtis Fowler, Judge of Probate for said County.

County of Grand Traverse SS. The thirtieth day of July A.D. 1866, then personally appeared Perry Hannah & Thomas Catter (sic) Appraisers above named, and made oath that they would faithfully discharge the trust to which they are appointed by the above Warrant.
Sworn to before me, Jesse Crum, Notary Public
Grand Traverse County.

(5¢ Washington internal revenue stamp,
Civil War issue, hand canceled "July 31, 1866.")

(3) Inventory:

County of Grand Traverse SS. A True and Perfect Inventory of all the Real Estate, Goods and Chattels, Rights and Credits of
SAMUEL HOLLINGSWORTH, late
of the County of Grand Traverse, Deceased, which are by law to be administered, made by John Hollingsworth, Administrator.

Real Estate - None.

Personal Estate -

1 Double Wagon	50.00
1 Pair bob Sleighs	25.00
2 Sets double harness	48.00
1 Cream Colored Mare with Colt	125.00
1 Bay mare	150.00
1 Bay mare	150.00
1 Stable	15.00
1 Note against Wm. Ambuster (sic)	150.00
1 Do. " James K. Gunton	300.00
	<hr/>
	963.00

We the undersigned Appraisers, appointed by the Judge of Probate of the County of Grand Traverse by virtue of the foregoing Warrant having first taken the oath prescribed by law for the faithful discharge of the trust under said appointment, do hereby certify that we have truly and justly estimated and appraised all the Estate and effects of Samuel Hollingsworth, of said County, as exhibited to us and comprised in the foregoing inventory, according to the best of our skill and judgment, at the respective sums placed opposite each item therein mentioned. Dated July 31st 1866.

Perry Hannah)
Thomas Cutler) Appraisers.

State of Michigan)
County of Grand T.) ss. Probate Court for said County.

In the matter of the Estate of Samuel Hollingsworth, deceased. John Hollingsworth personally appeared and made oath, that the foregoing is a true and perfect Inventory of all the Estate of said Samuel Hollingsworth that hath come to his hands and knowledge; and that if he shall hereafter be possessed of any further assets belonging to said Estate, he will make return thereof into the Probate Office for said County, to be of record herewith.

Subscribed and sworn to before me, this 30th day of July A.D. 1866.

Jesse Crum, Notary Public.
(Similar Revenue Stamp.)

/s/ JOHN HOLLINGSWORTH.

Probate Court, Saturday the 7th July 1866. Filed and Recorded in Liber 1, page 172.

SOMERSET HOUSE BIRTHS - PART ONE

This is to be considered Part Two of "Vital Records At Somerset House" begun at page 9 of our March, 1969 issue, where marriages, Hollingsworth (Hollinsworth, Hollingworth, etc.) names only, were presented from 1842 first quarter through 1845 fourth quarter. In those days, the local branch of LDS Library had only segments of these records on film. Now a larger portion is available. We start the births here, giving name of child (that is all the index shows: it is the lousiest index under heaven - pardon the bold truth) followed by the registration district, and then the volume and page. The cost of a copy of any item is \$2.00, directed to the Registrar, H.M. Register Office, Somerset House, London. Give the year, the quarter, the volume, the page, the name, and the district, and ask for airmail return. Send your fee (preferably by American Express Money Order) in airmail cover @ 21¢ per half ounce. If you don't, your reply could take as long as 12 weeks to get to you. Our precious bureaucratic red tape has brought us back to the schedules of the sailing ships, by Godfrey.

<u>1837 3d Quarter.</u>				
(1)	Hollingsworth,	Henry	Portsea Island	7 163
(2)	"	Richard	Tinbiord? (obscured)	13 210?
(3)	"	Susan	Ely	15 55
(4)	Hollingworth,	Emma	Leeds	23 228
(5)	"	George	Leeds	23 241
(6)	"	Martha Ann Ashton	Under Lyne	20 3
(7)	"	Sarah	Do.	20 45
(8)	"	William	Basford	15 306
(9)	Hollinworth,	Jemima	Ashton Under Lyne	20 37
(10)	Hollandsworth,	Mary	Gainsborough	14 251
<u>1837 4th Quarter.</u>				
(11)	Hollingsworth,	Juliana	Chelmsford	12 31
(12)	"	Sarah	Whitechapel	2 348
(13)	"	Sophia	Lambeth	4 187
(14)	Hollingworth,	Ann	Ashton Under Lyne	20 32
(15)	"	Benjamin	Leeds	23 369
(16)	"	Herbert	Shardlow	19 383
(17)	"	John	Ashton Under Lyne	20 68
(18)	"	Sarah	Shardlow	19 376
(19)	Hollinsworth,	John	Chorlton	20 93
(20)	"	Thomas	Lambeth	4 240
<u>1838 1st Quarter.</u>				
(21)	Hollingsworth,	Eleanor	St. Pancras	1 201
(22)	"	Joseph	Whitechapel	2 413
(23)	"	Mary	Royston &c	6 513
(24)	Hollingworth,	Abraham,	Bradford	23 170
(25)	"	Alven Finch	Hollingburn	5 240
(26)	"	John Gratton	Boston	14 244
(27)	"	John Rushby	Caistor	14 283

(28)	Hollingsworth,	Joseph	Ashton Under Lyne	20	14
(29)	"	Keziah Ann	Chesterfield	19	399
(30)	"	Maria	Stockport	19	218
(31)	"	Mary Ann	Basford	15	426
(32)	"	" "	Nottingham	15	596
(33)	"	Peter Taylor	Manchester	20	465
(34)	"	Richard	Grantham	14	356
(35)	"	"	Nottingham	15	589
(36)	"	Sarah Ann	Leeds	23	425
(37)	"	Sarah Eliz.	Halifax	22	219
(38)	"	Thomas Huskinson	Bingham	15	459
(39)	"	William	Chesterfield	19	392

1838 2nd Quarter

(40)	Hollingsworth,	Ann Isabella	Knutsboro	23	248
(41)	"	Charles	Dunmory	12	8013
(42)	"	Elisabeth	Manchester	20	451
(43)	"	Enoch	Shardlow	19	548
(44)	"	Jas. Thomas	Edmonton	3	87
(45)	"	Jane	Blything	13	383
(46)	"	John	Halifax	22	227
(47)	"	Mary Ann	Royston	6	536
(48)	"	Pamella	Nottingham	15	503
(49)	"	Stephenson	Gainsboro	14	326
(50)	"	William	Holbeach	14	394
(51)	"	"	Lincoln	14	439
(52)	Hollingsworth,	Ann	Chesterfield	19	455
(53)	"	Betsey	Horncastle	14	415
(54)	"	Charles	Chesterfield	19	424
(55)	"	Eber	Huddersfield	22	349
(56)	"	Ellen	Matlock	19	522
(57)	"	George	Bingham	15	466
(58)	"	Margaret	Altrincham	19	7
(59)	"	Sarah Ann	Leeds	23	394
(60)	"	Susan	Leeds	23	339
(61)	Hollinsworth,	John	Ecclesfield	22	197
(62)	Hollinworth,	Edwin	Ashton Under Lyne	20	132
(63)	"	Sarah	St Luke, Middlesex	2	240

1838 3d Quarter

(64)	Hollingsworth,	Ann	East London	2	166
(65)	"	Edward	Manchester	20	535
(66)	"	Isabella	Knaresboro	23	264
(67)	"	John	Bermondsey	4	13
(68)	"	Jonathan	Salford	20	697
(69)	"	Nathan	Sheffield	22	507
(70)	"	Sarah	Ashton Under Lyne	20	100
(71)	"	Wm. Robert	Kensington	3	257
(72)	Hollingsworth,	Benjamin	Basford	15	422
(73)	"	Edwin	Huddersfield	22	372
(74)	"	Esther	Ashton Under Lyne	20	12
(75)	"	John	Marylebone	1	122
(76)	"	Lucy	Ashton Under Lyne	20	136
(77)	"	Robert	" " "	20	107
(78)	"	Samuel	" " "	20	165
(79)	"	Walter	Belper	19	359
(80)	"	"Male"	Loughboro	15	129

(81)	Hollinsworth,	Elizabeth	Ecclesall Bierlow	22	102
(82)	"	Mary Ann	Great Boughton	19	30
<u>1838 4th Quarter</u>					
(83)	Hollandsworth,	Martha	Brigg	14	331
(84)	Hollingsworth,	Benjamin Jas	Clerkenwell	3	44
(85)	"	Elizabeth	Basford	15	402
(86)	"	Frederick	Royston &c	6	470
(87)	"	Nathan	Belper	19	335
(88)	"	Sarah	Lincoln	14	421
(89)	"	William	Louth	14	440
(90)	Hollingworth,	Ann	Belper	19	307
(91)	"	Benjamin	Mattlock	19	450
(92)	"	Daniel	Haslingden	21	382
(93)	"	Dorothy Ellen	Chesterfield	19	355
(94)	"	Elizabeth	Holborn	2	116
(95)	"	"	Hayfield, Glossop	19	424
(96)	"	Frances	Radford, Derby	19	387
(97)	"	Hannah	Leeds	23	427
(98)	"	Hannah	Basford	15	409
(99)	"	Hannah Sophia	Bradford	23	133
(100)	"	Jane	Altrincham	19	2
(101)	"	Joseph	Hayfield, Glossop	19	427
(102)	"	Margt. Ann	Ashton Under Lyne	20	74
(103)	"	Maria	Leeds	23	358
(104)	"	Martha	Ashton Under Lyne	20	14
(105)	"	Mary Ann	Huddersfield	22	294
(106)	"	Thos. Geo.	Ashton Under Lyne	20	91
<u>1839 1st Quarter.</u>					
(107)	Hollansworth,	James	Rochford	12	184
(108)	Hollingsworth,	George	Derby	19	463
(109)	"	John	Wolverhampton	17	290
(110)	"	Joseph	Saffron Walden	12	222
(111)	"	Louisa	Islington	3	189
(112)	"	Mary Ann	Whitechapel	2	506
(113)	Höllingworth,	Abel	Huddersfield	22	303
(114)	"	Allen	"	22	359
(115)	"	Ann	Wortley	22	650
(116)	"	Eliza	Belper	19	383
(117)	"	Elizabeth	Ashton Under Lyne	20	92
(118)	"	Fredk. Wm.	Holborn	2	127
(119)	"	George	Altrincham	19	4
(120)	"	Maria	Spalding	14	490
(121)	"	Martha	Altrincham	19	2
(122)	"	Rebecca	Stockport	19	279
(123)	"	Sarah Ann	Huddersfield	22	297
(124)	"	"Female"	Altrincham	19	2
<u>1839 2nd Quarter.</u>					
(125)	Hollingsworth,	David	Dunmow	12	79
(126)	"	Eliza	Hull	22	419
(127)	"	Emma	St. Pancras	1	259
(128)	"	Emma	Dunmow	12	79
(129)	"	Emma	Hitchin	6	557
(130)	"	Hephzibah	Loughboro	15	161
(131)	"	Robert	Great Boughton	19	44

(132)	Hollingsworth,	William	Thetford	13	298
(133)	Hollingsworth,	Ann	Huddersfield	122	320
(134)	"	Eleanor	Ashton Under Lyne	20	65
(135)	"	James	Do.	20	6
(136)	"	Mary Ann	Blackburn	21	6
(137)	"	Michael	Belper	19	407
(138)	"	Ollive	Elham	5	152
(139)	"	Richard	Shardlow	19	552
(140)	"	Samuel	Huddersfield	22	317
(141)	"	Sarah	Blackburn	21	6
(142)	"	Selina	Shardlow	19	542
(143)	Hollinworth, Fredk	William	Ashton Under Lyne	20	124
(144)	"	Rogger	Basford	15	453

1839 3rd Quarter.

(145)	Hollingsworth,	Hannah	Holbeach	14	380
(146)	"	Hannah	Runcorn	19	199
(147)	"	Henry	Chelmsford	12	32
(148)	"	John	Whitechapel	2	513
(149)	"	Lucy	Royston	6	540
(150)	"	Mary Ann	Mansfield	15	499
(151)	"	Richard	Nottingham	15	553
(152)	"	Sarah	Wolverhampton	17	326
(153)	"	Walter E.	Retford	15	477
(154)	"	"Male"	Stepney	2	460
(155)	Hollingsworth, Alfred	Harrison	Sculcotes	22	501
(156)	"	Benjamin Robert	Leeds	23	454
(157)	"	Betty	Ashton Under Lyne	20	78
(158)	"	Charles	Grantham	15	347
(159)	"	David	Ashton Under Lyne	20	122
(160)	"	Eliza	Belper	19	379
(161)	"	Ellen	Ashton Under Lyne	20	176
(162)	"	Feargus	Huddersfield	22	383
(163)	"	George	Ashton Under Lyne	20	77
(164)	"	James	Altrincham	19	3
(165)	"	John	Hayfield	19	480
(166)	"	Joseph	Belper	19	389
(167)	"	Joseph	Ashton &c	20	70
(168)	"	Mary	Mansfield	15	498
(169)	"	Mary	Grantham	14	367
(170)	"	Mary	Ashton &c.	20	53
(171)	"	Mary	Do.	20	86
(172)	"	Samuel	Blackburn	21	14
(173)	"	Samuel	Ashton Under Lyne	20	86
(174)	"	William	Leeds	23	339
(175)	"	William	Grantham	14	347
(176)	Hollinsworth,	Benjamin	Eccleshall	22	181
(177)	"	George	Altrincham	19	20

1839 4th Quarter .

(178)	Hollingsworth,	George	Knaresboro	23	262
(179)	"	Jas. Walter	Saffron Walden	12	208
(180)	"	Marianne	Foleshill	16	361
(181)	"	Mary Taylor	Manchester	20	557
(182)	"	Samuel	Edmonton	3	103
(183)	"	"Male"	Brigg	14	342
(184)	"	"Female"	Ashton Under Lyne	16	186

(185)	Hollingsworth,	Elizabeth	Doncaster	22	75
(186)	"	Emma	Shardlow	19	502
(187)	"	Hannah	Ashton Under Lyne	20	164
(188)	"	Thomas	Do.	20	21
(189)	"	Zelpha	Huddersfield	22	293
(190)	Hollinworth,	Ann	Ashton Under Lyne	20	101

TO BE CONTINUED

The Arklow Hollingsworth Family
(Part Five From Vol. 7, Page 151)

GENERATION FOUR - CONTINUED

Daniel⁴ Hollingsworth, believed to be the third son of John³ & (?) Hollingsworth, of Cronelusk, Arklow, Co Wicklow, Ireland, was born 11 April 1806, (Arklow?) Ireland; died 14 April 1884, in Escott Township, Leeds County, Ontario, Canada, aged 78 years, 3 days; buried in the Mallorytown Cemetery, near Brockville, Ontario.

He married, in Ontario, about 1845, a widow, Mrs. Honora, or Anne Eleanor Hyde, maiden name Manning. She was born 12 April 1820, "near Fermoy, Co Cork," Ireland; and died 3 Sept. 1897, at Escott, Ontario, aged 77 years, 4 months and 21 days; buried beside her husband. (This information from the 1851 census-HR 1:189; the church records of the Synod, see below; and the obituary and gravestone for Mrs. Hollingsworth, and stone for Daniel Hollingsworth.)

Obtaining information about this man and his family has been as difficult, if not moreso, than in the case of Samuel, his older brother, whom we spotlighted in the December, 1971, issue. But a good deal is available.

Daniel arrived in Canada in its youthful days, along with his brothers Samuel and Thomas. That was about 1835 or 1836. See HR 7: 150 for this information. His half of the land which he and Samuel purchased lay in the First Concession, Lot 15, Front of Escott. He quitclaimed it to Sam. By 1861, the family was in Lot 16, having a farm of 100 acres with just eight and a half of this under cultivation. The value of the farm was \$1,500. Their log house was built in 1850. See HR 1:191.

Now Honora Hyde was a Roman Catholic. The Census readings for 1851 and 1861 prove this. By her first husband, whose given name is not known to this writer, she had two daughters, Anne and Margaret Hyde. All three were Roman Catholics in 1851 but Anne and Margaret had converted to the Church of England ("Anglican") according to the 1861 census. Before 1871, Anne herself converted. This is unusual. In the United States, in recent times, the opposite is the commoner result. (Your editor once got a tongue-lashing from a priest because he is a non Catholic, whose mother is a life-long Roman Catholic. "Your mother let the Church down," he declared.) The five children born to Daniel by Anne Hollingsworth were all baptized in the Anglican Church at Gananoque by Rev. John Carroll, 19 Feb. 1862, along with three children of his brother Thomas. There is evidence here, not for any dissention over the choice of religion among the parents, but that the Anglican church had only missionaries in the area in

those days. The obituary of Anne Eleanor Hollingsworth states that she had lived in Ontario nearly 60 years, which, in 1897, would figure out to be shortly after her husband came to Canada. She was survived by seven children, four sons and three daughters. She was buried by the minister, Rev. C. J. Young, B.A., pastor of St. Paul's Anglican Church in Escott Township. (Complete copy at HR 2:k68.)

Of the 'seven children' alluded to in the obituary of Mrs. Hollingsworth, two of the daughters were by her first husband. But at any rate, all of the children survived the deaths of their parents. Interestingly, Margaret Hyde married Frederick Hollingsworth, son of Thomas & Alice (Robinson) Hollingsworth, who settled in Yonge Township about 1846-50, and Mary Hollingsworth, full daughter of Daniel, married Frederick's brother Nicholas! The son, John Hollingsworth, was also called David John, probably to avoid confusion, because there were plenty of John Hollingsworths in those parts.

Mr. Ira Mallory, formerly Township Clerk, advised this writer, that Anne Hyde's father was killed at a bee getting out lumber for the erection of his son Edward's home. We assume this refers to Dan Hollingsworth, Sr., who was Anne's step-father, of course. He was, according to this, struck by a sleigh-stake. His will was written 2 June 1874, and was proved in 1884, GR3-887, Surrogate's records, Leeds-Grenville County, Ontario. (HR 4:121) We have not found his obituary to check the cause of his death. Below is a rather incomplete list of his descendants. The children's generation is pretty thorough, but the grandchildren's is uncertain.

Issue of Daniel Hollingsworth by his wife Honora (Anne E.) Manning:

- (1) David John⁵ Hollingsworth, Born 24 August 1846 (baptism says "1848.") Escott; died 8 November 1907, Escott, aged "56" in the Township Records. Believed to have married twice; (?Second) wife: Susan Bowen, b. 1840 (Feb.) died 30 Jan. 1903 aged "62". Buried together in Mallorytown Cemetery.
No record of issue.
- (2) Daniel⁵ Hollingsworth, Jr., Born 20 August 1848 (baptism: "1850") Died in 20th century, buried Brockville Cemetery. Married, date unknown, Lenna Forester. No record of her birthdate or deathdate. (Letter 31 July 1969 Mrs. Lester Guild, Mallorytown.) To this union was born only one child, daughter Alice⁶, who married a cousin John Wesley Hollingsworth, from Co Derry, Ire. This information supplied by Alice and others. She was living in Brockville until recently; possibly still is. Daniel found out about a Hollingsworth relation in Ireland and paid for his passage so he could come out and marry Alice. He was a descendant of John Hollingsworth, Jr., of Ballycanew, which makes him a 4th cousin, or even a fifth cousin, of Alice. No issue.
- (3) Edward⁵ Hollingsworth, born January, 1850; Escott (baptism: "1852") died in the 1930s. Married, 27 Dec. 1893, Sarah Mallory. She died in 1940. Issue:
 1. Susan Gertrude⁶, b. 16 Oct 1894 died c1943.
 2. James Edward⁶, b. 28 Oct. 1895; bachelor living RR 1, Mallorytown, Ontario; farmer. (Had copies from old bible.)
 3. Mabel⁶, b. 9 June 1897; died unmarried June 1970.
 4. David John⁶, b. 19 Nov. 1898; died in infancy.

5. Hattie⁶, b. 28 Jan. 1900, Resides RR 1, Bath, Ontario, now Mrs. Hattie Bigham, our informant on this family. No children.
6. Lepha "Leafey"⁶, born 30 Jan. 1901; married D. J. Sharp. Is at 9 Findlay Ave. Ottawa, Ont. 2 children Ronald D. Sharp⁷ and Doris Sharp⁷
7. William⁶ born 17 Feb. 1902; died in infancy.
8. Margaret "Maggie"⁶, b. 12 Jan. 1903; died in infancy.
9. Mary Evelyn⁶, b. 27 Nov. 1904; living 7 Richardson Drive, Kingston, Ont. 1971. M. A. J. Latimer. Issue 2 children, Douglas James Latimer⁷ of Kingston; and Wayne J. Latimer⁷ of Cobalt, Ontario.

- (4) Mary⁵ Hollingsworth, born 19 May 1853, Escott. Died in 20th Century. Married, 4 May 1874, as 2nd wife, Nicholas Hollingsworth, son of Thomas & Alice (Robinson) Hollingsworth. Issue: Nicholas James⁶ (m Florence Miller) Edmonton; Daniel⁶, John⁶, both Winnepeg, Man.; Anne⁶ Church, Alice⁶, Fred⁶, late of Lyn, Ont. *
- (5) William John⁵ Hollingsworth, b. 17 Oct 1855, Escott; died 23 June 1909, do. aged "45". Married (1) Martha E. Davis, b. 1862 died 30 Oct. 1904 aged 42; (2) Cecelia Mallory (Hughes) (sic) died 21 Feb. 1907, Escott. Issue, 1 child known, Florence⁶, born 28 June 1908, supposedly living now in Rochester, New York.

Step-daughters, the children of his wife by Mr. Hyde. (Dr. Jekyll?)

- (1) Ann Hyde, born 1841, Canada, died 13 Dec. 1924, Escott, ae 83. Spinster. (Vital Records of Township Clerk.)
- (2) Margaret Hyde, b. 1843, Escott? m. 20 May 1872, Frederick J. Hollingsworth, son of Thomas & Alice (Robinson) Hollingsworth. Issue: 2 who died as infants; and Annie, Marguerite* & Thomas*, none of whom married. Thomas d. 21 Dec. 1969, Toronto. (HR 6:13)

See HR 2:163; and 4:83. The Census is not always accurate, but Edward Hollingsworth, above, was listed in the 1851 census as aged 1 year, therefore the baptism in 1862, giving birth as 1852, is an error, and impeaches some of the other information given too.

*All those marked with asterisk are deceased. For greater detail about Mary Hollingsworth Hollingsworth, and Margaret Hyde Hollingsworth, see our early article "Hollingsworths of Leeds County, Ontario," by Mrs. Marion Young, in HR 1:174, Dec. 1965. The Hollingsworth descendants of Thomas & Alice, of Yonge Township, Leeds County, Ont., are known to have called the descendants of Daniel, Thomas and Samuel Hollingsworth of Escott Township, same county, "The Lancashire Family." It was also stated that Mary Hollingsworth and her husband Nicholas were "not related." But the actual civil marriage record (photostat, no longer issued by Canadian authorities as Socialistic bureaucracy gets a tighter grip on freedom and public records) has a place in the "remarks" which shows that "the couple are 1st or 2nd cousins." Information was given by the witnesses. Actually, if our pedigree is correctly drawn, they were 2nd cousins, once removed on Mary's part.

Samuel Hollingsworth (d 1799 ae c89)
Daniel (d 1811 ae c80) brothers Nicholas (d 1826 ae c64)
John (d 1864 ae 85) 1st cous. Thomas (b 1803 d. 1858)
Daniel (b 1806 d 1884) 2d Nicholas (b 1835) m Mary 1874
Mary (m Nicholas 1874) 1 removed

