



HOLLINGSWORTH ARMS

Azure, on a Bend. Argent. 3 Holly Leaves. Slipped. Vert.

CREST: *A Stag Lodged, p. p. r.*

MOTTO: *Disce Ferenda Pati*

TINCTURES OR ARMORIAL COLORS, ETC.

<i>Colors</i>	<i>Tinctures</i>	<i>Precious Stones</i>	<i>Planets</i>	<i>Virtues</i>
Blue	Azure	Sapphire	Jupiter	Loyalty
White	Argent.	Pearl	Luna	Innocence
Green	Vert	Emerald	Venus	Love

DESCENDANTS
of
Valentine Hollingsworth, Sr.



First Printing
Louisville, Kentucky
JOHN P. MORTON & COMPANY, INC.
1925

Second Printing
with Section Two
Atlanta, Georgia
PEACHTREE PRINTING, INC.
1976

SECTION ONE

THIS BOOK IS AFFECTIONATELY DEDICATED
TO MY GRANDMOTHER
JULIA ANN HOLLINGSWORTH

I have with pleasure and with the assistance of many members of the family added to the memoranda of names collected by Wm. B. Hollingsworth of Baltimore and printed in 1884, corrected some errors, and no doubt made others. Corrections and additions will be appreciated.

There are thousands of the descendants of Valentine Hollingsworth, Sr., not included, because I did not have their addresses.

It is to be hoped that some member of the family will, some day, write a "History of the Hollingsworths," as many of them have helped to make history in the United States since 1682.

J. ADGER STEWART.

4780 Ashbottom Road
Louisville, Ky.
December 1924

Although I haven't written a "History of the Hollingsworths," I have attempted to add to the descendants of the Hollingsworths by recording the families who have descended from Aaron Hollingsworth and Ruth Rogers. G VII-6. Refer to page III, Section Two.

Emma Plunket Ivy

924 Rockinwood Drive
Athens, Georgia 30601
March 1976

Emma P. Ivy



HOLLINGSWORTH HALL

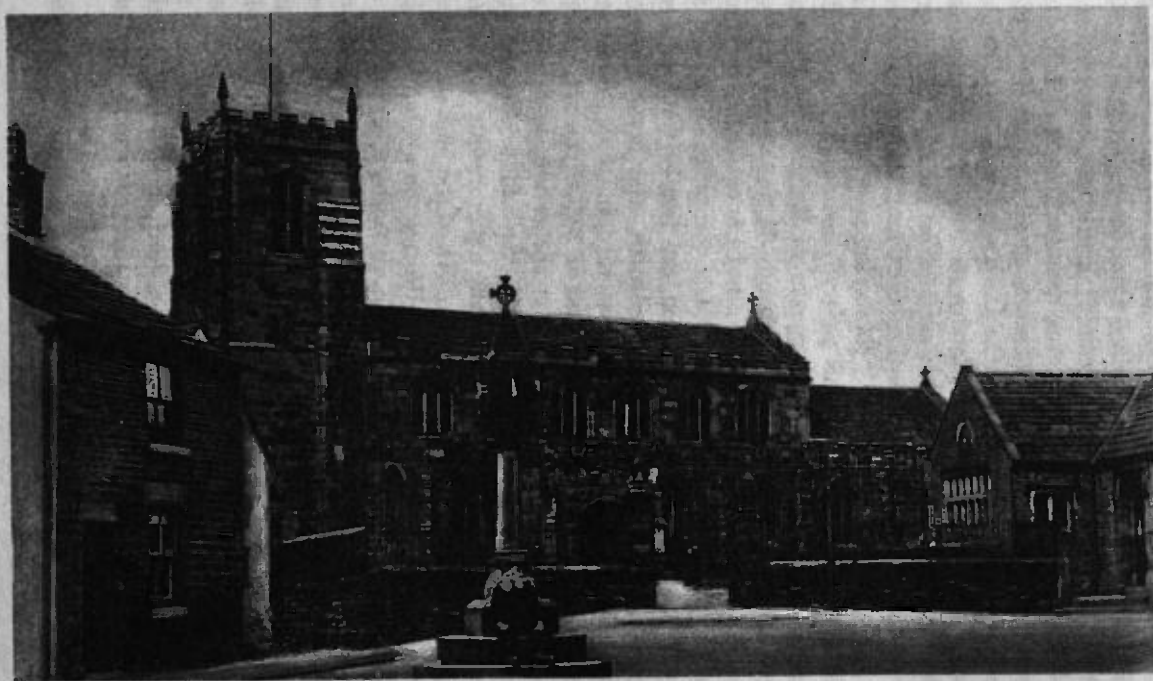

CHURCH. NORTHEASTERN PART OF CHESHIRE, ENGLAND

THE Hollingsworths have held their own all along the ages. They were an old Saxon family said to have settled in the North-eastern part of Cheshire, as early as 1022, in which year the ancestral estate, Hollingsworth Manor, in Cheshire, was purchased. The name represents a locality, from the estate of that name, near Mottram, in the county in question. The name comes from the two words, "holly" and "worth," a farm, meaning a farm of holly trees. Annals dating from the Norman conquest, speak of "the hundred of Macclesfield or Maxfield," known in the Domesday survey as "the hundred of Hamstan," and one of the Manors mentioned in these ancient books is that of Hollingsworth Manor, situated on the edge of the great woods of Macclesfield. The visitation of Cheshire by the official herald in the year 1580 includes "John Hollingsworth, Gent," and "Robert Hollingsworth," among the gentry residing in the hundred of Macclesfield." A further record speaks of Robert Hollingsworth of Hollingsworth Hall, from whom the family is descended, and who was Magistrate for the counties of Chester and Lancaster. The church of the family and the hall, both several centuries old, are still standing, and upon both are emblazoned the family Coat of Arms. The late owner, Captain Robert Hollingsworth, the last representative of the English branch of the family, died in 1865. The estate is said to include 625 acres and to be valued at 20,000 pounds. Picturesque red-berried holly trees abound upon the estate, and when one realizes its nearness to the edge of the Macclesfield woods, the arms and crest handed down for generations acquire a picturesque significance. The tinctures of the shield are azure, suggestive of the blue sky, argent, of the silvery streams that flow through the woodlands, and vert, of the green leafage of the forest trees. The virtues of these colors are equally beautiful, expressing loyalty, innocence and love. The Crest is a stag, recalling the Saxon Earls of Cheshire and merry hunting scenes, and three glistening holly leaves suggest Christmas in merry England. Motto—Learn to suffer what must be borne, or, bear patiently what must be borne. The usurpation of that Saxon shire by the Norman Earl, Hugh Lupus, no doubt suggested the motto. At any rate the records state that these freemen of Hollingsworth and the seven other manors that make up Macclesfield, paid their yearly tax to the usurping earl and held their manors in undisturbed possession.

It is probable that the Hollingsworths went over to Ireland from England with other planters, early in the 17th century.

The name Hollingsworth, so widely known and honored in the United States, is spelled severally: Hollingworth, Hollonsworth, and Hollingsworth. The last spelling has been clung to by a large majority of the descendants of the founder of the family in America, who was Valentine Hollingsworth and who came to the New World from Ireland, in 1682, the year in which William Penn arrived in the Delaware, in front of which is now the city of Philadelphia, Pa. The Hollingsworth family was noted for its enterprise and industry, and many of its members were largely engaged in the manufacture of flour, and were the owners of a number of mills on the branches of the Elbe River in Cecil Co., Md., New Castle Co., Del., also in Virginia, South Carolina, and in other states, and later of shipyards, steel mills, etc.

* * * * *

The family flower or tree is the holly tree. In Kentucky and neighboring States, the holly should be transplanted in the month of August.

VALENTINE HOLLINGSWORTH, SR.

THE original immigrant ancestor of the American family of Hollingsworth was a member of the Society of Friends, and many of his descendants adhere to that faith. He was the son of Henry Hollingsworth of Belleniskcannel, Parish of Legoe, County Armagh, Ireland, and of Catherine, his wife, was born at Belleniskcannel "about the year 1632," and was married April 7, 1655, to Ann Ree, daughter of Nicholas Ree of Tanderagee, County Armagh. She was born about 1628, at Tanderagee, and died February 1, 1671. He then married, April 12, 1672, Ann Calvert, daughter of Thomas Calvert, of Dromgora, Parish of Segoe, County Armagh, and of Jane, his wife.

In 1682, Valentine Hollingsworth, Sr., and his family, accompanied by his son-in-law, Thomas Connaway, and by John Musgrave, an indented servant, sailed from Belfast for the Delaware River, arriving a few months after William Penn's arrival in the good ship "Welcome." He settled on a large plantation of nearly a thousand acres on Shelpot Creek in Brandywine Hundred, New Castle (now Del.) Co., about five miles northeast of the present city of Wilmington, and not far from Port Christian, or Christiana of the Swedes. Not long thereafter a monthly meeting was established, the sessions being mainly held at Hollingsworth's House. In 1687 he granted "unto friends for a burying place half an acre of land for y^e purpose, there being already friends buried in the spot." The section in question soon became known as the "New Worke" or "New Ark," now the thriving town of Newark, Del. That Valentine Hollingsworth was a man of extraordinary ability and influence is demonstrated from the fact that almost immediately after his arrival in the New World, he was called upon to hold office and participate in public affairs. He was a member of the first Assembly of the Province of Pennsylvania, shortly after William Penn's advent, that of 1682-3; also of the Grand Inquest empaneled October 25, 1683, to consider the famous case of Charles Pickering and others charged with counterfeiting. He served in several subsequent sessions of the Assembly, those of 1687, '88, '95 and 1700, from New Castle County, and was a Justice of the Peace from the same county. He was also a Signer of Penn's Great Charter and a member of the Pro-Provincial Council. He died about 1711. His second wife, Ann Calvert, died August 17, 1697. Both were buried in the old burial ground at Newark, Del., which he had presented to the Friends in 1687.

ISSUE 1ST MARRIAGE (ANN REE)

- I. Mary²—Born January, 1656, at Belleniskcrannel, Ireland. Died 1746. She first married Thomas Conoway, about 1684, who died July 17, 1689, and then Randal Malin, in 1693. More of Mary later.
- II. Henry²—Born September 7, 1658, at Belleniskcrannel, Ireland. Died at Elkton, Cecil Co., Md., 1721. He married Elizabeth Atkinson, August 22, 1688. More of Henry later.
- III. Thomas²—Born March, 1661. More of Thomas later.
- IV. Catherine²—Born May, 1663. Died June 29, 1746. Married George Robinson, November 2, 1688. More of Catherine later. Issue 2nd marriage (Ann Calvert).
- V. Samuel²—Born January 27, 1673, in Ireland. Died 1748. Married Hannah Harlan, 1701. More of Samuel later.
- VI. Enoch²—Born June 7, 1675. Died young, 1687.
- VII. Valentine, Jr.², of Kennett, Pa.—Born November 12, 1677. Died 1757. Married Elizabeth Heald, 1713, Ireland. More of Valentine later.
- VIII. Ann²—Born October 28, 1680, Ireland. Married James Thompson, 1700.
- IX. John²—Born February 19, 1684, New Castle Co., Del. Died 1722. Married Catherine Tyler, in 1706.
- X. Joseph²—Born May 10, 1686, New Castle Co., Del.
- XI. Enoch² again—Born about 1688. Died September 26, 1690.

B-2. MARY HOLLINGSWORTH

Daughter of Valentine and Ann (Ree) Hollingsworth. Born January, 1656, at Belleniskcrannel, Ireland. She first married Thomas Conoway, about 1684, who died July 17, 1689. She then married Randal Malin, 1693.

ISSUE 1ST MARRIAGE (THOMAS CONOWAY)

- I. Elizabeth Conoway²—Born September 7, 1687. She first married Charles Booth, 1705. Married Thomas Crabb, 1720.
- II. Ann Conoway²—Born about 1688. Married Philip Taylor, June 10, 1705.
- III. Sarah Conoway²—Born about 1689. Married 1709 or '10, John Yearsley. A daughter married John Heald, 1744.

ISSUE 2ND MARRIAGE (RANDAL MALIN)

- IV. Hannah Malin²—Died young.
- V. Rachel Malin²—Born April 25, 1702.

B-2. HENRY HOLLINGSWORTH

Eldest son of Valentine¹ and Ann (Ree) Hollingsworth, Sr. Born at Belleniskcannel, Ireland, September 7, 1658. Came to America, August 14, 1683, in the good ship "Lion of London"; died at Elkton, Cecil Co., Md., March, 1721. Will dated February 23, 1721, probated March 12, 1721. Was a surveyor. When only 18 years old, he assisted Thomas Holmes in laying out the City of Philadelphia. He was a large land owner in Chester Co., Pa., also in New Castle Co., Del. Was Sheriff of Chester Co., Pa., 1695. Coroner of Chester Co., and Clerk of the Court, from 1700 to 1708. He represented New Castle Co. in the assembly of Pa. in 1695, the same year with his father. In 1711-12 he removed to the head of Elk River, now Elkton, Cecil Co., Md., and was appointed Surveyor of the County by Lord Baltimore, March 9, 1712. He was the founder of the Hollingsworth family in Maryland. Married August 22, 1688, in the Parrish of Sligo, County Armagh, Ireland, Lydia Atkinson.

ISSUE

- I. Ruth¹—Born 1689. Married December 24, 1706, George Simpson.
- II. Stephen¹—Born 1690. Married Anne Was a Magistrate in Cecil Co., Md., in 1730. Removed to Virginia, and in 1734 obtained a grant of land of 472 acres on the west side of the Shenandoah River, Orange Co.
- III. Zebulon¹—Born in Chester Co., Pa., 1696. More of Zebulon later. Died August 8, 1763, in Cecil Co., Md.
- IV. Catherine¹—Married Dawson, Kent Co., Md.
- V. Abigail¹—Married Richard Dobson, 1720.
- VI. Mary¹.

B-2. THOMAS HOLLINGSWORTH

Son of Valentine¹ and Ann (Ree) Hollingsworth, Sr. Born in Belleniskcannel, Ireland, about 1661. When on a visit to his son Abraham, who lived near Winchester, Va., in 1733, it is said he was killed by a buffalo near North Mountain, eight or nine miles north of Winchester, Va., having gone on a hunting expedition with some of the settlers. Will dated October 30, 1723. Filed Court House,

Wilmington, New Castle Co., Del. His home was always Rockland Manor, New Castle Co., Del., at that time a part of the Providence of Pennsylvania. He came to America with his father and settled in New Castle Co., west side of the Brandywine River, in 1682. He married first, Margaret, about 1684, who died August 1, 1687, and was buried at New Castle, Del. He married second, Grace Cook, of Concord, Pa., on January 31, 1692.

ISSUE 1ST MARRIAGE

- I. Abraham^t—Born January 19, 1686. He married Ann Robinson in 1710 and removed to Virginia. More of Abraham later.

ISSUE 2ND MARRIAGE

- II. Isaac^t—Born April 16, 1693. Died in 1699.
- III. Elizabeth^t—Born November 8, 1694. Married 1718, Stroud.
- IV. Hannah^t—Born January 17, 1697. Married 1718, Dixon.
- V. Thomas^t—Born December 23, 1698. Died September 1, 1753. He married December 28, 1732, Judith Lampley; more of Thomas later.
- VI. Ann^t—Born May 6, 1701. Died in 1708.
- VII. Jacob^t—Born January 4, 1704. Married September 23, 1729, Elizabeth Chandler—Born January 4, 1704. Purchased June 23, 1726, of James Aubrey, Attorney for Letitia Aubrey, daughter of William Penn, 225 acres of land in Mill Creek Hundred, New Castle Co., Del. He died intestate, leaving seven children. More of Jacob later.
- VIII. Sarah^t—Born August 7, 1706. Married 1724, John Dixon.
- IX. Joseph^t—Born March 11, 1709. Married in 1730, Martha Haughton. Removed to Virginia; more of Joseph later.
- X. Grace^t—Born March 9, 1712.

B-2. CATHERINE (HOLLINGSWORTH) ROBINSON

Daughter of Valentine, I, and Ann (Ree) Hollingsworth. Born in 1663. Died June 29, 1746. Married November 2, 1688, to George Robinson. He was born in the North of Ireland, 1666 or '67. He died August 8, 1738, in the 73rd year of his age.

ISSUE

- I. Mary Robinson⁺—Born 1689. Married Thomas Jacobs, August 13, 1710, at the residence of Valentine Hollingsworth.
- II. Ann Robinson⁺—Born 1701. Married Jonathan Ogden, 1720.
- III. Valentine Robinson⁺—Born about 1705. Married Elizabeth Booth, 1740. After his death, his widow married Samuel Wilmer, 1749.

C-3. ABRAHAM HOLLINGSWORTH

(Thomas⁺, Valentine⁺), eldest son of Thomas⁺ and Margaret Hollingsworth. Born at Rockland Manor, New Castle Co., Del., January 18, 1686. Died Frederick Co., Va., October, 1748. Will dated September 23, 1748, in which he willed 1,232 acres of land. Recorded Tuesday, November 1, 1748. Married March 13, 1710, to Ann Robinson, daughter of George Robinson. She died 1749. ("Abraham Hollingsworth of ye County of New Castell, and Manor of Rockland, to Ann Robinson, ye 13th day of ye 3rd month in ye year 1710 at ye house of Valentine Hollingsworth in ye said County.") Moved, in 1710, to Cecil Co., Md. In 1732 he bought of Alexander Ross, under his patent from the Governor of Virginia, 582 acres of land near Winchester, Frederick Co., Va., and in 1733, he moved with his family and some relatives to this grant. He fixed his home—"Abraham's Delight"—at a point southwest of the present town of Winchester, Va., on the branch of Abraham's Creek (named after him) which heads the Town Spring and Shawnee Springs, and there erected a flour mill, one of the very first in the county. He and his family were Friends, and attended meetings at East Nottingham, Pa., at least 150 miles distant.

ISSUE

- I. George⁺—Born April 12, 1712. More of George later.
- II. Margaret⁺—Born 1715. Married Benjamin Carter, of Virginia.
- III. Lydia⁺—Born 1718. Married Lewis Neill, of Virginia.
- IV. Isaac⁺—Born 1722. Married Rachel Parkins, of Virginia. More of Isaac later.

WILL OF ABRAHAM HOLLINGSWORTH

I, Abraham Hollingsworth, of Opeckan, in Frederick County, in the Colony of Virginia, Yeoman being weak of body, but of perfect sound mind and memory, thanks be given to God therefore calling to mind the mortality of my body, do make and ordain this, my last will and testament. That is to say, principally and first of all, I give and recommend my soul into the hands of God, that gave it, and as for my body, I recommend it to the earth to be buried in a decent manner at the discretion of my Executors hereafter named and as touching such worldly goods wherewithall it hath pleased God to bless me with in this life I give and dispose of the same in the following manner and form.

Imprimis, my will and mind is that all my just debts and funeral expenses be first paid and discharged.

Item. I give and bequeath unto my well-beloved wife Ann one of my best feather beds with the furniture thereunto belonging, also I give unto her the household furniture, likewise I give unto my wife her riding horse and her saddle.

Item. I give and bequeath unto my son George Hollingsworth Two Hundred and Fifty Acres of land, being part of the One Thousand Two Hundred and Fifty acres of land lying joining to the land I gave to Benjamin Carter on both sides of the creek. I give it to him, his heirs and assigns forever.

Item. I give and bequeath to my son-in-law Benjamin Carter and to his heirs and assigns forever Four hundred acres of land lying on both sides the Creek called the Beaverdams.

Item. I give and bequeath unto my son Isaac Hollingsworth and to his heirs and assigns forever Five Hundred Eighty-two acres of land it being the old tract together with all and singular the buildings and appurtenances thereunto belonging or in any wise appertaining.

Item. I give and bequeath unto my son George Hollingsworth the sum of Seven pounds, Ten shillings of Current money which my son Isaac Hollingsworth shall pay to him twelve months after my decease.

Item. I give and bequeath unto my daughter Lydia Nail one of my feather beds and furniture thereunto belonging.

Lastly I do hereby nominate and appoint my wife and my son in law, Louis Neill and my son Isaac Hollingsworth my executors of this

my last will and testament hereby revoking, annulling and utterly making void all former and other wills and by me heretofore made.

In witness hereof I have hereunto set my hand and seal the twenty-third day of September in the year of Our Lord One Thousand Seven Hundred and Forty Eight.

ABRM. HOLLINGSWORTH. (Seal).

Signed, sealed, published and declared to be my last will and testament in the presence of
 William Dobbin,
 James Dunbar,
 Joseph Lupton.

At a Court held for Frederick County on Tuesday the first day of November, 1748.

This will of Abraham Hollingsworth decd was presented unto Court by Lewis Neill and Isaac Hollingsworth, two of the executors therein named (Ann Hollingsworth the executrix having in open Court refused to take upon herself the burden of the execution of this said will) who made oath to the same according to law, and the said will being proved by the oaths of William Dobbin and James Dunbar two of the witnesses thereto who also made oath that they saw Joseph Lupton sign the same as an evidence it is admitted to record.

Teste. J. Wood. C. C.

A copy teste:

J. W. Baker, Jr.
 Deputy Clerk.

D-4. GEORGE HOLLINGSWORTH

(Abraham¹, Thomas², Valentine³), son of Abraham¹ and Ann (Robinson) Hollingsworth. Was born Cecil Co., Md., April 7, 1712. Moved with his father to Frederick Co., near Winchester, Va., 1733. In 1762 he sold all of his property in Virginia, and he and all his family except his son Robert and family, moved to South Carolina. He first married December 19, 1734, Hannah McCoy, daughter of Robert McCoy, Sr., of the Parish of Augusta, Frederick Co., Va. The following is taken from the records: "George Hollingsworth, son of Abraham Hollingsworth, late of Cecil Co., Md., now living on the North side of Opecken Colony, Va., married Hannah McCoy, daughter of Robert McCoy, Sr.

of same place, December 19, 1734, at the house of Isaac Parkins of Virginia, in the presence of the following witnesses:

Abraham Hollingsworth (father)		William Hoge
Anne Hollingsworth (mother)		George Hoge
Margaret Hollingsworth (sister)		Richard Hiland
Lydia Hollingsworth (sister)		Samuel Bratton
Isaac Hollingsworth (brother)		Mary Buller
John Littler		Josiah Culbert
Daniel Rushen	Katherine Ross	Jacob Worthington
Thomas Eads	Katharine Thomas	Mary Littler
Josiah Ballinger	Mary Ballinger	Onan Thomas
Teran Kelly	Evan Thomas	Reuben Mills
Thomas Bab	Thomas Wilson	John Ross
Thomas Bransen	Hannah Mills	Mary Hollingsworth
Igt Sobt	Evan Thomas, Jr.	Isaac Parkins
Ellig Bensen	John Bullock	Mary Parkins
John Benters	John Wood	Benjamin Smith
William Smith	Esther Harrison	

ISSUE 1ST MARRIAGE (HANNAH)

- I. Joseph^s—Born 1735. First married Frost. More of Joseph later.
- II. Isaac^s—Born 1737. Married Susanna Wright. More of Isaac later.
- III. Abraham^s—Born 1739. Married Margaret Wright. Moved to South Carolina. More of Abraham later.
- IV. Ann^s—Born 1741. Married Brock.
- V. Robert^s—Born 1744. Married Susanna Rice, Winchester, Va. He died 1799. More of Robert later.

ISSUE 2ND MARRIAGE (JANE ELWELL)

- VI. John^s—Born 1755. Married Rachel Wright. More of John later.
- VII. James^s—Born about 1758 or '59. Married Sarah Wright. More of James later.
- VIII. Henry^s—Born 1760. Married Sarah Cook. More of Henry later.
- IX. George^s—Born 1762. Married Jane Henry. More of George later.
- X. Nathan^s—Born 1766. Unmarried.
- XI. Susanna^s—Born 1768. Married Mote.

Indenture dated December 24, 1768, between George Hollingsworth⁴, of Berkley in the Province of South Carolina, planter on the one part, and Jacob Hoge of the aforesaid County and Province, planter of the other part—

Whereas, in and by a certain grant bearing date the 28th day of August in the year 1767 and in the seventh year of his Majesty's reign under the hand of his Excellency, the Right Honorable Lord Charles Greenville Montague, Captain General, Governor and Commander in Chief in and over the said Province of South Carolina, and the great seal of the Province for that purpose appointed, did give and grant unto George Hollingsworth a plantation or tract of land containing 150 acres on Bush Creek in the County of and Province aforesaid, recorded in the Secretary of States office, now witnesseth, that the said George Hollingsworth for the sum of One Hundred pounds to him paid by the said Jacob Hoge, grants, bargains and sells and transfers the grant to him.

Witnesses:

Jacob Brooks
William Downs
William Gary

Signed:

George Hollingsworth⁴
Jane Hollingsworth.

E-5. ABRAHAM HOLLINGSWORTH

(George⁴, Abraham³, Thomas³, Valentine¹), of Laurens, S. C. Born near Winchester, Frederick Co., Va., 1739. Son of George and Hannah (McCoy) Hollingsworth. Resided Frederick County until 1774, when he removed to Dunmore (now Shenandoah) Co., Va. Resided there until 1777, when he removed to North Carolina, and later to Laurens Co., S. C. Married in Virginia, 1762, Margaret Wright.

ISSUE

- I. George⁴—Born October 3, 1763. Married Susannah. More of George later.
- II. Joseph⁴—Born September 22, 1765. Died April 8, 1844, Newton Co., Ga. Married 1789. Rosannah Nichols, of Laurens Co., S. C. Issue: 10 children. More of Joseph later.
- III. Robert⁴—Born November 22, 1767, Frederick Co., Va. Married 1791, Jennie Hamilton, of Laurens Co., S. C., Issue: 9 children.
- IV. Levi⁴—Born July 11, 1771, Frederick Co., Va.
- V. Jemima⁴—Born September 25, 1773, Frederick Co., Va.

VI. Hannah^e—Born March 10, 1776, Dunmore (now Shenandoah) Co., Va.

VII. Richard^e—Born July 12, 1778, North Carolina.

Abraham Hollingsworth^s, above, while a resident of Dunmore Co., Va., gives power to an attorney to sue, as below:
April 28, 1774.

Abraham^s Hollingsworth, of the County of Dunmore, Colony of Virginia for divers good causes and considerations, does ordain and appoints Richard Campbell of the same county, to sue forth and cause to be executed a writ for docking the entail of one undivided half or moiety of a tract of land commonly known by the name of Joshua's Bottom, situate, lying and being in the same county devised to me by the will of my grand-father Robert McCoy, deceased. In witness whereof I have hereunto set my hands and seal this 28th day of September, 1774.

Witnesses:

Signed:

Abraham Keller

Abraham Hollingsworth

Henry Nelson

Burr Harrison

Will Webb.

Indenture made by Abraham Hollingsworth^s, when a resident of the State of North Carolina, as below:

August 29, 1778.

Indenture made the 29th day of August, 1778. Between Abraham^s Hollingsworth in the State of North Carolina, of the one part and Edwin Young of the County of Shenandoah of the Commonwealth of Virginia, of the other part. Witnesseth, that the said Abraham^s Hollingsworth, for and in consideration of the sum of Two Hundred pounds current money of Virginia to him in hand paid by the said Edwin Young, conveys to him a certain piece or parcel of land situate lying and being in the South River of Shenandoah in the said County, called by the name of Job's Bottom, containing 216 acres, which was devised to the said Abraham^s Hollingsworth, by his Grand-father, Robert McCoy, duly recorded in the County of Augusta will more fully appear, in Deed Book C, page 102, Woodstock, Shenandoah Co., Va.

In witness whereof Richard Campbell, Attorney in fact for the said Abraham^s Hollingsworth, bearing the date the 28th day of September, 1774, duly recorded in the County Court of Dunmore, now Shenandoah County, hath hereunto set the seal and affixed the name of the said Abraham^s Hollingsworth, the day of year above mentioned.

Witnesses:

Signed:

Jet Hog Groots

Abraham^s Hollingsworth (Seal).

George Jones.

ALL OF THE SONS OF ABRAHAM^e HOLLINGSWORTH
ARE MENTIONED IN THE FOLLOWING DEED

February 10, 1792.

George^e Hollingsworth and Susannah his wife of Laurens Co., S. C. of the first part and Levi^e Hollingsworth of the said State and County aforesaid of the other part. George^e and Susannah Hollingsworth for the sum of 750 pounds transfer to Levi^e Hollingsworth, 150 acres lying in Laurens County, on a branch of Cane Creek adjoining Robert^e Hollingsworth, Robert Hambleton, Widow Cunningham, Patrick Cunningham, and Richard^e Hollingsworth, being part of the tract of land originally granted to Thomas North for 300 acres, commonly called and known by the name of Liberty Springs, and by the said Thomas North conveyed to John Williams by a lease and release bearing date, November 22 and 23, 1773, and by the said John Williams conveyed to Abraham^e Hollingsworth by a lease and release bearing date, January 10 and 11, 1778, and devolving (going to) to the said George^e Hollingsworth by Heirship, together with all and singular the ways, wells, water, and water courses, assessments and profits, commodities, advantages, emoluments, herediments and appurtenances whatever to the said Plantation, by Lord Charles Greenville Montague Governor and Commander in Chief of the Province of South Carolina. Signed and sealed and witnessed on the 10th day of February, 1792.

Witnesses:

William Wheeler
Joseph^e Hollingsworth
Robert^e Hollingsworth.

Signed:

George^e Hollingsworth.
Susannah Hollingsworth.

THE DAUGHTERS OF ABRAHAM^e HOLLINGSWORTH
ARE MENTIONED IN THE DEED BELOW

July 17, 1795.

Jemima^e Hollingsworth and Hannah^e Hollingsworth spinsters of the first part, of Laurens Co., S. C., released to George^e Hollingsworth party of the first part, of Laurens Co., S. C., a Plantation consisting of 200 acres in Laurens Co., lying on Mud Lick Creek, granted to William O'Neal, December 23, 1771, and released to Abraham^e Hollingsworth. Signed and witnessed July 17, 1795.

Witnesses:

David Hollingsworth
Joseph^e Hollingsworth
Simpson Warren.

Signed:

Jamima^e Hollingsworth
Hannah^e Hollingsworth.

F-6. JOSEPH HOLLINGSWORTH

(Abraham¹, George¹, Abraham¹, Thomas², Valentine¹), son of Abraham¹ and Margaret (Wright). Born September 22, 1765. Died April 8, 1844, Newton (now Rockdale) Co., Ga. Married 1789, Rosannah Nichols, and lived in a big old house with outside kitchen, on a farm in Laurens Dist., S. C. They moved to Georgia, after their children, about 1834, and both are buried at Smyra, Rockdale Co., Ga. Rosannah Nichols was born January 15, 1767. Died March 10, 1839.

- I. Jennie²—Born September 27, 1790. Married Billie Bailey. Lived and died in Laurens Dist., S. C.
- II. James²—Born September 13, 1792. Married Polly Rogers. Lived in Laurens, S. C., and stayed there. Issue:
 1. Joseph²—Died unmarried at Griffin, Ga.
 2. James²—Unmarried; killed in battle.
 3. Letty²—Born at Walcott.
 4. Rosannah²—Born at Culberson.
- III. John²—Born November 4, 1794. Married Rebecca Bailey, October 9, 1817. Lived in Laurens, S. C., and moved to Newton Co., Ga., about 1833. Died August 29, 1866. More of John later. Died June 13, 1859.
- IV. Joseph²—Born April 10, 1797. Married Elizabeth Ann Jane Carr Rogers, 1815, Laurens Dist., S. C., daughter of Andrew and Lattie (Franks) Rogers, and moved to DeKalb Co., Ga., 1815. Moved to Smyrna, Newton Co., now Rockdale Co., Ga., 1834. They had 5 children when they came to Georgia, and 4 more were born in Georgia. Lived in Griffin, Ga., several years. They are both buried in Heard Co., Ga., at Hollingsworth Ferry. More of Joseph later.
- V. William²—Born March 3, 1799. Married Permalia McDowell, January 11, 1826. Moved from Laurens, S. C., to Smyra, Ga., about 1828. Died March 28, 1883. More of William later.
- VI. Moses²—Born February 1, 1801. Married Elizabeth or "Betsey" Rogers, September 26, 1821. Came to Georgia, about 1824, from South Carolina. More of Moses later.
- VI. Aaron²—Born February 23, 1803. Married Ruth Rogers. Lived at Laurens, S. C. More of Aaron later.
- VIII. Mary²—Born October 11, 1805. Married Nathaniel Rogers, January 13, 1825. Died June 13, 1847 or '48. More of Mary later.

- IX. Martha⁷—Born September 11, 1808. Married George Rogers, December 24, 1829. Died March 30, 1888. More of Martha later.
- X. George⁷—Born October 9, 1810. Married Elizabeth Jackson, about 1835. Married Nancy Johnson Rogers, about 1842. More of George later.

G-7. JOSEPH HOLLINGSWORTH

(Joseph⁶, Abraham⁶, George⁶, Abraham⁶, Thomas⁶, Valentine⁶). Son of Joseph⁶ and Rosanna (Nichols) Hollingsworth. Born April 10, 1797. Died June 13, 1859. Married Elizabeth Ann Jane Carr Rogers, 1815, Laurens Dist., S. C., and moved to DeKalb Co., Ga., 1825. Moved to Smyrna, Newton Co. (now Rockdale), Ga., 1834. She was born February 14, 1795, and died February 4, 1881. They had 5 children when they came to Georgia, and 4 more were born in Georgia. Lived several years in Griffin, Ga. They are both buried in Heard Co., Ga., at Hollingsworth Ferry.

ISSUE

- I. James⁸—Born August 1, 1817, Laurens, S. C. Died September 23, 1864, Mobile, Ala. Married Joyce Eppison of Ebernezer, Ga. Family moved to Eastern Mississippi. More of James later.
- II. Julia Ann⁸—Born February 9, 1819, Laurens, S. C. Moved to Georgia, in 1825. Died April 24, 1911, at Conyers, Ga. Married September 7, 1837, at home, near Ebernezer, Ga., (now Rockdale Co., Ga.) to John Lewis Stewart of Ebernezer, Ga. Born September 10, 1810, York District, S. C. Died April 30, 1886, at Conyers, Ga. He was a son of Alexander and Sarah (Striplin) Stewart and grandson of Alexander and Elizabeth (Barron) Stewart. More of Julia later.
- III. Letitia⁸—Born in Laurens, S. C., about 1820. Moved to Georgia, in 1825. Married Benjamin Stewart in 18.... Moved to Randolph Co., Ala., and died in Coose Co., Ala. More of Letitia later.
- IV. Levi⁸—Born December 25, 1822, Laurens, S. C. Married Betsey Echols of Heard Co., Ga., December 19, 1844. Died in Heard Co., Ga., on Chattahoochee River, May 23, 1899.
- V. Rosannah⁸—Born June 7, 1825, Laurens, S. C. Died December 1, 1907, Powder Springs, Ga. Married William Scott. More of Rosannah later.

- VI. Sarah^s—"A beauty." Born DeKalb Co., Ga., March 10, 1828. Died in Macon, Ga., April 10, 1852. Married July 24, 1845, in Griffin, Ga., John McDonald. Then married Dr. Joshua Cherry, of Macon, Ga.
- VII. Lizzie^s—Born August 15, 1833, in Georgia. Married September 20, 1853, William W. Walcott.
- VIII. Jane^s—Born August 11, 1835, in Newton Co., Ga. Married Edward Mosely of Heard Co., Ga. Died December 23, 1909, Heard Co., Ga.
- IX. Joseph A.^s—Born in Newton Co., Ga., in July 1837. Died in Ensley, Ala., July 5, 1903. Married Lucy H. Mosely, of Heard Co., Ga. More of Joseph A. later.

H-8. JULIA ANN (HOLLINGSWORTH) STEWART

Daughter of Joseph^v and Elizabeth Ann Jane Carr (Rogers) Hollingsworth. (Of Joseph^s, Abraham^s, George^s, Abraham^s, Thomas^s, Valentine^s). Born February 9, 1819, Laurens Co., S. C. Died April 24, 1911, Conyers, Ga. Married September 7, 1837, at home near Ebenezer, Newton Co., Ga., John Lewis Stewart, who was born September 10, 1810, York Dist., S. C., and died April 30, 1886, at Conyers, Ga. He was the son of Alexander^s and Sarah Striplin Stewart, and grandson of Alexander and Elizabeth Barron Stewart.

ISSUE

- I. Sarah Elizabeth^s—Born October 14, 1838, Ebenezer, Ga. Living 1924. First married Robert Jones, October 22, 1857, Conyers, Ga. Issue: 1 daughter, Bobbie.¹⁰ Then married Hiram Henslee, October 16, 1864, Conyers, Ga. Issue: 1. Joseph¹⁰. 2. Lewis¹⁰. 3. Endox¹⁰. 4. Stewart¹⁰. 5. Atticus H¹⁰. 6. Mary Julia¹⁰.
- II. John Archibald Bellah^s—Born December 2, 1840, Ebenezer, Ga. Married Kitty Tennessee King, Atlanta, Ga., April 4, 1867. Died June 2, 1891, Covington, Ga., and buried at Conyers, Ga. Issue: 1. Joseph King¹⁰. 2. Julia Hollingsworth¹⁰. 3. Eudox McCalla¹⁰. 4. Mary¹⁰.
- III. Julian Crawford^s—Born February 17, 1843, Ebenezer, Ga. Married Robert Baggerly Etheridge, August 29, 1867, Conyers, Ga. Died November 12, 1887, Birmingham, Ala., and buried at Conyers, Ga. Issue: 1. Annie Stewart¹⁰. 2. Joseph Hamilton¹⁰. He married Belle Walker.

- IV. Joseph Alexander^a—Born October 17, 1845, Ebenezer, Ga. Married Carrie Julia Robinson, January 30, 1873, in Newborn, Ga. Died July 31, 1890, Covington, Ga. Buried in Covington, Ga. Issue: 2 sons and 6 daughters.
- V. Frances Malinda^a—Born December 23, 1847, Ebenezer, Ga. Living 1924, Conyers, Ga. Married George W. Gleaton, June 30, 1875, Conyers, Ga. Issue: 1. John S¹⁰. Married Willie Hutton. 2. Stephen¹⁰. 3. Lucy¹⁰. 4. Sally Fanny¹⁰.
- VI. Martha Antoinette^a—Born January 10, 1853, Conyers, Ga. Died June 12, 1863, Conyers, Ga.
- VII. Mary Matilda Stansell^a—Born April 27, 1856, Conyers, Ga. Married Walter Eudox McCalla, July 23, 1878, Conyers, Ga. Died April 30, 1895, Decatur, Ga., and was buried there. No children.
- VIII. Thomas Dilworth^a—Born April 7, 1857, Conyers, Ga. Merchant and Realtor. Living 1924, Atlanta, Ga. Married Ida J. Kiser, October 15, 1879, Atlanta, Ga. Issue: 1. Nellie Kiser¹⁰. Married Ewing Dean, of Atlanta, Ga. 2. Mary Cliff¹⁰.
- IX. Jackson Benjamin Levi^a—Born August 27, 1858, Conyers, Ga. Died April 28, 1881. Never married.
- X. Jefferson Davis^a—Born June 14, 1868, Conyers, Ga. Manufacturer and banker. Living, 1924, Louisville, Ky. Married Abby Churchill Ballard, June 1, 1899, Louisville, Ky., daughter of Charles Thurston and Mina (Breau) Ballard, Louisville, Ky. Issue: 1. Abby Ballard¹⁰. 2. Jefferson Davis, Jr.¹⁰.

I-9. JOHN ARCHIBALD BELLAH STEWART

Son of John Lewis^a and Julis Ann Hollingsworth^a Stewart. (Of Joseph^a, Joseph^a, Abraham^a, George^a, Abraham^a, Thomas^a, Valentine^a.) Born December 2, 1840, Ebenezer, Rockdale Co., Ga. Died June 2, 1891, Covington, Ga. Buried Conyers, Ga. Merchant. In the Confederate Army. Married April 4, 1867, Kitty Tennessee King, daughter of Joseph and Catharine Anne King, of Atlanta, Ga.

ISSUE

- I. Joseph King¹⁰—Born February 17, 1870. Died July 21, 1913. Married September, 1896, Corinne Bickel, of Louisville, Ky. Manufacturer and capitalist, at Louisville, Ky. Issue: Helen¹¹—Married Leslie McCord, III, of Pulaski, Tenn.

- II. Julia Hollingsworth¹⁰—Born April 28, 1872. Living 1924, Shreveport, La. Married Covington, Ga., July 21, 1892, Rev. Jasper Keith Smith, son of William F. C. and Effie (McNair) Smith, of Conyers, Ga. Pastor of First Presbyterian Church, Shreveport, La. Issue: 1. Jasper Stewart¹¹—Married Lois Gibson. 2. Marion King¹¹—Married Gladys Backenstoe. 3. Walter Grances¹¹. 4. Catharine Anne¹¹—Married Robert E. Edgar. 5. Julia Anne¹¹. 6. Jasper Keith, Jr.¹¹. 7. Ralph Archibald¹¹. 8. Robert McNair¹¹.
- III. Eudox McCalla¹⁰—Died young.
- IV. Mary¹⁰—Born July 3, 1878. Living 1924. Married Beverly Wall, of Augusta, Ga. Issue: 1. Margaret¹¹. 2. Beverly C.¹¹. 3. Joseph¹¹.

I-9. JOSEPH ALEXANDER STEWART.

Son of John Lewis and Julia Ann⁹ (Hollingsworth) Stewart. Born October 17, 1845, at Ebenezer, Ga. Died July 31, 1890 at Covington, Ga. Married January 30, 1873, in Newbern, Ga., Carrie Julia Robinson, born February 19, 1852. Living Atlanta, Ga., 1924. Daughter of James Hardwick and Martha (Webb) Robinson. Joseph Alexander was the grandson of Alexander and Sarah (Stripling) Stewart, and the great-grandson of Alexander and Elizabeth (Barron) Stewart.

ISSUE

- I. James Hardwick Robinson¹⁰. Unmarried. Atlanta, Ga.
- II. Joseph Adger¹⁰—Married Anna Briggs Carter, Louisville, Ky.
- III. Estelle¹⁰—Married George Kearsley Selden, of Atlanta, Ga.
- IV. Mary Daisy¹⁰—Married Walter F. Roberts, of Utica, N. Y.
- V. Emma Lucille¹⁰—Died young. Buried Conyers, Ga.
- VI. Ann Eloise¹⁰—Married James P. Champion, of Albany, Ga.
- VII. Francis Josephine¹⁰—Married Dr. Hugh I. Battey, of Atlanta, Ga.
- VIII. Anita¹⁰—Married R. Blair Armstrong, of Atlanta, Ga.

J-10. JOSEPH ADGER STEWART

Manufacturer, Louisville, Ky., 1924. Son of Joseph Alexander⁹ and Carrie Julia Robinson Stewart. Married Anna Briggs Carter, April 26, 1899, daughter of John Allen and Albana (Carson) Carter, of Louisville, Ky.

ISSUE

- | | |
|--------------------------------------|--|
| I. John Carter ¹¹ . | III. Joseph Alexander ¹¹ . |
| II. Joseph Adger, Jr ¹¹ . | IV. Jean Hollingsworth ¹¹ . |

H-8. LETITIA (HOLLINGSWORTH) STEWART

Daughter of Joseph⁷ and Elizabeth Ann Jane Carr (Rogers) Hollingsworth (of Joseph⁶, Abraham⁵, George⁴, Abraham³, Thomas², Valentine¹). Born Laurens Co., S. C., about 1820. Moved to Georgia, 1825, with parents. Died Coosa Co., Ala. Married about 1838, Rev. Benjamin Stewart, son of Alexander and Sarah Striplin Stewart.

ISSUE

- I. William Addison⁸—Born August 22, 1839. Married Mary Swope.
Issue: 1. Mark E¹⁰. 2. Benjamin Silvester¹⁰. 3. Charlie A¹⁰.
4. Largus W¹⁰. 5. Edgar L¹⁰. 6. Mary Salona¹⁰. 7. Ethel¹⁰.
- II. Martha Frances⁸—Born August 16, 1842. Died January 1, 1899.
- III. Joseph A.—Born May 25, 1845. Married Emily Martin.
Issue: 1. Lizzie¹⁰. 2. Frances¹⁰. 3. Benjamin D¹⁰. 4. Mary Eliza¹⁰. 5. Sula¹⁰. 6. Oscar¹⁰.
- IV. Sarah Elizabeth⁸—Born April 2, 1848. Married W. H. Tant.
Issue: 1. James B¹⁰. 2. John William¹⁰. 3. Nettie¹⁰. 4. Leoma¹⁰.
5. Joseph M¹⁰. 6. Mattie Rae¹⁰. 7. Thomas D¹⁰. 8. Hardin Stewart¹⁰.
- V. John J⁸—Born September 3, 1850. Died June 9, 1917. Married Ella Kimbrough. Issue: 1. Lettie¹⁰. 2. John B¹⁰. 3. Elizabeth¹⁰. 4. William¹⁰. 5. Joseph A¹⁰. 6. Levi¹⁰.
- VI. Julia A⁸—Born April 14, 1853. Died July 29, 1855.
- VII. Mary Ann⁸—Born July 13, 1859. Married G. B. Culberson.
Issue: 1. Walter J¹⁰. 2. Alma¹⁰. 3. Benjamin D¹⁰. 4. Edna¹⁰.
5. Mary¹⁰.
- VIII. Benjamin Thomas⁸—Born July 26, 1863. Died December 23, 1892.

G-7. JOHN HOLLINGSWORTH

(Joseph⁶, Abraham⁵, George⁴, Abraham³, Thomas², Valentine¹). Son of Joseph⁶ and Rosannah (Nichols) Hollingsworth. Born Laurens Co., S. C., November 4, 1794. Died in Georgia, 1876. Married Rebecca Bailey, in Laurens Co., S. C., October 9, 1817. She was born in South Carolina, April 10, 1799. Died in Georgia, August 29, 1866. Both buried at Smyrna, Rockdale Co., Ga.

ISSUE

- I. Emily¹—Born in South Carolina, September 5, 1818. Died in Texas, 1902. Married 1837, Littleton Talley. Issue: 9 children.
- II. William H.¹—Born in South Carolina, December 24, 1822. Died in Georgia, April 13, 1837.
- III. James Milton¹—Born in South Carolina, December 24, 1822. Died October 29, 1899. Married Martha¹ Hollingsworth, daughter of Moses¹ Hollingsworth. Issue: 11 children.
- IV. Wesley¹—Born in South Carolina, March 27, 1825. Married Amanda Coon. Both buried Polk Co., Ga. No issue.
- V. Charlotte¹—Born in South Carolina, March 31, 1828. Died about 1897, in Tennessee. Married Pressley Abney, at First Camp Meeting held at Smyrna. Issue: John Abney¹, of San Francisco, and 2 daughters.
- VI. Martha¹—Born in South Carolina, March 18, 1831. Moved to Georgia when two years old. Living 1917, Newton Co., Ga. Married October 5, 1848, Wm. Jackson Knight. Issue: 8 sons and 5 daughters. Living with son, J. J. Knight¹, R.F.D. No. 2, McDonough, Ga. Has father's family bible.
- VII. John Newton¹—Born Newton Co., Ga., September 7, 1833. Soldier in Confederate Army. Died November 11, 1862, at Knoxville, Tenn., of pneumonia. Buried at Smyrna. Married Letty Stowers, 1852. Issue: 1 son, Thomas¹, and 1 daughter, Sallie M. Stowers¹.
- VIII. Rebecca Jane¹—Born Newton Co., Ga., February 14, 1836. Never married. Living 1918, with sister, Mrs. Martha Hollingsworth Knight.

H-8. JAMES MILTON HOLLINGSWORTH

Son of John¹. (Joseph¹, Abraham¹, George¹, Abraham¹, Thomas¹, Valentine¹). Born in Laurens Co., S. C., December 24, 1822. Moved to Newton Co., Ga., with his father, in 1831. Married Martha Hollingsworth (who was born in Laurens Co., S. C., December 21, 1828) at Smyrna Camp Meeting, October 23, 1845. (Charlotte Hollingsworth and Jeff Abney were married at the same time and place). James Milton Hollingsworth died October 29, 1889.

Martha Hollingsworth, wife of James Milton, was the daughter of Elizabeth Rodgers Hollingsworth and Moses Hollingsworth.

ISSUE

- I. Rebecca E⁹.—Born September 19, 1846. Married Joe Granade. December 1866. Living in Rockdale Co., Ga., in 1924. Issue: Marshall Walter Granade¹⁰.
- II. John Newton⁸.—Born May 25, 1848. Died July 9, 1850.
- III. Moses Jefferson⁸.—Born May 30, 1850. Married Annie Hamilton. 3 children died in infancy. Died May 7, 1884.
- IV. Mary Ann⁸.—Born April 30, 1854. Married E. Jasper Argo, October 12, 1871. Living at Decatur, Ga., 1924. Issue: 1. Charlie¹⁰. 2. Martha¹⁰. 3. Susannah¹⁰. 4. William Milton¹⁰. Died in infancy. 5. Mary Euna¹⁰. Unmarried. 6. James Thomas¹⁰. 7. Joseph Madison¹⁰. 8. John Weyman¹⁰.
- V. William Madison⁸.—Born April 4, 1856. Died July 17, 1887. Married Angie Boyd. Issue: 1. John Milton¹⁰. 2. Charlie¹⁰. 3. Lillie¹⁰.
- VI. Nancy Jane⁸.—Born September 7, 1857. Died in infancy.
- VII. Samuel Levi⁸.—Born September 14, 1858, Newton Co., Ga. Married Mary Leila Marbut, December 21, 1876. Died Augusta, Ga., March 13, 1910. Issue: 1. Adah Viola¹⁰.—Born November 17, 1877. Married Chas. W. Bowen, January 22, 1900. Living in Augusta, Ga., 1924. Issue: a. Charles W., Jr¹¹. b. Dudley H¹¹. c. Moselle¹¹. 2. P. Virgil Hollingsworth¹⁰.—Born May 10, 1879. Married Mattie Lou Greene, December 6, 1905. Living at Augusta, Ga., 1924. Issue: P. Virgil, Jr¹¹. Born September 16, 1906. Issue: Martha Ann¹¹. 3. Libbie Estelle¹⁰.—Born February 5, 1881. Married W. W. Zealy, December 11, 1902. Living in Augusta, Ga., in 1924. Issue: a. Mary¹¹. b. Martha¹¹. c. W. W. Jr¹¹. d. Sarah¹¹. e. Samuel Hollingsworth¹¹. 4. Winfred¹⁰.—Died in infancy. 5. Otis Weyman¹⁰.—Died in infancy. 6. Grady Dewitt¹⁰.—Unmarried. Living in Cleveland, Ohio, 1920. 7. Lois¹⁰.—Died in infancy. 8. Earl Crisp¹⁰.—Married Margaret Marks, March 21, 1916. Living in Augusta, Ga., 1924. Issue: a. Margaret¹¹. b. Mary Jane¹¹. c. Earl, Jr¹¹. 9. Willie Bryan¹⁰.—Died May 19, 1901.
- VIII. Susannah E⁹.—Born March 19, 1861. Married W. Y. Nelms, 1877. Living in Fulton Co., Ga., in 1924. Issue: 1. Elizabeth¹⁰. 2. Elpheus¹⁰. 3. William¹⁰. 4. Milton¹⁰. 5. Izora¹⁰. 6. Lillie May¹⁰. 7. Perron¹⁰. 8. Bowman¹⁰. 9. Samuel Levi¹⁰.

- IX. James Milton, Jr.^s.—Born May 25, 1863. Married Ida Granade. Died April 14, 1888. Issue: Mamie¹⁰. Unmarried.
- X. Joseph Andrew H^s.—Born October 1, 1865. Died January 27, 1887.
- XI. Hezekiah Lewis^s.—Born October 1, 1868. Died April 1, 1898. Unmarried.

G-7. WILLIAM ("BILLIE") HOLLINGSWORTH

(Joseph^s, Abraham^s, George^s, Abraham^s, Thomas^s, Valentine^s). Son of Joseph^s and Rosannah (Nichols) Hollingsworth. Born Laurens Co., S. C., March 3, 1799. Died March 28, 1883. Married January 11, 1826, Parmelia McDowell, born June 20, 1808.

ISSUE

- I. Martha Frances^s.—Born June 25, 1827. Died July 31, 1842. Unmarried.
- II. John Wesley^s.—Born November 23, 1829. Married Mary J. Marbutt.
- III. Robert Henry^s.—Born November 25, 1832. Married Sarah Marbutt. Died December 27, 1910.
- IV. James Franklin^s.—Born October 21, 1835. Married Addie Osborn.
- V. Thomas Jefferson^s.—Born November 15, 1838. Died September 2, 1910. Married Frances Reagan.
- VI. Mary Jane^s.—Born October 5, 1841. Married A. J. Ogletree. Died January 12, 1903.
- VII. Parmelia Ann^s.—Born August 3, 1844. Married Geo. W. Warren.

H-8. JAMES FRANKLIN HOLLINGSWORTH

(William^s, Joseph^s, Abraham^s, George^s, Abraham^s, Thomas^s, Valentine^s.) Son of William^s. Born Rockdale Co., Ga., October 21, 1835. Died Atlanta, Ga., March 9, 1914. Married March 1, 1860, Sarah Adeline Osburn, who was born Clayton Co., Ga., December 14, 1836. Died Atlanta, Ga., February 11, 1899. Contractor and builder.

ISSUE

- I. Lizzie Catharine^a—Born Rockdale Co., Ga., January 4, 1861. Living 1924, Atlanta, Ga. Married November 14, 1882, Atlanta, Ga., George Titus Lewis, born West Troy, N. Y., March 29, 1852. Issue: 1. William Thompson¹⁰—Born Atlanta, Ga., July 17, 1884. Died June 13, 1885. 2. Sarah Eliza¹⁰—Born August 28, 1885. Died June 3, 1886. 3. Bertha Lucinda¹⁰—Born November 12, 1887. Living 1924, Detroit, Mich. Married C. H. Adams. 4. George Titus¹⁰—Born December 30, 1888. Living 1924, Decatur, Ga. 5. Erma Lizzie¹⁰—Born August 31, 1890. Died Atlanta, Ga., February 10, 1915. Married E. H. Thomas. 6. Stephen John¹⁰—Born September 6, 1892. Living 1924, Atlanta, Ga. 7. Julian Hollingsworth¹⁰—Born October 6, 1894. Living 1924, Birmingham, Ala. 8. Eunice¹⁰—Born October 1, 1899. Died October 4, 1899.
- II. Martha Frances^a—Born March 26, 1862. Living, 1924, Atlanta, Ga. Married June 21, 1881, David Graves Hall, of Atlanta, Ga., who was born November 1, 1858. Died September 18, 1902. Issue: 1. Charlotte¹⁰—Born Atlanta, Ga., July 12, 1882. Living 1924. Married T. H. McCrea.
- III. Charles McMurry^a—Born December 15, 1865. Living 1924, Dalton, Ga. Manufacturer. Married June 14, 1893, Marie Amina Latimer, at Marietta, Ga. Issue: 1. Marie Amina¹⁰—Born Atlanta, Ga., May 28, 1894. Living 1924, Lancaster, Pa. Married Myron William Jones. 2. Joseph Latimer¹⁰—Born May 11, 1897. Second Lieut., Departmental. Died Silver City, N. M., October 21, 1921. 3. Helen¹⁰—Born December 16, 1900. Living 1924, Dalton, Ga. 4. Adelle Septima¹⁰—Born December 10, 1907. Living 1924.
- IV. William Franklin^a—Born March 22, 1867. Living 1924, Atlanta, Ga. Minister and Educator. Married February 17, 1904, Julia Crabtree Castex, of Goldsboro, N. C. Issue: 1. Louis Castex¹⁰—Born November 21, 1904. Living 1924, Atlanta, Ga. Student. 2. James Franklin¹⁰—Born July 22, 1906. Living 1924. Student.
- V. Alonzo Judson^a—Born December 26, 1869. Living 1924, Atlanta, Ga. Married February 22, 1913, Frankie Clark Sweets, at Atlanta, Ga. Issue: 1. Francis Adeline¹⁰—Born August 28, 1916. 2. Margaret Ellen¹⁰—Born June 2, 1919.

- VI. James Victor^s—Born December 5, 1872, Conyers, Ga. Living 1924, Atlanta, Ga. Married first at Los Angeles, Cal., February 15, 1899, Carolyn Toby Folger, who was born at Charlestown, Mass., November 7, 1872. Died October 20, 1921, Atlanta, Ga. He then married March 31, 1923, Ivah Belle Emmett. Issue: 1. Victor Folger¹⁰—Born July 29, 1901. Living 1924, Atlanta, Ga. 2. Winslow Francis¹⁰—Born November 23, 1904. Living 1924, Atlanta, Ga.
- VII. Arthur^s—Born March 1, 1877. Died in infancy.
- VIII. Beulah Gertrude^s—Born April 5, 1878, Conyers, Ga. Living, 1924, Atlanta, Ga. Married, April 8, 1903, Reginald Herbert Knapp, of Atlanta, Ga., who was born March 25, 1876. Died May 5, 1921. Issue: 1. Adeline¹⁰—Born July 27, 1904. Died March 28, 1906. 2. Beulah Hollingsworth¹⁰—Born October 27, 1905. Living 1924, Atlanta, Ga. 3. Reginald Herbert¹⁰—Born August 6, 1907. Living 1924, Atlanta, Ga.

G-7. MOSES HOLLINGSWORTH

(Joseph^s, Abraham^s, George^s, Abraham^s, Thomas^s, Valentine^s). Son of Joseph^s and Rosannah (Nichols) Hollingsworth. Born Laurens Co., S. C., February 1, 1801. Died November 15, 1862. Married September 26, 1821, Elizabeth Rogers. She was born January 28, 1801, and died July 4, 1875.

ISSUE

- I. Henry Milton^s—Born August 3, 1822. Died October 28, 1822.
- II. Newton^s—Born September 28, 1823. Died Married December 21, 1843, Jane Stewart.
- III. Susannah^s—Born October 23, 1825. Died Married September 21, 1843, Samuel Knight.
- IV. Martha^s—Born December 21, 1827. Died July 13, 1892. Married October 20, 1845, James Milton Hollingsworth (Cousin).
- V. William^s—Born February 14, 1830. Died April 17, 1862, in the the Confederate Army, Ashland, Va.
- VI. Rosanna^s—Born January 16, 1832. Died Married December 14, 1854, John Plunkett.
- VII. Letty^s—Born January 9, 1834. Died August 9, 1835.
- VIII. James^s—Born March 23, 1836. Died Married May 19 1864, Martha W. Warren.

- IX. John^a—Born February 21, 1838. Died July 22, 1838.
 X. Joseph^a—Born April 23, 1839. Died July 22, 1862, at Camp Wade, C. S. A., Richmond, Va.
 XI. Nancy^a—Born April 20, 1842. Died Married May 7, 1863, J. B. Almand.

Other records from Bible of Moses Hollingsworth:

- W. A. Rogers—Died January 6, 1837
 Jane Caldwell—Died January 7, 1835.
 James Hollingsworth—Died March 2, 1831.
 Nancy Rogers—Died June, 1846.
 George Hollingsworth—Died August 2, 1846. Age 36.
 Nancy R. Rogers—Died January 13, 1853.
 Rosannah Nichols Hollingsworth—Died March 10, 1839.
 Joseph Hollingsworth—Died April, 1844.

G-7. AARON HOLLINGSWORTH

(Joseph^a, Abraham^a, George^a, Abraham^a, Thomas^a, Valentine^a). Son of Joseph^a and Rosannah (Nichols) Hollingsworth. Born Laurens Co., Co., S. C., February 23, 1803. Died January 29, 1887. Married February 10, 1829, to Ruth Rogers, who was born August 6, 1809, and died August 31, 1886.

ISSUE

- I. George W.^a—Born November 12, 1829. Married Malinda Knight.
 II. James M.^a—Born June 1, 1831. Died September 5, 1833.
 III. Nancy^a—Born October 23, 1832. Married James M. Butler.
 IV. Joseph^a—Born August 10, 1834. Married Jane Knight.
 V. William^a—Born October 15, 1836. Died June 6, 1864, Lynchburg, Va., C. S. A. Married Mary Ann Johnson.
 VI. Rosannah Jane^a—Born April 22, 1838. Married Samuel G. Young.
 VII. Robert^a—Born October 30, 1840. Married Nancy P. Leftwich.
 VIII. Mary^a—Born November 12, 1842. Died 1908. Married Wm. H. Brisendine.
 IX. Josiah^a—Born April 5, 1845. Died April 19, 1845.
 X. Aaron^a—Born June 11, 1846. Died February 10, 1870. Married Sallie Leftwich.
 XI. Moses^a—Born April 25, 1848. Died June 9, 1853.
 Aaron Hollingsworth also reared his niece, Maretina E. Hollingsworth^a—Born December 10, 1843. She married John M. Leftwich.

G-7. MARY (HOLLINGSWORTH) ROGERS

Daughter of Joseph^s and Rosannah (Nichols) Hollingsworth. Born Laurens Co., S. C., October 11, 1805. Died June 13, 1847. Married January 13, 1825, to Nathaniel Rogers, who was born August 8, 1803, and died April 20, 1882. After Mary's death Nathaniel Rogers married Nancy Johnson Hollingsworth (widow of George^r Hollingsworth) and they had 7 children.

ISSUE 1ST MARRIAGE

- I. Emiline^s—Born September 6, 1828. Married Plunkett. She was living 1917.
- II. Joseph L.^s—Born July 23, 1830. Married Stowers.
- III. Wm. Henry^s—Born September 19, 1833.
- IV. James Milton^s—Born June 12, 1837.
- V. Richard W.^s—Born October, 1838. Married Mattie Disson, nee Tucker.
- VI. Rosannah^s—Born July 22, 1840. Never married.
- VII. James Milton^s—Born August 15, 1842.
- VIII. John Thomas^s—Born December 26, 1843. Married Matilda Leftwich.
- IX. Mary Nathaniel^s—Born January 14, 1846.

ISSUE 2ND MARRIAGE

- X. Martha Riddle^s—Born September 15, 1848.
- XI. Ely M.^s—Born September 17, 1850.
- XII. Amanda Jane^s—Born March 27, 1852.
- XIII. Sidney Wilson^s—Born August 22, 1853.
- XIV. Nancy Caroline^s—Born December 10, 1855.
- XV. Tracy M.^s—Born December 12, 1857.
- XVI. Susannah C.^s—Born December 7, 1861.

G-7. MARTHA (HOLLINGSWORTH) ROGERS

Daughter of Joseph and Rosannah (Nichols) Hollingsworth. Born September 11, 1808. Died March 30, 1888. Married December 24, 1829, George Rogers, who was born January 13, 1804, and died March 1889.

ISSUE

- I. Jane^s—Born August 29, 1830. Married William Farmer. Issue: 4 children; living, 1918.

- II. Martha Frances^a—Born May 18, 1832. Married Mathew Sorrow. Issue: 13 children; 3 living 1917.
- III. James Henry^a—Born May 14, 1834. Married Katherine Wallace, Texas.
- IV. Katherine^a—Born June 3, 1836. Married Benjamin Jacob Wallace. Issue: 3 children; 1 living 1917.
- V. Mary^a—Born July 1, 1838. Died May 19, 1851.
- VI. Rosannah^a—Born June 2, 1840. Died Unmarried.
- VII. Samuel Riddle^a—Born July 5, 1842. Died in Civil War at Vicksburg, Miss., July 27, 1863.
- VIII. Nancy Adaline^a—Born December 5, 1844. Married Young Drewry Butler. Issue: 5 children.
- IX. Susannah^a—Born June 21, 1848. First married Daniel Murdock, and then Wm. Thomas Butler.

G-7. GEORGE HOLLINGSWORTH

(Joseph^a, Abraham^a, George^a, Abraham^a, Thomas^a, Valentine^a). Son of Joseph^a and Rosannah (Nichols) Hollingsworth. Born Laurens Co., S. C., October 9, 1810. Died August 21, 1846. First married about 1835, to Elizabeth Jackson, who was born March 10, 1818, and died January 11, 1844. Second wife, Nancy Johnson. After his death his widow Nancy (Johnson) Hollingsworth married Nathaniel Rogers.

ISSUE 1ST MARRIAGE

- I. William R.^a—Married Nesie Sims.
- II. James H.^a—Married Mary Leftwich.
- III. Margaret^a—Born 1841. Married Benjamin Butler.
- IV. Marthenia^a—Born December 10, 1843. Died November 25, 1914. Married December 13, 1866, John M. Leftwich.

ISSUE 2ND MARRIAGE

- V. George^a—First married Frances Leftwich. Second wife Sammons.
- VI. Annie^a—Married William K. Sims.

H-8. JAMES HOLLINGSWORTH

(Joseph⁷, Joseph⁸, Abraham⁹, George⁴, Abraham⁵, Thomas³, Valentine¹). Son of Joseph⁷ and Elizabeth Ann Jane Carr (Rogers) Hollingsworth. Born Laurens Co., S. C., August 1, 1817. Died Mobile, Ala., Sept. 23, 1864. Married Joyce Eppison of Ebenezer, Newton Co., Ga. She was born September 22, 1820. Died Lake Village, Ark., March 7, 1888. James Hollingsworth was a brick manufacturer. Died in the Confederate Army.

ISSUE

- I. William Adolphus²—Born June 30, 1840. Died at Newman, Ga., January 21, 1855.
- II. Mary Elizabeth²—Born January 13, 1843. Died at Newman, Ga., March 8, 1851.
- III. George Washington²—Born March 16, 1844, at Talapoosa, Ala. Served in Confederate Army. Married Amanda Smith, Horse Shoe Bend, Tallapoosa, Ala. Died Issue: 2 sons and 1 daughter.
- IV. Joseph Andrew²—Born Tallapoosa Co., Ala., November 29, 1847. Living 1917, near Hollandale, Miss. First married February 29, 1876, to Nannie Carmon, who died October 22, 1894. Issue: 4 children—Born Hollandale, Miss.: 1. Clarence¹⁰—Born April 3, 1877. Married Mary McGraw. Issue: 5 children. 2. Glennis¹⁰—Born April 18, 1879. Married L. F. Gregory. Issue: 3 sons. 3. Jessie¹⁰—Born August 17, 1882. 4. Farrar¹⁰—Born December 4, 1886. Married Clarice McGraw. Issue: 4 children. Joseph Andrew then married Ella Barfield, January 31, 1905. She died October 19, 1908. Issue: 1 son. 5. Jack¹⁰—Born January 1, 1906.
- V. James Madison²—Born Griffin, Ga., July 1, 1850. Never married. Living 1917,, La.
- VI. John Lewis²—Born October 21, 1853, Tallapoosa, Ala. Died in Louisiana. Left large family.
- VII. Levi Wilson²—Born October 4, 1857. Died November 11, 1874.
- VIII. Robert Jasper²—Born Tallapoosa Co., Ala., May 10, 1860. Married Carl (?) Green. Issue: 2 sons and 2 daughters.
- IX. Samuel Dixon²—Born Tallapoosa Co., Ala., November 11, 1863. Died, Lake Village, Ark. Left widow. Issue: 2 sons and 1 daughter.

H-8. ROSANNAH (HOLLINGSWORTH) SCOTT

(Joseph⁷, Joseph⁶, Abraham⁵, George⁴, Abraham³, Thomas², Valentine¹.)
 Daughter of Joseph⁷ and Elizabeth Ann Jane (Carr Rogers) Hollingsworth. Born at Laurens, S. C., June 7, 1825. Died, Powder Springs, Ga. December 1, 1907. Married Wm. Winfield Scott, who was born Abbeville, S. C., November 7, 1818, and died Powder Springs, Ga., March 30, 1863. He was the son of Col. Samuel Scott, who was born, Edinburgh, Scotland. Came to America when a young man, locating in, Maryland. Married Jane Robinson, Pennsylvania. Moved to Virginia; afterwards to Abbeville, S. C., and Powder Springs, Ga., where he died, May 1856.

ISSUE

- I. Elizabeth Jane Scott¹—Born Powder Springs, Ga., September 7, 1842. Died Atlanta, Ga., August 3, 1911. Married Thomas Franklin Maddox, December 20, 1866.
- II. Samuel Joseph Scott¹—Born Powder Springs, Ga., November 17, 1844. Living 1917, at Chickamauga, Tenn. Married December 23, 1869, Virginia Elizabeth Kemp.
- III. Mary Isabella Scott¹—Born Powder Springs, Ga., June 3, 1847. Died Atlanta, Ga., January 29, 1914. Unmarried.
- IV. William Winfield Scott, Jr.¹—Born Powder Springs, Ga., January 25, 1851. Living 1918, at Smyrna, Ga.
- V. Martha Thomas Scott¹—Born Powder Springs, Ga., August 20, 1853. Died Powder Springs, Ga., January 3, 1916. Married Henry Addison Du Pre, December 28, 1879.
- VI. Sarah Samantha Scott¹—Born Powder Springs, Ga., May 12, 1856. Living 1917, Atlanta, Ga. Unmarried.
- VII. Emma Adelaide Scott¹—Born Powder Springs, Ga., August 29, 1861. Married Eugene Alva White, in Atlanta, Ga., May 19, 1886. Living 1917, Smyrna, Ga. Issue: 1. Clarke Scott White^{1a}—Born Atlanta, Ga., July 21, 1887. Married Elizabeth Katherine Oxford, September 1, 1910. Issue: a. Katharine Adelaide¹¹—Born July 4, 1911. b. Sara Pearl¹¹—Born October 7, 1912. Living 1918, Atlanta, Ga.

H-8. JOSEPH A. HOLLINGSWORTH

(Joseph⁷, Joseph⁶, Abraham⁵, George⁴, Abraham³, Thomas², Valentine¹.)
 Son of Joseph⁷ and Elizabeth Ann Jane Carr (Rogers) Hollingsworth. of Atlanta, Ga. Born Newton Co., Ga., July 2, 1835. Died Ensley,

Ala., July 5, 1903. Married January 10, 1861, to Lucy H. Mosely of Heard Co., Ga. He was a contractor.

ISSUE

- I. Mary Elizabeth^a—Born May 4, 1864. Married W. B. Bradbury. Living at 66 Arkwright Place, Atlanta, Ga., 1918. Issue.
- II. William Henry^a—Born December 5, 1867. Married Darthalow Griggs. Living 1918 at St., Birmingham, Ala. No issue.
- III. Joseph B.^a—Born August 31, 1870. Died April 5, 1888. Unmarried.
- IV. James Edwin^a—Born December 1, 1872, DeKalb Co., Ga. Married Katherine McKewen, of Atlanta, Ga. Living 1918, at Memphis, Tenn.; of the firm of J. E. Hollingsworth & Co., General Contractors. Issue: 1. Joseph Edwin^{1a}—Born Oct. 17, 1896; Shreveport, La. 2. Thelma Elizabeth^{1a}—Born August 26, 1900, Ensley, Ala. 3. Edna Earle^{1a}—Born December 9, 1904, Birmingham, Ala. Joseph Edwin^{1a}—With U. S. Army in France, 1918, 166th Ambulance Co., 42nd Div., 117th Sanitary Train.
- V. Julian P.^a—Born August 29, 1873.
- VI. Robert Emmett^a—Born September 1, 1877. Died when 6 months of age.
- VII. Charles Armstrong^a—Born February 29, 1881. Died July 8, 1883.

C-3. ZEBULON HOLLINGSWORTH

(Henry², Valentine¹). Son of Henry² and Elizabeth Atkinson—Born 1696. Died in Cecil Co., Md., August 8, 1763, in his 67th year. First married April 18, 1727, Ann Maulden, daughter of Col. Francis Maulden, of Cecil Co., Md. (a son of Benjamin and Miss Mackall.) She died November, 1740. Married second wife, Mary Jacobs, July 25, 1741.

He was a large land owner, also a Magistrate and President of the Cecil County Court, Md.; a prominent member of St. Mary Ann's Church, one of the Vestrymen in 1743, also largely engaged in the manufacture of flour, with his son Levi, who afterwards removed to Philadelphia. He was kind and hospitable, a lover of toddy and good eating. He was the father of 11 sons and 2 daughters. He died in 1763, and was buried in the old graveyard on the Elk River, near his residence.

ISSUE 1ST MARRIAGE

- I. Elizabeth⁺—Born February 6, 1728. Married Veazey.
- II. Stephen⁺—Born May 13, 1730. Unmarried.
- III. Jesse⁺—Born March 12, 1732. Married Sinai Ricketts. Died September 30, 1810. More of him later.
- IV. Zebulon⁺—Born May 17, 1735, Cecil County. Died March 24, 1812. More of him later.
- V Henry⁺—Born September 17, 1737, Cecil County. Died September 29, 1803. More of him later.
- VI. Levi⁺—Born November 29, 1739. Died March 24, 1824. More of him later.

ISSUE 2ND MARRIAGE

- VII. Jacob⁺—Born July 30, 1742. Died March 1, 1803.
- VIII. Lydia⁺—Born March 13, 1744. Died September 4, 1812.
- IX. Thomas⁺—Born August 2, 1747. Died September 5, 1815.
- X. Stephen⁺—Born February 28, 1749. Died December 10, 1822.
- XI. John⁺—Born May 12, 1752. Died September 30, 1808.
- XII. David⁺—Born August 12, 1754. Died July 18, 1775.
- XIII. Samuel⁺—Born January 17, 1757. Died May 9, 1830.

D-4. JESSE HOLLINGSWORTH

(Zebulon⁺, Henry⁺, Valentine⁺). Second son of Zebulon⁺ and Ann (Maulden) Hollingsworth. Born in Cecil Co., Md., March 12, 1732. Married about 1758, to Sinai Ricketts, daughter of Thomas and Mary (Savency) Ricketts and grand-daughter of Florent Savency. She was born May 22, 1737. Died December 4, 1786. He then married Rachel L. Parkins, widow, maiden name Goodwin. She died in 1819; had one son, who died in infancy. Her son, Thomas Parkins, by former marriage, died of yellow fever, 1797. Jesse died September 30, 1810, at Woodville, Baltimore Co., the residence of his daughter, Mary (Mrs. Yellott), in the 79th year of his age. His funeral took place October 1st, from the Methodist Church on Light Street, Baltimore, Md. He was a Captain of a company of Volunteers from Cecil County 1757. They marched to the relief of Fort Cumberland. He came to Baltimore from Cecil Co., Md., 1772, and purchased property on Fell's Point, and 1766 moved to Bank Street. He was a merchant of energy and enterprise, filling many important positions in the City and State.

ISSUE

- I. Mary^t—Born August 18, 1760. Married Captain Jeremiah Yellott.
- II. Zebulon^t—Born September 14, 1762. Married Elizabeth Ireland. He died August 7, 1824. More of Zebulon later.
- III. Horatio^s—Born July, 1764. Died young.
- IV. George^t—Born January 27, 1767. Died young.
- V. Ann^t—Born February 9, 1766. Married Rev. Henry Willis. More of Ann later.
- VI. John^t—Born August 10, 1771. Married Rachel Wilkins.
- VII. Francis^t—Born August 1, 1773. Married Mary Yellott, 1801. More of Frances later.

FLORENT SOVENCY

He was a Huguenot, driven with his two sisters from their native country, by the revocation of the Edict of Nantes. The family was rich. He brought considerable wealth to America. He purchased real estate in Delaware and built the St. George's Mills. The sisters resided in London and often sent valuable presents. He married—second wife—Ann Price. His granddaughter, Sinai Ricketts, married Jesse Hollingsworth^t.

ISSUE 1ST MARRIAGE

- I. Mary—Married John Thomas Ap Ricketts, a Welch lawyer.

ISSUE 2ND MARRIAGE

- II. Caleb—Unmarried.
- III. Grace—Married Col. John Evans, near Elkton, Md.
- IV. Polly—Married Jonathan Booth.
- V. Sinai—Married Jesse Hollingsworth^t.

F-6. WILLIS HOLLINGSWORTH

(Francis^t, Jesse^t, Zebulon^t, Henry^t, Valentine^t). Son of Francis^t and Mary (Yellott) Hollingsworth—Born in Baltimore, December 31, 1816. Died September 15, 1853. Married Caroline A. Austin, in St. Louis, April 14, 1842.

ISSUE

- I. Eliza E.—Born March 20, 1843. Died August 20, 1843.
- II. Mary—Born July 17, 1845. Died August 27, 1853.
- III. Clara A.—Born August 18, 1847.
- IV. Elizabeth A.—Born March 9, 1851. Married Edmond O. Parker, January 1, 1874.
- V. Willis C.—Born April 14, 1854.
- VI. Edward A.—Born April 14, 1854.

D-4. ZEBULON HOLLINGSWORTH

(Zebulon², Henry², Valentine¹). Of Cecil Co., Md., third son of Zebulon² and Ann (Maulden) Hollingsworth—Born 1735. Died 1812. Married Mary Evans of Cecil Co., Md., June 22, 1764.

Zebulon⁴ Hollingsworth inherited the property at Elk Landing, Cecil Co., Pa.

ISSUE

- I. Levi⁴—Born June 25, 1765. Died September, 1822. Married Ann Dorsey. More of Levi later.
- II. Peggy⁴—Born December 27, 1766. Died September 4, 1833. Married William Couch.
- III. Robert⁴—Born October 4, 1768. Died April 29, 1845. More of Robert later.
- IV. William⁴—Born October 25, 1770. Died young.
- V. James⁴—Born December 28, 1772. Died young.
- VI. John⁴—Born November 18, 1774. Died June 18, 1840.
- VII. William⁴—Born April 23, 1780. Died June 13, 1844. Married Mary Evans. She died March 19, 1871. More of William later.

E-5. LEVI HOLLINGSWORTH

Of Baltimore, son of the second Zebulon⁴ Hollingsworth and his wife, Mary Evans of Cecil Co., Md. Levi was born in Cecil County, in 1765. Died in Baltimore, in 1822. Married Ann Dorsey.

ISSUE

- I. Ann⁴—Married Parks Winchester.
- II. Mary⁴—Unmarried.

III. Louisa⁶—Married Hon. William Pinkney Whyte, and had 3 children. Issue: 1. William Hollingsworth Whyte.⁷ 2. Joseph Whyte.⁷ 3. E. Clymer Whyte.⁷

Hon. Wm. Pinckney Whyte, attorney-at-law. Governor of Maryland, from 1872 to 1875. U. S. Senator from Maryland, 1875 to 1881. Mayor of Baltimore, 1882 and 1883.

E-5. JUDGE ZEBULON HOLLINGSWORTH

(Jesse⁴, Zebulon³, Henry², Valentine¹). Son of Jesse⁴ and Sinai (Ricketts) Hollingsworth—Born September 14, 1762. Died August 7, 1824, Married Elizabeth, daughter of Edward Ireland of Baltimore, in 1790. She died in Baltimore, July 19, 1840. Was appointed U. S. District Attorney, October 1792. Elected to the first City Council of Baltimore, 3d Ward, 1797. Associate Judge of the Baltimore County Court from 1806 to 1817. The first Agricultural Society in the U. S. A. was formed in Baltimore, Md., March 3, 1786, of which Harry Dorsey Gough was President and Zebulon Hollingsworth⁵ was Secretary.

ISSUE

- I. Mary⁶—Born December 30, 1791. Married Alexander Boyd. Died December 27, 1866. More of Mary later.
- II. Edward⁶—Born 1795. Married Deborah Moale. He died October 23, 1871. Changed his name to Ireland, the name of his maternal grandfather. More of Edward later.
- III. Horatio⁶—Born about 1796. Married Emily Ridgely. He died in Philadelphia. More of Horatio later.
- IV. George⁶—Born 1798. Died young.
- V. Jesse⁶—Born March 19, 1800. Died April 8, 1872. Married Sophia Baker, daughter of Wm. Baker of Baltimore. More of Jesse later.
- VI. John⁶—Born 1802. Married Mary Ann Keene. He died 1841. More of John later.
- VII. Ann⁶—Born 1804 or '05. Married John Colhoon. Issue.
- VIII. Susan⁶—Born 1809. Married James W. Welling. He died August 13, 1862, in his 59th year. She died July 20, 1850; age 41 years.

EDWARD IRELAND

Of Baltimore, Md., and a native of Barbadoes. Born December 2, 1736. Died July 17, 1816, age 79 years, 7 months and 15 days. Married Mary Cheeseman, born October 28, 1746. Died March 30, 1805, age 58 years, 6 months and 2 days. His daughter, Elizabeth, married Judge Zebulon Hollingsworth^s.

ISSUE

- I. Ann Phillips—Born May 5, 1770. Died June 30, 1788.
- II. Mary—Born May 11, 1772. Died January 9, 1792.
- III. Elizabeth—Born April 22, 1774. Baptized May 29, by Rev. Wharton, at Barbadoes. She married Judge Zebulon^s Hollingsworth, of Baltimore, 1790. She died July 19, 1840. He then married Susan Cheeseman, a sister of his first wife. All of his family are interred in St. Paul's Church Yard, Baltimore, Md.

F-6. MARY I. (HOLLINGSWORTH) BOYD

Zebulon^s, Jesse^s, Zebulon^s, Henry^s, Valentine^s.) Daughter of Judge Zebulon^s and Elizabeth (Ireland) Hollingsworth, of Baltimore, born December 30, 1791. Died December 27, 1866, nearly 75 years old. Married May 13, 1813, Alexander H. Boyd, of Baltimore, Md. Born November 22, 1782. Died December 11, 1827.

ISSUE

- I. Elizabeth Boyd^r—Born about 1814. Married Charles Findlay. Issue: 1. Ellen Findlay^s. 2. Henry D'A. Findlay^s—Died July 26, 1877, in his 26th year. 3. Elizabeth Findlay^s. 4. Charles Findlay^s—Died young. 5. Mary Findlay^s.
- II. Mary P. Boyd^r—Lived in Baltimore.
- III. Ellen Boyd^r—Married William Findlay. No issue.

F-6. EDWARD (HOLLINGSWORTH)^s IRELAND

(Zebulon^s, Jesse^s, Zebulon^s, Henry^s, Valentine^s.) Son of Zebulon^s and Elizabeth (Ireland) Hollingsworth of Baltimore. Born January 22, 1795. Died in Baltimore, Md., October 23, 1871. Took the name of his maternal grandfather, Ireland. He married Deborah Moale, daughter of Thomas Moale, of Baltimore Co., Md. Born in 1798. Died September 17, 1883. Edward^s was a farmer in Baltimore County, afterwards in Carroll County, and later removed with his family to Baltimore City.

ISSUE

- I. Deborah⁷—Died young.
- II. Edward⁷—Married Elizabeth Colhoon. Issue.
- III. Mary⁷—Married Lewis Allen. Issue.
- IV. Henrietta⁷—Died young.
- V. Alice⁷—Married Rev. A. H. Zimmerman. Issue.

F-6. HORATIO HOLLINGSWORTH

(Zebulon^s, Jesse^s, Zebulon^s, Henry^s, Valentine^s.) Son of Judge Zebulon^s and Elizabeth (Ireland) Hollingsworth, of Baltimore. Born about 1796. He married Emily Ridgely. She died December 24, 1863. Residence, Baltimore County. He died in Philadelphia, Pa.

ISSUE

- I. Matilda Elizabeth⁷—Married John H. Carroll. Issue: Gen. John N. Carroll^s.
- II. Emily⁷—Died in 1844.
- III. Henry⁷—Died.
- IV. John McHenry⁷—Superintendent at Mt. Vernon, Va. Residence, Georgetown. Married Virginia Nichols, November 21, 1865.
- V. Francis⁷—Married Martha J. Bower. She died in Missouri. He died in Paris, Mo., April 14, 1853. Issue: A daughter, Emma^s, married Judge Broddus.
- VI. Edward I.⁷—Died in Mexico, December 5, 1847.
- VII. Thomas M.⁷—Died.
- VIII. Caroline⁷—Living.
- IX. Hester Francis⁷—Married. Died.

H-8. GENERAL JOHN N. CARROLL

Of "The Caves," Baltimore County, son of John H. and Matilda Elizabeth (Hollingsworth) Carroll, married Mary, daughter of Dr. John Hanson Thomas, of Baltimore. Issue: 2 sons.

F-6. JESSE HOLLINGSWORTH

(Zebulon^s, Jesse^s, Zebulon^s, Henry^s, Valentine^s.) Son of Judge Zebulon^s and Elizabeth (Ireland) Hollingsworth—Born in Baltimore, March 19, 1800. Married June 15, 1826, to Sophia Baker, daughter of William Baker, of Baltimore. Residence in Carroll Co., Md., from 1820 to 1867. Died in the City of Baltimore, No. 62 McCulloh Street, April 8, 1872, in his 73rd year, leaving a widow and three children.

ISSUE

- I. Zebulon^r—Born August 28, 1827. Died April 3, 1861. Married September 17, 1855, Catharine F. Beam, of Baltimore County. Issue: William^s (son of Zebulon) was adopted by his uncle, H. J. Baker of New York, who changed his name to William H. Baker. He married Miss Cornell of New York. Issue: 2 children.
- II. Anna B.^r—Died April 10, 1870.
- III. William B.^r—Living in Baltimore, in 1884. Publisher of the HOLLINGSWORTH RECORD, 1884.
- IV. Jesse^r—Died August 21, 1845.
- V. George H.^r—Died February 13, 1863.
- VI. Richard J.^r—Living in Baltimore, in 1884. Married Josephine H. Coleman, May 28, 1878. Issue: 2 sons, 1 daughter; elder son died.
- VII. Sophia L.^r—Married Rev. Thomas J. Wyatt. She died November 1, 1864. Issue: 1. Wm. E.^s 2. Sophie I.^s
- VIII. Jane^r—Married John D. Smith, of Virginia. She died in 1877. 2 children died in 1876.
- IX. Mary^r—Died August 1, 1863.

F-6. JOHN HOLLINGSWORTH

(Zebulon^s, Jesse^s, Zebulon^s, Henry^s, Valentine^s.) Son of Zebulon^s and Elizabeth (Ireland) Hollingsworth, of Baltimore, Md. Born in Baltimore, in 1802. Died at his residence, Finksburg, Carroll Co., Md., May 14, 1841. Married Ann Keene, of Baltimore.

ISSUE

- I. Robert C.^r—Died in California.
- II. Susan W.^r.
- III. Sallie G.^r.

- IV. John H⁷.—Married Mattie E. Price. More of John later.
- V. Mary R⁷.—Married Charles Duval.
- VI. Annie⁷.
- VII. Jessie⁷.

G-7. JOHN H. HOLLINGSWORTH

(John⁶, Zebulon⁶, Jesse⁶ Zebulon⁶, Henry⁶, Valentine.⁶) Son of John⁶ and Mary Ann (Keene) Hollingsworth, of Finksburg, Md. Married Mattie E. Price, of Baltimore County, daughter of John E. Price.

ISSUE

- I. Mary R⁸.—Married Benjamin C. Ireland, June 10, 1879.
- II. John H. K⁸.
- III. Edward Z⁸.
- IV. Cardiff S⁸.
- V. Mattie E⁸.
- VI. Annie⁸.
- VII. Jessie⁸.
- VII. Samuel⁸.
- VIII. Susan W⁸.

E-5. ANN (HOLLINGSWORTH) WILLIS

Daughter of Jesse⁶ and Ann (Mauldin) Hollingsworth—Born February 9, 1766. Married Rev. Henry Willis.

ISSUE

- I. Francis Willis⁹.
- II. Jesse H. Willis⁹.—Married Ann Winchester.
- III. William Willis⁹.—Married Mary McClure.
- IV. Mary Willis⁹.—Married Samuel C. Owings.
- V. Henry Willis⁹.—Married Sarah Hambleton.
- VI. Jeremiah Willis⁹.

E-5. FRANCIS HOLLINGSWORTH

(Jesse⁶, Zebulon⁶, Henry⁶, Valentine.⁶) Son of Jesse⁶ and Sinai (Ricketts) Hollingsworth. Born in Baltimore, August 1, 1773. Died February 14, 1826. Married December 24, 1801, Mary, daughter of John Yellott. She was born November 1, 1783. Died August 31, 1864.

ISSUE

- I. Parkin⁴—Born November 7, 1802. Married Martha Kelso, in 1827. He died in 1837.
 - II. Ann⁴—Born February 4, 1804. Married Charles Warfield, in 1832.
 - III. Hannah⁴—Born September 13, 1805. Married Dr. Jesse L. Warfield, in 1825.
 - IV. Francina⁴, 1st—Born February 22, 1807. Died June, 1807.
 - V. Francina⁴, 2nd—Born April 15, 1808. Living in 1884.
 - VI. Mary⁴—Born January 2, 1810. Died November 30, 1864.
 - VII. Elizabeth Y⁴.—Born October 15, 1813. Married Jeremiah Y. Armstrong, in 1837.
 - VIII. Willis⁴—Born December 31, 1816. Married Caroline A. Austin, in 1842. More of Willis later.
- John Yellott, the father of Mrs. Francis⁴ Hollingsworth, emigrated with his family from England, in 1791.

E-5. ROBERT HOLLINGSWORTH

(Zebulon⁴, Zebulon³, Henry², Valentine¹.) Son of Zebulon⁴ and Mary (Evans) Hollingsworth, of Cecil Co., Md. Born October 4, 1768. Died April 24, 1845. Married Jane Talandier, in 1826. She died in May, 1830.

ISSUE

- I. Samuel⁴—Born March 9, 1827. More of him later.

F-6. REV. SAMUEL HOLLINGSWORTH

(Robert⁴, Zebulon⁴, Zebulon³, Henry², Valentine¹.) Of Greenfield, Mass. Son of Robert⁴ and Jane (Talandier) Hollingsworth, of Cecil Co., Md. Born March 9, 1827. Married September 13, 1849, Margaret Sarah Forbes. She died November 27, 1879, at Hamilton, Bermuda.

ISSUE

- I. Margaret⁷—Born August 2, 1853.
- II. Emily⁷—Born August 5, 1858.

E-5. ROBERT HOLLINGSWORTH

(George⁴, Abraham³, Thomas², Valentine¹.) Of Winchester, Va. Son of George⁴ and Hannah (McCoy) Hollingsworth. Born 1744, in Frederick Co., Va. Died about 1799. Married Susanna Rice. His family moved to Simpsonville, Shelby Co., Ky. Susanna died in Kentucky. Buried in family graveyard at Simpsonville, Ky. Grave marked. Will dated July 15, 1792. Probated January 7, 1800, in Frederick Co., Va. He purchased land in Frederick Co., Va., November 19, 1767. Owner of 2,666 2-3 acres of land on Highland Creek, and 533 1-3 acres on Otter Creek (Military land).

ISSUE

- I. George⁴—Born in 1770. Married Mary Gaunt, 1799, Frederick Co., Va.
- II. Joseph⁴—Born 1773, Frederick Co., Va.
- III. Lewis⁴—Born 1775. Married Abigail Parkins, 1814, Frederick Co., Va. More of Lewis later.
- IV. Ruth⁴—Born 1776. Died in 1797, Frederick Co., Va.
- V. Robert, Jr.⁴—Born 1779, Frederick Co., Va.
- VI. Esther⁴—Born 1780. Married John Young, 1803. Died 1854.
- VII. Abraham⁴—Born 1782. Married Nancy Connell. Left two daughters. Lived at West Union, Ohio.
- VIII. Isaac⁴—Born 1784. Married Issue: 1. John¹—Died. Left 3 children. 2. Susan¹—Died. Left 7 children. 3. Robert¹—Lived at Uniontown, Ky. More of Isaac later.
- IX. John⁴—Born 1786. Married Sallie B. Green, 1827. A son, William R¹. Lived in Iowa. More of John later.
- X. Elizabeth⁴—Born 1787. Married McFadden.
- XI. James⁴—Born 1789. First married Susan Pleasant Russell. More of James later.
- XII. Hannah⁴—Born 1791. Died in 1833. Buried at Simpsonville, Ky.
- XIII. Susannah⁴—Born 1793. Married James Russell. More of Susannah later.
- XIV. Edmund⁴—Born 1796. Married Melinda Ayres. Issue: 3 children. More of Edmund later.

F-6. JAMES HOLLINGSWORTH

(Robert⁴, George⁴, Abraham³, Thomas³, Valentine¹.) Of Simpsonville, Ky. Son of Robert⁴ and Susanna (Rice) Hollingsworth, of Winchester, Va. Born October 21, 1789. Died December 5, 1869. He first married, about 1816, Susan Pleasant Russell, who died March 22, 1842. He then married Martha Mount Weakley, November 27, 1843.

ISSUE 1ST MARRIAGE

- I. John P⁷.—Born October 28, 1818. Died November 30, 1836. Buried Simpsonville, Ky.
- II. Mary E⁷.—Born May 24, 1820. Died July 5, 1900. Married Wm. Crapster. Issue: 1. Addie⁸. 2. Mary Frances⁸. 3. Jennie⁸. 4. Lizzie⁸. 5. John⁸. 6. Will⁸. 7. Susan⁸.
- III. William E⁷.—Born June 2, 1822. Died March 14, 1892. Married September 16, 1851, Eugenia B. Davenport, of Crab Orchard, Ky. She died December 25, 1906. Colonel of 139th Indiana Regiment during the Civil War, 1861–66. Issue: 10 children. More of William E. later.
- IV. Harriett R⁷.—Born July 4, 1824. Died June 21, 1896. Married December 24, 1839, Wm. Barbour, of Lagrange, Ky. Issue: 6 children. More of Harriett later.
- V. Thomas Jefferson⁷.—Born July 17, 1826. Died April 25, 1888. Married 1861, Sarah Lewis, of Evansville, Ind., who was born at Evansville, February 1, 1834. Died June 18, 1917. Issue: 1. Lewis⁸.—Born August 10, 1865. Died April 24, 1873. 2. Sadie Lewis⁸.—Born November 13, 1867. Married November 30, 1892, Ben. G. Thompson, of Evansville, Ind. Lived there 1917. 3. Mamie⁸.—Born November 19, 1869. Married June 30, 1895, Henry P. Conwick. Lived 1917, at Evansville, Ind.
- VI. Susan H⁷.—Born November 19, 1828. Lived 1917, at 2230 E St., Granite City, Ill. Married August 30, 1846, Horace B. Oliver, of Simpsonville, Ky., son of Horace and Elizabeth Oliver. Issue: 6 children. More of Susan H. later.

ISSUE 2ND MARRIAGE

- VII. Bushrod⁷.—Born August 21, 1844. Living 1918, at Danville, Ky. Married February 6, 1868, Sue Housworth. He died 1913. Issue: 1. Frank⁸.—Married Ora Morgan. Issue: Lorraine⁹, Katherine⁹, Frank Morgan⁹. 2. Stanley⁸.—Married Vinnie Conley. No issue.

- VIII. Melinda⁷—Born September 15, 1846. Died October 20, 1868. Married December 15, 1867, George Howell. Issue: Hattie Frances⁴—Born October 10, 1868. Married Wiley Wellman. Living 1917, 100 Roberta Ave., Louisville, Ky.
- IX. Louisa⁷—Born February 15, 1849. Died November 20, 1878. Married Thomas Lyons. Issue: Louie Lyons⁴—Born November 10, 1870. Married Miller Fields.
- X. Ann Eliza⁷—Born March 7, 1852. Living 1918, at Simpsonville, Ky. Married November 6, 1873, to Thomas Elston. He died July 26, 1917. Issue: 1. Ferdinand⁴—Born July 29, 1874. 2. Margaret Louise⁴—Born November 22, 1876. 3. Malcolm⁴—Born October 10, 1878. 4. Hattie⁴—Born September 6, 1880. Died October 10, 1883. 5. Frances Belle⁴—Born November 25, 1882. 6. Patty May⁴—Born October 19, 1891.
- XI. James Robert⁷—Born July 29, 1854. Died June 2, 1917. Married Mary Coddington. Issue: Leon⁴.

F-6. EDMUND HOLLINGSWORTH

(Robert⁴, George⁴, Abraham³, Thomas³, Valentine¹.) Of Danville, Ky. Son of Robert⁵ and Susanna (Rice) Hollingsworth. Born 1793. Married Melinda Ayres.

ISSUE

- I. Samuel⁷—Born 1833. Left home. Never heard from.
- II. Dorothea J.⁷—Born 1837.
- III. Eliza⁷—Born 1839.

E-5. WILLIAM HOLLINGSWORTH

(Zebulon⁴, Zebulon³, Henry³, Valentine¹.) Son of second Zebulon⁴ and Mary (Evans) Hollingsworth. Born April 23, 1780. Died in Cecil County, June 13, 1844. Married Mary Evans, of Cecil Co., Md. She died March 19, 1871, in her 68th year. William was a State Senator from Cecil County in the Maryland Legislature, in 1812.

ISSUE

- I. Dr. Robert⁴—Unmarried.
- II. Isabella⁴—Married R. Covington Mackall.
- III. Mary⁴—Unmarried.
- IV. Margaret⁴—Married Dr. John H. Jamar.

D-4. COLONEL HENRY HOLLINGSWORTH

(Zebulon^s, Henry^s, Valentine^s.) Fourth son of Zebulon^s and Ann (Maulden) Hollingsworth. All of Cecil Co., Md.—Born September 17, 1737. Died September 29, 1803. First married Sarah Husbands, in 1769. She died in 1775. Married second wife, Jane Evans, in 1778. Died September 29, 1850.

ISSUE 1ST MARRIAGE

- I. Polly^s—Born 1771. First married John Gilpin, September 28, 1797; then Frisby Henderson, 1819. Issue: First marriage (of Polly and John Gilpin): 1. John^s—Deceased. Leaving children. 2. Henry H^s.—Deceased. Leaving 9 children. Eldest, Wm. R.^s 3. Joseph^s—Unmarried. 4. Mary^s—Living at Elkton. 5. William H^s.—Living in Baltimore. Married.
- II. William^s—Born 1773. Married Ann Black. No issue.

ISSUE 2ND MARRIAGE

- III. Hannah^s—Born 1783. Married James Partridge.
- IV. Betsy^s—Born 1785. Died unmarried.
- V. Nancy^s—Born 1787. Married Rev. John Tally. Died. No issue.
- VI. Henry^s—Born 1790. Died unmarried.

Col. Henry Hollingsworth^s was an enterprising and patriotic citizen. He was Lieutenant-Colonel of the Elk Battalion, in 1776. He served during the campaign under Washington, and was desperately wounded in the throat by a musket ball. In 1776 he contracted to furnish a lot of gun barrels and bayonets for the use of the army. In 1778 he was appointed one of the superintendents for the purchase of flour, cattle, and supplies for the army, and was frequently engaged by the Governors of Maryland and other States, and by the officers of the army, during the war.

E-5. ISAAC HOLLINGSWORTH ("BIG ISAAC")

(George^s, Abraham^s, Thomas^s, Valentine^s.) Son of George^s and Hannah (McCoy) Hollingsworth. Born in 1737. Died 1809. Married Susanna, daughter of John Wright.

The family moved from Frederick Co., Va., to Bush River Meeting, Newberry Co., S. C., and in 1805, to Miami Co., Ohio. They died and were buried in West Branch Meeting Grave Yard. Susanna Hol-

lingsworth and her sister, Charity Cook, daughters of John Wright, were ministers of the Friends Society. Isaac Hollingsworth^s was a man of great physical courage, over six feet high and of stalwart form, and of wonderful strength. Of all of the Newberry (S. C.) immigrants, none was equal to the Hollingsworths in physical strength, and none excelled them in courage. Being of peaceful nature and of superior prowess, quarrels were not sought by them.

ISSUE

- I. William^s—Born Married Rebecca Ramsey.
- II. Joel^s—Born December 29, 1773. Married Annie B. Connell.
Died 1863.
- III. Isaac^s—Born Died young.
- IV. John^s—Born Married Mary Ramsey.
- V. Kesiah^s—Born Married Robert Pierson.
- VI. Ruth^s—Born Married John Pierson.
- VII. Rachel^s—Born Married Richard Henderson.
- VIII. Sarah^s—Born Married 1807, Samuel or Joseph Stanton.
- IX. Susanna^s—Born Married Elisha Jones.

F-6. JOEL HOLLINGSWORTH

(Isaac^s, George^s, Abraham^s, Thomas^s, Valentine^s.) Son of Isaac^s and Susanna (Wright) Hollingsworth. Born December 29, 1778. Died in 1847. Married Annie B. Connell. She died in 1863.

ISSUE

- I. Rachel⁷—Married John Coppie.
- II. Sophia⁷—Married James Lundy.
- III. Susanna⁷—Married John Pemberton.
- IV. Joseph⁷—First married Margaret Coat; then married Lydia
- V. Rhoda⁷—Married Aaron Vandyke.
- VI. Absalom⁷—Born 1812. First married Annie Pemberton; then married Druella Small.
- VII. Cyrus⁷.
- VIII. Ruth⁷—Married Barney Bushby.
- IX. Isaac⁷—First married Elizabeth Miller; then married Phoebe H. Johnson, and finally Penina Cosand.
- X. Leodica⁷—Married Joseph McCoy.
- XI. Yates⁷—Married Nancy Mott.
- XII. Annie B⁷—Married Dudley Miller.

G-7. ISAAC HOLLINGSWORTH

(Joel⁴, Isaac⁴, George⁴, Abraham⁴, Thomas⁴, Valentine¹.) Son of Joel⁴ and Annie B. (Connell) Hollingsworth. First married Elizabeth Miller. He then married Phoebe H. Johnson. No issue. He finally married Penina Cosand.

ISSUE 1ST MARRIAGE

- I. Mary⁴—Born 1844.
- II. Harvey M. C⁴.—Born 1849.
- III. John W⁴.—Born 1851.

ISSUE 3RD MARRIAGE

- IV. Benj. C⁴.—Born 1859.
- V. Samuel L⁴.—Born 1861.
- VI. Lindley M⁴.—Born 1863.
- VII. Clarkson⁴.—Born 1865.
- VIII. Hanna M⁴.—Born 1868.
- IX. Calvin W⁴.—Born 1871.

E-5. JOSEPH HOLLINGSWORTH

(George⁴, Abraham⁴, Thomas⁴, Valentine¹.) Son of George⁴ and Hannah (McCoy) Hollingsworth and brother of Abraham⁴ of Laurens, S. C. Born in 1735. First married, about 1761, Frost. He then married Margaret Hammer, nee Wright. Went to Bush River, S. C., in 1768.

ISSUE 1ST MARRIAGE

- I. Jonathan⁴—Married Mary Ramsey, 1786.
- II. David⁴—Married Catherine Nickle. Issue: 5 children.

ISSUE 2ND MARRIAGE

- III. Abraham⁴—Born 1769. First married Eunice Steddom. He then married Sarah Pidgeon, 1817.
- IV. Isaac⁴—First married Hannah Crem. Married again
- V. Jacob⁴—Married Martha Henderson.
- VI. John⁴—Married
- VII. Joseph⁴—Married Hannah Hawkins.
- VIII. Zebulon⁴—Married
- IX. Ezekiel⁴—First married Jane Hollingsworth. Married again

- X. Charity⁺—Married Miles Kelley.
 XI. William⁺—Born January 18, 1785. Married Margaret Cook, who was born November 18, 1794, and died March 26, 1850. William died September 24, 1855.
 XII. Susanna⁺—Married Eli Hudson.

F-6. JONATHAN HOLLINGSWORTH

(Joseph⁺, George⁺, Abraham⁺, Thomas⁺, Valentine⁺.) Son of Joseph⁺ and (Frost) Hollingsworth. Born in Virginia, 1763. Died 1851. Married Mary Ramsey, 1786. Born in Georgia, 1767. She died 1851; age 84 years and 6 months.

ISSUE

- I. Isaiah⁺—Born 1788. Died 1873. Married Patience Smith, 1811. Born, 1794. Died, 1877.
 II. Sally⁺.
 III. Miriam⁺.
 IV. Rebecca⁺.
 V. Ebert⁺.
 VI. Abijah⁺.

D-4. LEVI HOLLINGSWORTH

(Zebulon⁺, Henry⁺, Valentine⁺.) Of Philadelphia, Pa. Son of Zebulon⁺ and Ann (Mauldin) Hollingsworth, of Maryland. Born in Cecil Co., Md., November 29, 1739. Died in Philadelphia, March 24, 1824. Married Hannah Paschall, March 10, 1768.

ISSUE

- I. Stephen Paschall⁺—Born March 11, 1769. Died September 23, 1769.
 II. Lydia⁺—Born July 19, 1770. Died January 23, 1788. Drowned in Darby Creek, Delaware Co., Pa.
 III. Paschall⁺—Born February 23, 1773. Died May 17, 1852. Married Mary Wilson. More of Paschall later.
 IV. Margaret⁺—Born August 16, 1774.
 V. Mary⁺ (or Molly)—Born April 19, 1776. Died June 22, 1820. Married Israel W. Morris. More of Mary later.
 VI. Sarah⁺—Born September 17, 1779. Died September 15, 1780.
 VII. Henry⁺—Born February 6, 1781. Died January 18, 1854. Married Sarah Humphreys. More of Henry later.
 VIII. Stephen⁺—Born March 18, 1782. Died July 15, 1782.

Levi⁴ was the fifth, and youngest, son of Zebulon³. He was a man of energy, industry, and decision of character. The family considered him the most perfect of the name. At the age of eighteen, he was captain of a sloop and delivered large quantities of flour, and sold it in Philadelphia. Afterwards, in partnership with his father, both entered largely into business. He removed from Cecil Co., Md., to Philadelphia, Pa., and continued in business until the Revolutionary War. He was elected Captain of the First City Troop, in 1774. In 1775 he was sent to Canada to pay the Army with specie. The Troop served under Washington until the close of the war, when he was honorably discharged.

E-5. MARY OR MOLLY (HOLLINGSWORTH) MORRIS

(Levi⁴, Zebulon³, Henry², Valentine¹.) Daughter of Levi⁴ and Hannah Paschall Hollingsworth. Born April 19, 1776. Died June 22, 1820. Married Israel W. Morris, of Philadelphia, Pa., youngest son of Samuel Morris (known as Fighting Sam or Christian Sam) who was Captain of the Philadelphia First Troop of Cavalry and General Washington's bodyguard during the Revolutionary War.

ISSUE

- I. Stephen Paschall⁵—He first married Rachel Johnson. No issue. He then married Mary Ann Cope. No issue.
- II. Henry⁵—Born Died, 1882. Married Caroline Old. Issue: 1. Ellen⁷. 2. Stephen⁷. 3. Henry G⁷. 4. Emily⁷.
- III. Dr. Caspar⁵—Born Died March 17, 1884. Married a second cousin, Ann Cheston, granddaughter of Col. Samuel Hollingsworth, of Baltimore, Md. Half-brother of Levi Hollingsworth. Issue: 1. Dr. Cheston⁷—Living, 1918, 1514 Spruce St., Philadelphia, Pa. 2. Israel W⁷. 3. Mary H⁷. 4. Galloway⁷.
- IV. Levi⁵—Married Naomi McClanahan. Issue: 1. Sally⁷. 2. Catharine⁷. 3. Emma⁷.
- V. Hannah⁵—Never married.
- VI. Jane⁵—Never married.
- VII. Israel⁵—Married Longstreth. Issue: 1. Theodore H⁷. 2. Frederick W⁷. 3. William H⁷. 4. Anna⁷.
- VIII. Wistar⁵—Married Harris. Issue: 1 daughter.

E-5. HENRY HOLLINGSWORTH

(Levi⁴, Zebulon³, Henry², Valentine¹.) Of Philadelphia. Son of Levi⁴ and Hannah Paschall Hollingsworth. Born February 6, 1781. Died January 18, 1854. Married Sarah, daughter of Joshua Humphreys, of Philadelphia, Pa.

ISSUE

- I. Levi⁵—Died unmarried.
- II. Hannah⁵—Married Dr. Thomas Stewardson. More of Hannah later.
- III. Mary⁵—Married Dr. Joseph Carson. More of Mary later.
- IV. Ann⁵—Died unmarried.
- V. Rebecca⁵—Married Gen. Humphreys, U. S. A.
- VI. Clement⁵—Died at 19 years of age.

F-6. HANNAH (HOLLINGSWORTH) STEWARDSON

Of Philadelphia, Pa. Daughter of Henry⁵ (Son of Levi⁴, Zebulon³, Henry², Valentine¹) and Sarah (Humphreys) Hollingsworth. Married Dr. Thomas Stewardson.

ISSUE

- I. Harry Stewardson⁷.
- II. Anna Stewardson⁷.
- III. Caroline Stewardson⁷—Married Captain Henry H. Humphreys, U. S. A.
- IV. Mary Stewardson⁷.
- V. Langdon C. Stewardson⁷—First married Miss Bull. She died. No issue. He then married Miss Smith.

F-6. MARY (HOLLINGSWORTH) CARSON

Daughter of Henry⁵ (Son of Levi⁴, Zebulon³, Henry², Valentine¹) and Sarah (Humphreys) Hollingsworth. Married Dr. Joseph Carson. Died June, 1868.

ISSUE

- I. Hampton L⁷.
- II. Annie⁷.
- III. Susan⁷.

E-5. PASCHALL HOLLINGSWORTH

(Levi¹, Zebulon², Henry³, Valentine⁴.) Of Philadelphia. Son of Levi¹ and Hannah (Paschall) Hollingsworth. Born February 23, 1773. Died May 17, 1852. Married Mary Wilson, daughter of Hon. James Wilson, of Pennsylvania, Judge of the U. S. Supreme Court.

ISSUE

I. Emily⁴.

D-4. JACOB HOLLINGSWORTH

(Zebulon¹, Henry², Valentine⁴.) Son of Zebulon¹, and his second wife Mary (Jacobs) Hollingsworth. Born July 30, 1742. Died March 1, 1803. He married January 25, 1770, Ruth M. Adams of Christiana, Del. Their residence was "Head of Elk," Cecil Co., Md. They died without issue.

D-4. LYDIA (HOLLINGSWORTH) WALLIS

Daughter of Zebulon¹ (son of Henry², Valentine⁴) and Mary (Jacobs) Hollingsworth. Married J. Wallis.

ISSUE

- I. Molly⁴—Married Lathy. Issue: Henry⁴.
- II. Samuel⁴—Married Cowden. Issue: Cowden⁴.
- III. Hannah⁴—Married Miller. Issue: Susan⁴.
- IV. Cassandra⁴—Married Smith.
- V. Sarah⁴—Married Brady.

D-4. JOHN HOLLINGSWORTH

(Zebulon¹, Henry², Valentine⁴.) Son of Zebulon¹ and Mary (Jacobs) Hollingsworth. Born, May 12, 1752. Died September 30, 1808. Married Mary Fisher.

ISSUE

- I. Mary⁴—Died unmarried.
- II. Susan⁴—Married Charles Lloyd, of Muncy, Pa.

D-4. STEPHEN HOLLINGSWORTH

(Zebulon¹, Henry², Valentine⁴.) Son of Zebulon¹ and Mary (Jacobs) Hollingsworth. Born February 28, 1749. Died December 10, 1822. Unmarried.

D-4. THOMAS HOLLINGSWORTH

(Zebulon^s, Henry^s, Valentine^s.) Son of Zebulon^s and Mary (Jacobs) Hollingsworth. Born in Cecil Co., Md., August 2, 1747. Died at Baltimore, Md., September 5, 1815. Buried, St. Paul's Church Yard, Baltimore, Md. Married Ann Adams, Christiana, Del.

ISSUE

- I. Zebulon^s.
- II. Jacob^s.
- III. Thomas^s.
- IV. Lydia^s—Died in 1865.
- V. Ann M^s.—Married John B. Morris, of Baltimore, Md., 1847.

E-5. SAMUEL HOLLINGSWORTH

(Samuel^s, Zebulon^s, Henry^s, Valentine^s.) Of Elkton, Cecil Co., Md. Son of Col. Samuel^s and Sarah (Adams) Hollingsworth. Born February 22, 1794. Died May 20, 1855. He married Ellen Maria Moale, October 16, 1816.

ISSUE

- I. Samuel^s—Born about 1818.
- II. Ellin^s—Married R. Alick Wright. Issue: 3 children.
- III. Thomas B^s.—Married Mary G. Sharp, daughter of Dr. S. Sharp, U. S. A. Issue: Henry S.^s
- IV. William G^s.—Married Rosa Glenn, of Baltimore, Md. Issue:
 1. William Glenn^s.
 2. Ellin M. Glenn^s.
- V. Flora^s.—Married Wm. Ward Henderson. No issue. Other children died in infancy. No names given.

E-5. ELIZABETH (HOLLINGSWORTH) RIDGELY

(Samuel^s, Zebulon^s, Henry^s, Valentine^s.) Daughter of Col. Samuel^s and Sarah (Adams) Hollingsworth, of Baltimore, Md. Married General Charles S. Ridgely, of Elkridge, Md.

ISSUE

- I. John^s.
- II. Samuel^s.
- III. Juliana^s.
- IV. James^s.

- V. Charles S^t.
- VI. Randolph^t—Died in Mexico,
- VII. Sallie^t—Married Graison.
- VIII. Joseph^t.
- IX. Margaret^t.
- X. Ann^t.
- XI. Andrew S^t.—Married Miss Johnson.

E-5. ANN M. (HOLLINGSWORTH) MORRIS

Daughter of Thomas^t (Son of Zebulon^t, Henry^t, Valentine^t) and Ann (Adams) Hollingsworth. Married John B. Morris, of Baltimore, Md.

ISSUE

- I. James^t.
- II. Thomas Hollingsworth^t—Married Mary, daughter of the Hon. Reverdy Johnson, of Maryland. He died in 1872.
- III. John B^t.—Married Louise K. Vandyke.
- IV. Lydia^t—Married Frank Key Howard.
- V. Nancy^t—Married Hon. Henry Winter Davis. Born August 16, 1817. Died December 30, 1865. Issue: 2 daughters.

D-4. COL. SAMUEL HOLLINGSWORTH

(Zebulon^t, Henry^t, Valentine^t.) Youngest son of Zebulon^t and his second wife, Mary (Jacobs) Hollingsworth. Born in Cecil Co., Md., January 17, 1757. Died in Baltimore, May 9, 1830. Age 73 years. Buried in St. Paul's Church Yard, Baltimore. He married Sarah Adams, of Christiana, Del., in 1782.

He was placed in a counting room in Philadelphia about the commencement of the Revolutionary War. Soon after he entered the army as a volunteer and was in the Battles of Trenton and Princeton. After the campaign he removed to Baltimore. He was a partner with his brother Thomas. They were leading merchants, wealthy and highly respected, and contributed largely to the commercial advancement of the city.

ISSUE

- I. Jacob^t—Born 1790. Married Nancy Gooding. He died 1869. More of Jacob later.
- II. Samuel^t—Born 1794. Married Ellen M. Moale. He died 1855.

- III. Sarah^a—Married Prof. William Gibson, of Philadelphia, Pa.
- IV. Elizabeth^a—Married Gen. Charles Sterett Ridgely.
- V. Mary Ann^a—Married James Cheston.
- VI. Juliana^a.

Other children died young. No names given.

E-5. COL. JACOB HOLLINGSWORTH

(Samuel^a, Zebulon^a, Henry^a, Valentine^a.) Of Hagerstown, Md. Son of Samuel^a and Sarah (Adams) Hollingsworth. Born August 6, 1790. Died in 1869. Married Anne G. Gooding, of England, about 1812, adopted daughter of Captain Jeremiah Yellott, of Baltimore. She died in 1870.

ISSUE

- I. J. Yellott^a—Born 1813. Married Francis V. Walker, of Louisiana.
- II. Samuel^a—Born 1814. Married Elenora M. Walker, of Louisiana.
- III. George Howard^a—Died at Cambridge, Md., in 1878.
- IV. Mary Y^a.—Married William Gibson, Chestnut Hill, Baltimore Co., Md. Issue: William H. Gibson^r.
- V. Lydia^a—First married James Kennedy, of Hagerstown, Md. She then married Rev. William G. Jackson.
- VI. Sallie A^a.—Married Edward Watts, of Carlisle, Pa.
- VII. Elizabeth R^a.—Married Judge George French, of Hagerstown, Md.
- VIII. Jacob^a—Unmarried. Living at Beauvoir, Miss.
- IX. Thomas^a—Unmarried. Living at Beauvoir, Miss.
- X. William G^a.—Unmarried. Died in California.
- XI. Rebecca G^a.—Married Col. Henry M. Lazelle, West Point. Issue: 1. Jacob Lazelle^r. 2. Horace Lazelle^r.

F-6. J. YELLOTT HOLLINGSWORTH

(Jacob^a, Samuel^a, Zebulon^a, Henry^a, Valentine^a.) Of Beauvoir, Harrison Co., Miss. Son of Jacob^a, of Hagerstown, Md., and Anne G. (Gooding) Hollingsworth. Born in 1813. Married Frances V. Walker, of Louisiana.

ISSUE

- I. Mary Y^r.—Married Edw. Peckham, of England, in 1872. Died 1875. Issue: 1 son.
- II. J. Howard^r.—Died in infancy.
- III. Nannie G^r.—Married Charles R. Dahlgren, of Mississippi.

- IV. G. Yellott⁷—Married Olivia Semple, of Mississippi.
 V. S. Dorsey⁷—Died in Natchez, in 1864.
 VI. F. V. B⁷.—Born 1861.

F-6. SAMUEL HOLLINGSWORTH

(Jacob⁶, Samuel⁶, Zebulon⁶, Henry⁶, Valentine⁶.) Son of Jacob⁶ and Anne G. (Gooding) Hollingsworth. Born in 1814. Married Elenora M. Walker, of Louisiana.

ISSUE

- I. Wina F⁷.—Born 1846. Married W. B. Logan, New Orleans, La. in 1876.
 II. J. Cheston⁷ and Elenora⁷—Died in infancy.
 III. William Walker⁷—Unmarried.
 IV. Sallie R⁷.—Unmarried.
 V. Robert Lee⁷—Born 1861. Unmarried.

E-5. SARAH (HOLLINGSWORTH) GIBSON

Daughter of Samuel⁶ (son of Zebulon⁶, Henry⁶, Valentine⁶) and Sarah (Adams) Hollingsworth. Married William Gibson, of Philadelphia, Pa.

ISSUE

- I. Eyre⁶.
 II. Thomas⁶.
 III. William⁶.
 IV. Sallie⁶—Married Dr. Reese.
 V. Mary⁶.
 VI. Charles⁶.

E-5. MARY ANN (HOLLINGSWORTH) CHESTON

Daughter of Col. Samuel⁶ (son of Zebulon⁶, Henry⁶, Valentine⁶) and Sarah (Adams) Hollingsworth. Born about 1783. She married, in 1803, James Cheston, Jr., born in 1779. He was the son of James, Sr., and Ann (Galloway) Cheston. James, Sr., was born in 1747, the son of Dr. Daniel and Francina A. (Frisby) Cheston. Ann Galloway Cheston, mother of James Cheston, Jr., was the daughter of James and Ann Galloway.

ISSUE

- I. Dr. James^t—Born 1804. He first married Mary Thomas. He then married Cornelia Thomas, and finally, Sallie Scott Murray.
- II. Galloway^t—Married Margaret Carey. He died March 9, 1881.
- III. Samuel^t—Died 1875.
- IV. Ann^t—Married Dr. Casper Morris, of Philadelphia, Pa.
- V. Mary^t—Married Dr. James H. Murray.
- VI. Fannie^t—Married Dr. James H. Murray.

C-3. THOMAS HOLLINGSWORTH

(Thomas^s, Valentine^t.) Son of Thomas Hollingsworth^s of Rockland Manor, and his second wife, Grace Cook. Born December 23, 1698. Died September 1, 1753. He was buried in William Farquhar's burying place, Pipe Creek, Md. He married Judith Lampley, daughter of Nathaniel and Susan (Bezar) Lampley, December 28, 1723. She was born in 1700. Died in 1766.

ISSUE

- I. Susanna^t—Born February 13, 1724. Died 1754.
- II. Grace^t—Born December 27, 1726. Died 1729.
- III. Thomas^t—Born and died in 1727.
- IV. Thomas^t—Born December 13, 1729. Died March 1, 1799. Married Jane Smith, November 20, 1754.
- V. Isaac^t—Born June 13, 1731. Died 1795. Married Hannah Scott, in 1769. She died in 1810. More of Isaac later.
- VI. Nathaniel^t—Born August 29, 1733. Died 1754.
- VII. Rachel^t—Born August 29, 1733.
- VIII. Emmor^t or Amor^t—Born May 29, 1739. Died 1826. Married Mary Chandler, in 1766. More of Emmor later.
- IX. Christopher^t—Born March 15, 1742. Married Elizabeth Chandler, in 1765. More of Christopher later.
- X. Judith^t—Born May 14, 1744. Married John Pyle, in 1765.

D-4. THOMAS HOLLINGSWORTH

(Thomas^s, Thomas^s, Valentine^t.) Son of second Thomas^s and Judith (Lampley) Hollingsworth. Born December 13, 1729. He died March 1, 1799. Married Jane Smith, in 1754. She died May 6, 1825.

ISSUE

- I. Nathaniel¹—Born August 4, 1755. Married Abigail Green, October 22, 1783. More of Nathaniel later.
- II. Thomas¹—Born October 31, 1756. Married Susanna Jackson, 1798. He died in 1834.
- III. John¹—Born October 31, 1756. Married Jemima Blackhouse, 1781. Thomas and John were twins. More of John later.
- IV. Susanna¹—Born September 12, 1758. Married Robert Burnet.
- V. Mary¹—Born August 29, 1760. Married George Chandler of Ohio.
- VI. Err¹—Born June 26, 1762. Married Phebe Mercer, in 1795. More of Err later.
- VII. Levi¹—Born April 22, 1764. Married Mary Harry, in 1789. More of Levi later.
- VIII. Judith¹—Born July 21, 1767. Died 1769.
- IX. Aaron¹—Born June 4, 1769. Died 1778.
- X. Jane¹—Born September 9, 1771. Died 1833.
- XI. Joshua¹—Born February 24, 1774. Married Hannah Harvey. 1798. More of Joshua later.
- XII. David¹—Born July 3, 1777.

F-6. ROBERT HOLLINGSWORTH

(Abraham¹, George¹, Abraham¹, Thomas¹, Valentine¹.) Son of Abraham¹ and Margaret (Wright) Hollingsworth. Born November 22, 1767. Married Jennie Hamilton, about 1790 or '91. Lived near Cross Hill, S. C. Both buried at Liberty Springs Church, Laurens Co., S. C. Robert died prior to November 1, 1826. Book F, page 49, Laurens, S. C., Probate Court records "Wm. Ligon granted administration to the estate of Robert Hollingsworth, deceased. Berry Lick and John McWilliams, sureties, November 1, 1826." Also, Ibid page 146 "Robert Hollingsworth, about 20 years, Susan Hollingsworth, about 18 years, and Unice Hollingsworth, about 15 years, make request that Wm. Ligon be appointed their guardian, January 2, 1828."

ISSUE

- I. Abraham²—Born November 30, 1792. Married, lived, and died near Cross Hill, S. C.; had large family.
- II. Elizabeth²—Born December 20, 1794.
- III. Marian²—Born June 11, 1797.

- IV. Isaiah⁷—Born September 28, 1799. Married Miss Chandler. Settled at Stockbridge, Ga. Issue, large family.
- V. Abigail⁷—Born June 7, 1802. Married 1826, to James Davis. Lived in Laurens Co., S. C. He was born in 1802. Died 1870. More of Abigail later.
- VI. Jane⁷—Born June 1, 1805. Married
- VII. Robert⁷—Born November 11, 1807. Married, lived, and died in Decatur, Ga. No children.
- VIII. Susannah⁷—Born March 15, 1810. Married McWilliams. Settled near Atlanta, Ga. Several children.
- IX. Eunice⁷—Born March 14, 1813. Married Edward Martin. Lived in Laurens Co., S. C. Died about 1840, leaving one son and one daughter. Son died in early boyhood. The daughter, Margaret Caroline⁸, married Wm. Aiken Martin, of Charleston, S. C. Died a few years ago. Buried in Magnolia Cemetery, Charleston, S. C. Their only daughter, Mrs. Wm. Dunkin, lived, in 1918, at 59 Meeting St., Charleston, S. C.

G-7. ABIGAIL (HOLLINGSWORTH) DAVIS

Daughter of Robert⁶ (Son of Abraham⁴, George⁴, Abraham³, Thomas² Valentine¹) and Jennie Hamilton Hollingsworth. Born near Cross Hill, S. C., June 2, 1802. Died December 16, 1870. Married June . . . , 1826, to James Davis, of Laurens Co., S. C. Born January 1, 1800. Died June 18, 1878. He was the son of John and Davis, of Salisbury, Md.

ISSUE

- I. Jane Hamilton⁸—Born May 6, 1829. Married L. P. Davenport, of Waterloo, S. C. Died December 10, 1886. Buried at Gateville, Texas. Issue: 1. Burket⁹. 2. Susie⁹. 3. Martin⁹. Living, 1918, at Laurens, S. C.
- II. John J.⁸—Born October 18, 1832. Died December 24, 1872. Never married. Was a prominent and successful lawyer.
- III. Dr. Frank⁸—Born May 5, 1836. Died October 24, 1908. For many years a successful physician in Shreveport, La. Married Miss White, of Shreveport, La. Issue: 2 children. Both died in infancy.
- IV. Susan Byrd⁸—Born July 30, 1852. Living, 1917. Married J. J. Pluss, March 5, 1874, a banker of Laurens, S. C. He died February 27, 1916. No issue.

G-7. ABRAHAM HOLLINGSWORTH

(Robert⁴, Abraham³, George⁴, Abraham³, Thomas³, Valentine⁴.) Of Laurens Co., S. C. Son of Robert⁴ and Jennie Hamilton Hollingsworth. Born November 30, 1792. Died January 9, 1873. Buried Liberty Springs Church, Laurens Co., S. C. First married January 9, 1817, to Elizabeth Hitt. Born September 3, 1801, and died September 11, 1826. He then married, November 4, 1828, Fannie Hitt, a cousin, who was born February 13, 1799 and who died December 9, 1864.

ISSUE 1ST MARRIAGE

- I. Maryan⁴—Born May 30, 1818. Married Richard Owens.
- II. Henry⁴—Born February 17, 1820. Died September 23, 1826.
- III. Elizabeth⁴—Born April 28, 1822. Married Aaron Wells.
- IV. Susannah⁴—Born December 25, 1823. Married David Whiteford.
- V. John R⁴.—Born January 24, 1826. Died August 28, 1828.

ISSUE 2ND MARRIAGE

- VI. Robert⁴—Born October 22, 1829. Died October 2, 1838.
- VII. Sallie⁴—Born September 23, 1831. Married, in 1867, to James Hefferman. Lived at Ninety Six, S. C.
- VIII. Abraham⁴—Born December 19, 1833. Killed at the Battle of South Mountain, Md., September 4, 1862. Never married. In S. C. Battalion, Company B, Confederate Army.
- IX. John⁴—Born September 25, 1835. First married Carrie Goodman. Issue: 5 children. Died April 11, 1907 at Cross Hill, S. C. In 3rd S. C. Regiment, Company F. Then married Sallie Cook Coleman. Issue: 2 children.
- X. Frances⁴—Born December 1, 1837. First married Col. Tandy Walker, Veteran of 2 wars. Issue: Robert Walker⁴, She then married M. L. Bullock, who died in 1916. She died in Laurens Co., S. C., November, 1917.
- XI. Robert T⁴.—Born April 18, 1841. First married Ada Jones. Issue: 5 children. He then married Mary Dennis. Living in 1917, near Cross Hill, S. C. Issue: 5 children. Robert had the family Bible in his possession, in 1917. In Confederate Army, 3rd S. C. Battalion, Co. B.

H-8. ROBERT T. HOLLINGSWORTH

(Abraham⁷, Robert⁸, Abraham⁸, George⁸, Abraham⁸, George⁸, Valentine¹.)
 Of Cross Hill, S. C. Son of Abraham⁷ and Fannie (Hitt) Hollingsworth.
 Born Laurens Co., S. C., April 18, 1841. In Confederate Army 4 years.
 First married Ada Jones, in 1875. He then married Mary Dennis,
 February 14, 1888. Living 1917, Cross Hill, S. C. Was a farmer,
 living in the house in which he was born.

ISSUE 1ST MARRIAGE

- I. Abraham Augustus⁸—Born February 22, 1876. Died July 16, 1877.
- II. Robert Eugene⁸—Born September 1, 1877. Living, unmarried, 1918, at Chappels, S. C.
- III. William G⁸—Born March 19, 1879. Living, unmarried, 1918, at Chappels, S. C.
- IV. John Bonner⁸—Born July 20, 1881. Living, unmarried, 1918, at Chappels, S. C.
- V. Ada Bell⁸—Born January 7, 1884. Married Wm. G. Stove, May 3, 1905. Issue: 1 daughter. Born August 33, 1911. Living, 1918, at 9 Bradley Ave., Atlanta, Ga.

ISSUE 2ND MARRIAGE

- VI. Herman D⁸—Born June 14, 1889. Living, 1918, unmarried, Chappels, S. C.
- VII. Bernard Young⁸—Born May 15, 1891. Living, 1918, unmarried, Cross Hill, S. C.
- VIII. Frances Susannah⁸—Born March 8, 1894. Died October 31, 1909.
- IX. James T⁸—Born October 21, 1895—Address 1917: Co. 9, Coast Artillery, Moultrieville, S. C.
- X. Idalia⁸—Born November 26, 1897. Living, 1918, Cross Hill, S. C.

D-4. ISAAC HOLLINGSWORTH

(Abraham⁸, Thomas⁸, Valentine¹.) Son of Abraham⁸ and Ann (Robinson) Hollingsworth. Born February 22, 1722. Died September 10, 1759. Married, in 1748, to Rachel Parkins, daughter of Isaac Parkins. She was born May 3, 1724. Died September 10, 1805. Both were buried at Fairfax, Va.

Isaac Hollingsworth⁴ became a minister when about 21 years of age, and lived near Hopewell Monthly Meeting, Va., until 1757, when he moved to Fairfax, Va. A Memorial of him, printed in 1787, says: "He died 9th month 10th, 1759, age 37 years."

ISSUE

- I. Abraham⁴—Born May 9, 1749.
- II. Ann⁴—Born December 6, 1751. Married John Neill.
- III. Lydia⁴—Born October 27, 1752. Married John Hough, April 9, 1772.
- IV. Jonah⁴—Born February 24, 1754. Married Hannah Miller, January 15, 1778.
- V. Phebe⁴—Born March 20, 1757. Married Isaac Steer, April 21, 1779.
- VI. Mary⁴—Born December 3, 1758. Married Davis Lupton, June 12, 1777. Issue: Jonah⁴.

E-5. JONAH HOLLINGSWORTH

(Isaac⁴, Abraham³, Thomas², Valentine¹.) Of Winchester, Va. Son of Isaac⁴ and Rachel (Parkins) Hollingsworth. Born February 24, 1754, near Winchester, Va. Died 1801. Married Hannah Miller, of Maryland, January 15, 1778. Born September 27, 1755. Died 1836.

ISSUE

- I. Isaac⁴—Born October 14, 1778. Died November 25, 1829. Married.
- II. Solomon⁴—Born December 5, 1779. Died June 5, 1820. Married Sarah Brown.
- III. Sarah⁴—Born September 9, 1781. Died 1862.
- IV. Rachel⁴—Born January 26, 1783. Died
- V. Samuel⁴—Born August 31, 1784. Married Susanna B. Richardson, in 1811. More of Samuel later.
- VI. Joseph⁴—Born March 17, 1786. Married Rhoda Whitacre.
- VII. Jonah⁴—Born December 18, 1787. Married Catherine Calvert.
- VIII. David⁴—Born December 24, 1789. Died September 29, 1859. Married Eleanor Hollingsworth, in 1833. More of David later.
- IX. Betsey⁴—Born November 27, 1791. Living in 1884.
- X. Ruth⁴—Born October 19, 1793.
- XI. Mary⁴—Born January 21, 1795. Died July 18, 1855.
- XII. Hannah⁴—Born January 21, 1795. Married Jesse Wood.
- XIII. Abraham⁴—September 3, 1797. Died May 23, 1857.

F-6. SAMUEL HOLLINGSWORTH

(Jonah^s, Isaac^s, Abraham^s, Thomas^s, Valentine^t.) Of Winchester, Va. Son of Jonah^s and Hannah (Miller) Hollingsworth. Born August 31, 1784. Married December 23, 1811, Susanna B. Richardson, of Frederick Co., Va. Born November 18, 1791.

ISSUE

- I. Jonah William^r—Born 1813. Married Eliza West. Issue: 1. Milton West^s. 2. Susan West^s.
- II. Samuel R^r—Born 1814. Married Died November 6, 1843.
- III. Hannah Rebecca^r—Born 1816. First married Oliver Whitacre. She then married William Hampton.
- IV. Sarah Ann^r—Born 1819. Married John Hoover.
- V. Charles Buck^r—Born 1821. Married R. Richardson.
- VI. Mary E^r—Born 1823. Married William West.
- VII. America^r—Born 1825. Married Joseph R. Bowman.
- VIII. Frances Amelia^r—Born 1828. Married Wesley Shirley.

G-7. JONAH WILLIAM HOLLINGSWORTH

(Samuel^s, Jonah^s, Isaac^s, Abraham^s, Thomas^s, Valentine^t.) Son of Samuel^s and Susanna B. (Richardson) Hollingsworth. Born in Frederick Co., Va., January 10, 1813. Married, in 1840, to Eliza West, of Ohio.

ISSUE

- I. Martha A^s.—Born 1842. Married William Milliken, 1861.
- II. Rebecca S^s.—Born 1844. Married William Dixon, 1862. Born in Ohio.
- III. Joseph M^s.—Born 1845.
- IV. Mary E^s.—Born 1847.
- V. William A^s.—Born 1849.
- VI. Lewis N^s.—Born 1851. Married Sarah Hudson, 1872. Issue: 1 child.
- VII. Rhoda I^s.—Born 1853. Married Thomas A. Knox, in 1879.
- VIII. Jonah H^s.—Born 1855.
- IX. John J^s.—Born 1857.
- X. Luella^s.—Born 1860.

G-7. CHARLES BUCK HOLLINGSWORTH

(Samuel^s, Jonah^s, Isaac^s, Abraham^s, Thomas^s, Valentine^s.) Son of Samuel^s and Susanna B. (Richardson) Hollingsworth. Born 1821, Shenandoah Co., Va. Died Married Susan R. Richardson, of Ohio.

ISSUE

- I. Joseph R^s.—Born 1847.
- II. Samuel C^s.—Born 1849. Died 1870.
- III. Anna^s.—Born 1852. Married 1878, Frank Hoffman. Issue:
J. Clyde^s Hoffman, lawyer, Indianapolis, Ind.
- IV. Charles B^s.—Born 1854. Married 1878, Mary
- V. Walter S^s.—Born 1856. Died 1861.
- VI. William M^s.—Born 1858. Died 1861.
- VII. Lilly Bell^s.—Born 1860. Died 1872.
- VIII. Marquis J^s.—Born 1862.
- IX. Allen Scott^s.—Born 1864.
- X. Orville Frank^s.—Born 1868. Died 1878.

F-6. DAVID HOLLINGSWORTH

(Jonah^s, Isaac^s, Abraham^s, Thomas^s, Valentine^s.) Of Winchester. Son of Jonah^s and Hannah (Miller) Hollingsworth. Born December 24, 1789. Died September 29, 1859. He lived in the Stone House, built by his grandfather, Isaac Hollingsworth^s, near Winchester, in 1754. He married Eleanor Hollingsworth, in 1833.

ISSUE

- I. Jonah Isaac^s.
- II. Mary E^s.
- III. Annie V^s.

The above three sisters never married. They were living at the old homestead near Winchester as late as 1894, with their Aunt Betsy.

G-7. DE WITT CLINTON RUSSELL

Son of James Lillburn and Susanna ^s(Hollingsworth) Russell. (Susanna^s was the daughter of Robert^s and Susanna Rice Hollingsworth, of Winchester, Va.) Born September 7, 1828. Died April 18, 1903 at Troy, Mo. Married June 5, 1855, to Sarah Catherine Ellis, of Simpsonville, Ky.

ISSUE

- I. William Henry^a—Born in Troy, Mo., September 28, 1856. Married October 14, 1884, Emma Miller. Issue: 1. Ethel Dixon^a—Married Harvey Cruch. 2. Hazel E^a.—Married Charles H. Davis. 3. Della L^a.—Married Charles A. Pauly. 4. Cecil^a—Married Emma A. Bruene. 5. Beatrice Middleton^a—Married Fred von Grueneggen.
- II. Charles Smith^a—Born October 12, 1858. Died September 21, 1859.
- III. Ira Leon^a—Born April 14, 1860. Living 1918, Troy, Mo. First married, September 30, 1891, Louise L. Browning. He later married Kathleen Tuphohn, of Sheffield, England. Issue, 1st marriage: 1. Died in infancy. 2. Florence Mary^a—Married Clarence Kercheval. 3. Edmund William^a. 4. Edgar Dee^a. 5. Leon Helmkampf^a. 6. Henry Lindle^a.
- IV. Elizabeth Quarles^a—Born December 24, 1861. Living 1918, Married, April 27, 1882, to John H. Thurman. Issue: 1. Dee Russell^a—Married Mary Campbell. 2. Virginia Evelyn^a—Married Wm. J. Cunningham. 3. Susanna May^a—Married Eugene Wells. 4. Sarah Catherine^a—Married Edward F. Wolf. 5. Joseph Lindley^a—Married Anna L. Burgomaster. 6. Mary Garrett^a—Born March 24, 1891. Died May 1, 1892. 7. John Quarles^a—Born June 2, 1892. 8. Effie Rowena^a—Married Wm. Oscar Allison. 9. Daisy Mabel^a—Born December 6, 1895. Died March 21, 1902. 10. Thos. U. Frink^a. 11. Jas. Jackson^a.
- V. Florence Hughes^a—Born May 14, 1864. Died May 17, 1865.
- VI. Annie Smith^a—Born November 3, 1865. Died October 2, 1868.
- VII. Nellie^a—Born November 9, 1869. Living, 1918, Troy, Mo. Married November 14, 1894, Oscar Downing Bradley. Issue: Clinton Augustine^a.
- VIII. Ernest Norton^a—Born November 29, 1872. Died July 18, 1873.

G-7. HONORA HUGHES RUSSELL SMITH

Daughter of James Lillburn and Susanna^a (Hollingsworth) Russell, of Simpsonville, Ky. Born June 11, 1822. Died Married September 26, 1839, William Smith of, Ky.

ISSUE

- I. George Thomas^a—Born May 30, 1841. Died August 23, 1914. Married Irene H. Parker. Issue: 1. Florence Coleman^a. 2. Eva Coleman^a. 3. Leland Frazier^a.
- II. Louisiana Coleman^a—Born December 27, 1842. Died July 23, 1865.
- III. John Robert^a—Born October 5, 1846. Died March 21, 1847.
- IV. James Lillburn^a—Born August 19, 1848. Died April 30, 1864.
- V. Henry Clinton^a—Born October 30, 1850. Living 1918. Married May 31, 1888, to Kate Florence Snyder. Issue: Helen Clyde^a—Married John Steele.
- VI. Robert Marcellus^a—Born September 25, 1852. Living 1918, La Grange, Ky. First married Emily Beard. Then married, August 29, 1900, Margaret Hays. Issue: 1. Emily Honora^a. 2. Robert Whitman^a. 3. Henry Ralston^a.
- VII. Josiah Wheeler^a—Born September 25, 1852. Died September 25, 1852.
- VIII. Persifor Frazer^a—Born July 9, 1858. Died January 16, 1859.
- IX. Amelia Preston^a—Born August 25, 1862. Living 1918, Pendleton, Ky. Married June 20, 1903, Louis Montague Ballard.
- X. Harry Rodman^a—Born October 10, 1867. Died April 15, 1899. Married October 3, 1891, Emma C. Bowers.

G-7. JOHN RICHARD RUSSELL

Son of James Lillburn and Susanna^a Hollingsworth Russell, of Simpsonville, Ky. Born July 2, 1820. Died November 11, 1877. First married, January 1839, America Dorsey. He then married No issue. He married third, October 5, 1858, Virginia Mason.

ISSUE 1ST MARRIAGE

- I. Richard^a.
- II. Patsey^a.
- III. Carbin^a—Lives in Anchorage, Ky.
- IV. Fannie^a—Married Harry Goose, of Louisville, Ky.

ISSUE 3RD MARRIAGE

- V. Wm. Randolph^a—Born September 13, 1859. Living 1918. First married, March 14, 1883, Lillie F. Cottle. He then married, November 1, 1899, Emma F. Gordon. Issue, 1st marriage: 1. Hallie Eugenia^a—Married Henry F. Harbricht.

2. Frederick William^a—Born May 24, 1886. 3. Mina Lewis^a—September 9, 1888. 4. Virginia^a—Born August 30, 1890. 5. Jessie Buchanan^a—Married Wm. H. Hutt.

VI. John Matthews^a—Born January 31, 1867. Living 1918. Married May 8, 1894, Agnes McCormick. Issue: 1. Lou Ellen^a. 2. Robert^a. 3. McCormick^a. 4. Dorcas^a. 5. Leland^a.

G-7. SARAH COLEMAN (RUSSELL) YOUNG

Daughter of James Lillburn and Susanna^a Hollingsworth Russell, of Simpsonville, Ky. Born July 1, 1818. Died May 6, 1907. Married October 27, 1835, Judge William Young, of, Ky. He was born March 24, 1803. Died March 23, 1886.

Issue

I. James Randolph^a—Born November 4, 1836. Married October 10, 1867, Alice M. Shores. Issue: 1. Wm. Henry^a—Born February 11, 1869. Died September 30, 1870. 2. Annie L^a.—Married James M. Brooks, of Camden, Ark. 3. Eugene Randolph^a—Married Virginia Beatty. 4. Inez^a—Born July 13, 1881. Died April 20, 1884. 5. T. Harold R^a.—Married Agnes Donaldson Williams.

II. Richard Samuel^a—Born October 7, 1838. Died September 14, 1897. Married November 1, 1865, Mary E. McHaney. Issue: 1. Wm. Randolph^a—Married Mildred A. Ellis, of Troy, Mo. 2. Annie Cornelia^a—Married Wm. J. McBurney, of St. Louis, Mo. 3. Jas. McHarvey^a—Married Norah Greamba, of Denver, Colo. 4. Louisiana Smith^a—Married Geo. Nagle Martin, of St. Louis, Mo. 5. and 6. Both died in infancy.

III. William Henry^a—Born December 25, 1842.

IV. Ariana Belle^a—Born July 7, 1849. Living 1918. Married November 3, 1869, Elbert E. Hickok, of New York. Issue: 1. Howard Russell^a—Married Anna E. Whitehead, of New York. 2. Alma Young^a—Married Dwight Aultman. 3. Elbert Eugene^a—Born August 21, 1875. 4. Elizabeth McLellan^a—Married Greyson B. McNair. 5. Clyde Vernon^a—Born October 25, 1885. Died September 16, 1890.

V. Susan F. E^a.—Born July 24, 1855. Living 1918. Married December 19, 1872, D. Marcus McLellan, of Issue: 1. William Russell^a—Born July 7, 1874. 2. Elbert Eugene^a—Born December 29, 1880. 3. Richard Young^a—Married Nan J. Larkin.

F-6. SUSANNA (HOLLINGSWORTH) RUSSELL

Daughter of Robert^s (son of George^t, Abraham^s, Thomas^s, Valentine^t.) and Susanna Rice Hollingsworth. Born November 16, 1793. Died June 28, 1871. Married February 3, 1814, James Lillburn Russell, of Simpsonville, Ky., son of Lieut. John and Hannah Storr Russell, of Richmond, Va.

ISSUE

- I. Patsy Storr^r—Born January 29, 1815. Died, 1830.
- II. Randolph Railey^r—Born September 20, 1816. Died April, 1864, Danville, Va., a Confederate prisoner.
- III. Sarah Coleman^r—Born July 1, 1818. Died May 6, 1907. Married October 27, 1835, Judge William Young. Issue: 5 children. More of Sarah Coleman later.
- IV. John Richard^r—Born July 2, 1820. Died November 11, 1877, Troy, Mo. Married 3 times. Issue: 6 children. More of John Richard later.
- V. Honora Hughes^r—Born June 11, 1822. Married September 26, 1839, William Smith. Issue: 10 children. More of Honora Hughes later.
- VI. Patrick Henry^r—Born May 18, 1824. Died February 10, 1906, Sacramento, Cal. Married June 20, 1850, Harriet A. Williams. Issue: 1. Sallie Cornelia^s. 2. Lara Clark^s. 3. Elsie^s. 4. Susan Augusta^s. 5. Harry A^s.
- VII. Robert Bell^r—Born June 13, 1826. Died June 10, 1852, in New Mexico, near Fort Kearney, en route to California.
- VIII. DeWitt Clinton^r—Born September 7, 1828. Died April 18, 1903, at Troy, Mo. Married June 5, 1855, Sarah Catherine Ellis, of Simpsonville, Ky. Issue: 8 children. More of De Witt Clinton later.
- IX. Patsey Storr^r—Born October 14, 1831. Married November 9, 1858, James Hughes, of Simpsonville, Ky.
- X. William Edmund^r—Born February 20, 1834. Died May 13, 1865, in Nelson Co., Ky., when returning home from the Confederate Army.

G-7. SUSAN H. (HOLLINGSWORTH) OLIVER

Daughter of James^s (Robert^s, George^t, Abraham^s, Thomas^s, Valentine^t.) and Susan P. Russell Hollingsworth, of Simpsonville, Ky. Born November 19, 1828. Living, 1917, 2230 E St., Granite City, Ill. Married, August 30, 1846, Horace B. Oliver, of Simpsonville, Ky. Son of Horace and Elizabeth Oliver.

ISSUE

- I. George Edwin^s—Born August 23, 1847. Married Abbie Steadman, of Evansville, Ind., May 9, 1872. No issue. She died February 8, 1875. He then married Elizabeth Smith, January 1, 1884. Issue: 1. Mabel Hollingsworth^s, who married Dr. L. V. Brady, October, 1913. Issue: Grace Allen¹⁰.
- II. Taylor F^s.—Born July 30, 1849. Married Lillian E. Daniels, September 3, 1872. Issue: 1. Muir Hollingsworth^s. 2. Mary Belle^s. Muir Hollingsworth married Effie Able. Issue: 4 children. Mary Belle married Dr. Ralph Hunt, of Sylacauga, Ala. Issue: Ralph¹⁰.
- III. Belle Russell^s—Born May 21, 1851. Married Rev. Wm. Edmund Waller, of Simpsonville, Ky., January 30, 1877. Issue: 1. Edwin Dudley^s. 2. Willia^s. Edwin D. Waller—Born November 17, 1877, married Naomi Caldwell, of Fulton, Ky. Issue: *a.* George Dudley¹⁰. *b.* Helen Belle¹⁰. *c.* Henry Douglas¹⁰. *d.* William Edmund¹⁰. Willia Waller—Born February 24, 1879, married George Wilson, of St. Louis, Mo. Issue: Donald Wolf Wilson¹⁰.
- IV. Addie Barbour^s—Born December 26, 1853. Married Geo. K. Cowherd, January 11, 1887. Issue: 1. Horace Oliver Waller^s. 2. Frank Fosdick^s. 3. Charles Lamb^s. Horace O. W. married Agnes Lehman, of Nakomis, Ill., September 7, 1912. Issue: Jaquelyn¹⁰—Born July 19, 1915. Frank Fosdick—Born September 26, 1891, married Margaret Mellon, September 15, 1916. Charles Lamb—Born September 18, 1894.
- V. Horace B^s.—Born March 31, 1858. Died June 2, 1878.
- VI. Henry F^s.—Born June 5, 1860. Married Rosa Sherwood, October 1888. Issue: 1. Pierson Sherwood^s—Born October . . . , 1890. 2. Wallace Hollingsworth^s—Born February, 1892. Married Margaret Pierce, of, Tenn., 1916. Issue: Rosemary¹⁰—Born May 5, 1917. 3. Lois^s—Born July 25, 1898. 4. Henry Hughes^s—Born October, 1902.

G-7. WILLIAM E. HOLLINGSWORTH

(James^s, Robert^s, George^s, Abraham^s, Thomas^s, Valentine,¹) Son of James^s and Susan Pleasant (Russell) Hollingsworth. Born June 2, 1822, at Simpsonville, Ky. Died March 14, 1892. Married September 16, 1851, Eugenia B. Davenport, of Crab Orchard, Ky., who died December 25, 1906. He was Colonel 139th Indiana Regiment during the Civil War, 1861-66. Lived at Evansville, Ind.

ISSUE

- I. Leila^a—Died September 17, 1900.
- II. Edwin M^a.—Married Emma Q. Wannell, at Jeffersonville, Ind., June 20, 1882. No issue. Living 1917, at Inglefield, Cal.
- III. John^a—Married Mary T. Baird, of Louisville, Ky., July 3, 1888. Issue: 1. Wm. T^a.—Born May 10, 1891. Living 1918, in Chicago. Maintains commercial artist's studio.
- IV. Lyman D^a.—Married Elizabeth Huffman, of Lancaster, Ky., March 27, 1889. Issue: 1. Lyman D^a, Jr.. 2. Robert Y^a. Living 1917, in Paducah, Ky.
- V. Henry^a—Born November 21, 1859. Died March 6, 1868.
- VI. Hallie Barbour^a.
- VII. Laura Davenport^a.
- VIII. Belle^a—Living 1917, in Chicago.
- IX. Richard Davenport^a—Born Married Nell Mitchell, of Louisville, Ky., August 17, 1899. Died April 8, 1903, at St. Louis. No issue.
- X. W. Nisbett^a—Born Married Charlotte K. Sauer, of Evansville, April 17, 1898. Was 1st Lieutenant, Co. M, I. N. G., 139th Inf., Spanish-American War. Issue: 1 son, who died in infancy. Living 1918, at 602 Linwood Ave., Evansville, Ind.

G-7. MARY E. (HOLLINGSWORTH) CRAPSTER

Daughter of James^a and Susan P. Russell Hollingsworth, of Simpsonville, Ky. Born May 24, 1820. Died July 5, 1900. Married about 1837, to Wm. H. Crapster, son of Peter and Elizabeth Hobbs Crapster, of Jefferson Co., Ky., formerly of the Eastern shore of Maryland. They came to Kentucky, about 1820.

ISSUE

- I. Susan^a—Born 1837. Died 1840.
- II. Adelaide^a—Born November 22, 1840. Living 1918, at Louisville, Ky. Married Lewis J. Wagner, of Akron, Ohio. Issue:
 1. Mary Louise^a—Born August 11, 1869, Akron, Ohio. Married G. G. Sharrard, of Louisville, Ky. Issue: Charles F^a.
 2. Ella Wheeler^a—Born 1871. Died 1879.
- III. Mary Frances^a—Born February 3, 1844. Living 1918, Louisville, Ky. Married to Rufus S. Frazier, of Shelby Co., Ky. No issue.

- IV. Jane Shaw^a—Born 1846. Died 1912. Married to Henry Cannon, of Georgetown, Ky. Issue: W. H. Cannon^o, who married Nancy Jones, of Millersburg, Ky. Issue: Ann. Elizabeth^o.
- V. John Samuel^a—Born 1848. Died 1872.
- VI. Elizabeth^a—Born 1850. Died 1915.
- VII. Wm. Henry^a—Born 1853. Living 1918, LaGrange, Ky. Married 1887, Frances Wright. Issue: 1. Robert Norman^a—Born 1890, in France 1918. 2. Mary Elizabeth^o.

G-7. HARRIET R. (HOLLINGSWORTH) BARBOUR

Daughter of James^o and Susan P. Russell Hollingsworth. Born July 4, 1824. Died June 21, 1896. Married December 24, 1839, William Barbour, of LaGrange, Ky. Farmer.

ISSUE

- I. Mary Susan^a—Born June 1, 1841. Died August 9, 1900. Married February 27, 1862, T. J. Hurley, of Louisville, Ky. Issue: 1. William^a—Born September 4, 1863. Married Mattie Caseldine. 2. Horace O^o.—Born January 17, 1870. Married Louise Parker. 3. Hallie^a—Born January 15, 1874. Married Ed. E. Rowland.
- II. William^a—Born May 30, 1844. Died September 12, 1915. Married November 19, 1868, Mattie Wheeler, of Thornton, Ind. Issue: Fanny Barbour^o. Married John Sonntag, of Evansville, Ind.
- III. Fanny^a—Born June 15, 1847. Living 1918, at Pendleton, Ky. Married Thomas Coleman, of Pendleton, Henry Co., Ky. No issue.
- IV. Frank^a—Born July 28, 1850. Died February 12, 1905. Married Little Hudspeth, of Evansville, Ind. No issue.
- V. Thomas^a—Born September 25, 1853. Died July 1, 1903. Married, Henry McMillen, of Knoxville, Tenn., June 16, 1910.
- VI. Retta^a—Born May 5, 1857. Living 1918. Married T. J. Howe, of Louisville, Ky.

F-6. LEWIS HOLLINGSWORTH

(Robert^o, George^o, Abraham^o, Thomas^o, Valentine^o.) Son of Robert^o and Susanna (Rice) Hollingsworth. Born April 8, 1775. Married January 10, 1814, Abigail Parkins, daughter of Isaac and Abigail Parkins. She was born February 9, 1784.

ISSUE

- I. Robert J^r.—Born November 10, 1814. Lived in Loudon Co., Va.
- II. Mary Susanna^r.—Born September 6, 1816. Lived in Loudon Co., Va.
- III. Edward^r.—Born October 11, 1817. Lived in Loudon Co., Va.
- IV. Elizabeth P^r.—Born January 10, 1822. Lived in Loudon Co., Va.
- V. Charles L^r.—Born April 20, 1825. Living 1878, in Loudon Co., Va.
- VI. Lydia J^r.—Born November 27, 1826. Died October 20, 1879.

G-7. ROBERT J. HOLLINGSWORTH

(Lewis^s, Robert^s, George^s, Abraham^s, Thomas^s, Valentine^s.) Son of of Lewis^s and Abigail (Parkins) Hollingsworth. Born November 10, 1814, in Frederick Co., Va. Married Miss R. J. Stone, September 10, 1847. She was born November 16, 1818.

ISSUE

- I. Sallie A^s.—Born in 1848.
- II. Lewis D^s.—Born 1850.
- III. Ella E^s.—Born 1852. Married, in Loudon Co., Va.
- IV. Abigail^s.—Born 1856. Went to Texas.

F-6. ISAAC HOLLINGSWORTH

(Robert^s, George^s, Abraham^s, Thomas^s, Valentine^s.) Of Uniontown, Ky. Son of Robert^s and Susanna (Rice) Hollingsworth. Born February 20, 1784. Died in 1863.

ISSUE

- I. John^r.—Died in Illinois. Issue: 2 sons, 1 daughter.
- II. Susan^r.—Married Lambert. Issue: 4 sons and 3 daughters; born in Kentucky.
- III. Robert^r.—Lived in Uniontown, Ky.

F-6. JOHN HOLLINGSWORTH

(Robert^s, George^s, Abraham^s, Thomas^s, Valentine^s.) Son of Robert^s and Susanna (Rice) Hollingsworth. Born February 1, 1786. Died October 29, 1857. First married Sarah B. Green, November 29, 1827. He then married Amelia Roper, in 1836.

ISSUE 1ST MARRIAGE

- I. Sarah E^r.—Born October 1, 1828. Married William Bradley.
- II. Susan R^r.—Born October 18, 1830. Died young.

ISSUE 2ND MARRIAGE

- III. William R^r.—Born January 17, 1840, in Maysville, Ky. Married May 24, 1867, Annie S. Thornloe. No issue.
- IV. Mary L^r.—Died young.

G-7. ABSALOM HOLLINGSWORTH

(Joel^s, Isaac^s, George^s, Abraham^s, Thomas^s, Valentine^s.) Son of Joel^s and Annie B. (Connell) Hollingsworth. Born December 6, 1812. Married Annie Pemberton, 1834. She died 1870.

ISSUE

- I. Barclay^s.—Born 1836. Married Phœbe A. Jones. Issue: 3 children.
- II. Mary^s.—Born 1838. Married Isaiah Glaze.
- III. Joel^s.—Born 1841. Died 1867.
- IV. Eunice^s.—Born 1843. Married John B. Pancoast.
- V. Robert^s.—Born 1845.
- VI. Annie B^s.—Born 1848. Died 1852.
- VII. Susanna^s.—Born 1850. Died 1852.
- VIII. John^s.—Born 1852. Died 1852.
- IX. Samuel^s.—Born 1854.
- X. Martha^s.—Born 1857.
- XI. Leodica^s.—Born 1860. Married William Jay, Leavenworth, Kan. Jay then married Drucilla Small. No issue.

G-7. ISAIAH HOLLINGSWORTH

(Jonathan⁶, Joseph⁵, George⁴, Abraham³, Thomas², Valentine¹.) Son of Jonathan⁶ and Mary (Ramsey) Hollingsworth. Born in 1788. Died in 1873. Married Patience Smith in 1811.

Issue

- I. Annie¹—Born 1812.
- II. Joseph¹—Born 1814.
- III.—Born 1816.
- IV. Samuel¹—Born 1816.
- V. Jonathan¹—Born 1818.
- VI. Mary¹—Born 1819.
- VII. Hannah¹—Born 1822.
- VIII. Caroline¹—Born 1824.
- IX. Sally¹—Born 1826.
- X. Newton¹—Born 1827.
- XI. Smith¹—Born 1830.
- XII. Eber¹—Born 1832.

H-8. NEWTON HOLLINGSWORTH

(Isaiah⁷, Jonathan⁶, Joseph⁵, George⁴, Abraham³, Thomas², Valentine¹.) Son of Isaiah⁷ and Patience (Smith) Hollingsworth. Born 1827. First married Lavinia Moore, 1851. She died 1855. He then married Jemima Beemer, 1858.

ISSUE 1ST MARRIAGE

2 daughters. Died young.

ISSUE 2ND MARRIAGE

- I. Elkton¹—Born 1860. Married Mary A. Beck, 1880.
- II. Elmer E.¹—Born 1864.

G-7. JOSEPH HOLLINGSWORTH

(Abraham⁶, Joseph⁵, George⁴, Abraham³, Thomas², Valentine¹.) Son of Abraham⁶ and Eunice (Steddom) Hollingsworth. Born May 25, 1802, at Newberry. S. C. Moved to Lebanon, Ohio, 1804. Married Sarah Sallie Furness, of Montgomery Co., Ohio, 1833. Joseph died in Warren Co., Ohio, July 30, 1883.

ISSUE

- I. William^s—Born January 17, 1834. Died January 12, 1863.
 II. Elwood^s—Born 1836. Married Angelina Packet, 1862.
 III. Alice^s—Born 1838. Married Henry Jay. She died 1875.
 IV. Abraham^s—Born 1840. Married Celeste Mote, 1861.
 V. Margaret Ann^s—Born 1842. Married Frank Sherwood, 1865.
 She died 1867.
 VI. Joseph Furness^s—Born 1845. Married Susannah Pemberton,
 1865.
 VII. Jabez^s—Born 1847. Unmarried.
 VIII. Eunice^s—Born 1849. Married Isaac Stubbs, 1876.
 IX. Mary^s—Born 1852. Died 1852.

H-8. ELWOOD HOLLINGSWORTH

(Joseph⁷, Abraham^s, Joseph^s, George^t, Abraham^s, Thomas^s, Valentine^t.)
 Son of Joseph⁷ and Sarah (Furness) Hollingsworth. Of Lebanon, Ohio.
 Born 1836. Married Angelina Packet, 1862.

ISSUE

- | | |
|----------------------------|----------------------------|
| I. Alpha ^s . | IV. Nathan ^s . |
| II. Douglas ^s . | V. Omer ^s . |
| III. Emma ^s . | VI. Addie M ^s . |

H-8. ABRAHAM HOLLINGSWORTH

(Joseph⁷, Abraham^s, Joseph^s, George^t, Abraham^s, Thomas^s, Valentine^t.)
 Son of Joseph⁷. Born 1840. Married Celestia Mote, 1861.

- | | |
|---------------------------------|----------------------------|
| I. Albert ^s . | V. Wildie ^s . |
| II. Charles ^s . | VI. Maurice ^s . |
| III. Wm. Francis ^s . | VII. Joseph ^s . |
| IV. Clarence ^s . | |

H-8. JOSEPH FURNESS HOLLINGSWORTH

(Joseph⁷, Abraham^s, Joseph^s, George^t, Abraham^s, Thomas^s, Valentine^t.)
 Son of Joseph⁷ and Sarah (Furness) Hollingsworth. Born 1845. Married 1865, Susanna H. Pemberton.

ISSUE

- | | |
|-----------------------------|--------------------------|
| I. Idella ^s . | III. Mary ^s . |
| II. Clifford ^s . | IV. Eber ^s . |

F-6. DAVID HOLLINGSWORTH

(Joseph⁴, George⁴, Abraham³, Thomas³, Valentine¹.) Son of Joseph⁴ and (Frost) Hollingsworth. First married Catharine Nichel. Name of second wife unknown. No issue.

ISSUE 1ST MARRIAGE

- | | |
|---|----------------------------|
| I. Thomas ⁷ —Born 1803. Died 1862. Married Joanna Johnson, 1823. | IV. William ⁷ . |
| II. Joseph ⁷ . | V. Martha ⁷ . |
| III. Jonathan ⁷ . | |

G-7. THOMAS HOLLINGSWORTH

(David⁴, Joseph⁴, George⁴, Abraham³, Thomas³, Valentine¹.) Son of David⁴ and Catharine (Nichel) Hollingsworth. Born 1803. Died 1862. Married Joanna Johnson, 1823.

ISSUE

- I. Milton⁴—Married Susan M. Wallis.
- II. Martha⁴.
- III. Thomas E⁴.
- IV. Christopher⁴.
- V. David⁴.
- VI. Franklin⁴.
- VII. Seth⁴.
- VIII. Albert⁴.

H-8. MILTON HOLLINGSWORTH

(Thomas⁷, David⁷, Joseph⁶, George⁶, Abraham⁵, Thomas⁵, Valentine¹.) Son of Thomas⁷ and Joanna (Johnson) Hollingsworth. Married Susan M. Wallis, 1847.

ISSUE

- I. Joanna⁸—Born 1848.
- II. Clarence⁸—Born 1850.
- III. Ona⁸—Born 1856.
- IV. Arabel L⁸—Born 1858.
- V. Martha⁸—Born 1860.
- VI. M. Franklin⁸—Born 1862.
- VII. Elwood C⁸—Born 1865.
- VIII. Joseph F⁸—Born 1867.
- IX. Milton⁸—Born 1869.

F-6. WILLIAM HOLLINGSWORTH

(Joseph^s, George^s, Abraham^s, Thomas^s, Valentine^t.) Son of Joseph^s and his second wife, Margaret (Hammer) Hollingsworth. Born January 18, 1785, in Ohio. Died September 24, 1855. Married Mary Cook, about 1811. Born November 18, 1794. Died March 28, 1850.

ISSUE

- I. Sarah^w—Born November 18, 1812. Deceased.
- II. Susanna^w—Born November 9, 1813. Married John Holeman, 1838. She died 1841.
- III. John^w—Born April 14, 1816. Married Sarah L. Haworth, 1840. More of John later.
- IV. Elihu^w—Born April 20, 1818. First married Ann M. Haworth, 1844. She died 1861. He then married Hannah Coffin, 1866. More of Elihu later.
- V. Midian^w—Born January 12, 1820. Died 1846.
- VI. Asenath^w—Born November 20, 1821. Died 1836.
- VII. Olive^w—Born November 22, 1823. Died 1858. Married Alfred Kelly, 1854.
- VIII. Milton^w—Born November 14, 1825. Married Elizabeth Binford, 1857. Issue: 4 children. More of Milton later.
- IX. Hannah^w—Born November 19, 1827. Married Wm. E. Hawkins, 1845.
- X. Eli^w—Born October 6, 1830. Married Eliza Butler, 1874. Issue: 2 children.
- XI. Josephus^w—Born May 19, 1834. Married Dorcas D. Hunt, 1866. Issue: 3 children.
- XII. Addison^w—Born February 9, 1837. Married Harriett O'Neal, 1858. Issue: 4 children; one named Annie E.

G-7. JOHN HOLLINGSWORTH

(William^s, Joseph^s, George^s, Agra^sham^s, Thomas^s, Valentine^t.) Son of William^s and Mary (Cook) Hollingsworth. Born April 14, 1816. Died Married Sarah L. Haworth, 1840.

- I. Marietta^s—Born 1840. Married Martin Hayward, 1860.
- II. Pleasant^s—Born 1843. Died young.
- III. Caroline^s—Born 1845. Died young.
- IV. Thomas^s—Born 1846. Died young.

- V. Clinton^s—Born 1848. Died young.
 VI. Calvin^s—Born 1850.
 VII. William P.^s—Born 1853.
 VIII. James C.^s—Born 1855.

G-7. ELIHU HOLLINGSWORTH

(William^s, Joseph^s, George^s, Abraham^s, Thomas^s, Valentine^s.) Son of William^s and Mary (Cook) Hollingsworth. Born April 20, 1818. First married Ann M. Haworth, 1844. She died in 1861. He then married Hannah Coffin, in 1866.

ISSUE 1ST MARRIAGE

- I. Joel^s—Born 1845. Died young.
 II. Jerome^s—Born 1849. Married Ida E. Weaver, 1878. Issue: 2 children.
 III. Mary E.^s—Born 1849. Married J. Walker Hays, 1876.
 IV. Cassius^s—Born 1854. Died young.
 V. Emma^s—Born 1859. Married Fremont Baugh.

ISSUE 2ND MARRIAGE

- VI. Frankie^s—Born 1871.
 VII. Ernest C.^s—Born 1872.
 VIII. Albert E.^s—Born 1874.

G-7. MILTON HOLLINGSWORTH

(William^s, Joseph^s, George^s, Abraham^s, Thomas^s, Valentine^s.) Son of William^s and Mary (Cook) Hollingsworth. Born Hamilton, Butler Co., Ohio, November 14, 1825. Died Los Angeles, Cal., March 28, 1907. Married October 26, 1857, Elizabeth Binford. Lived at Farmer's Institute, Ind., to 1872; at Stuart, Guthrie Co., Iowa, to 1895, and at Los Angeles, Cal., to 1907. Farmer.

ISSUE

- I. Joseph Edwin^s—Born Farmer's Institute, Ind., June 7, 1859. Living at Hemet, Riverside Co., Cal. Married June 21, 1888, Martha Ellen Woody. Issue: 1. Milton^s—Born August 19, 1889. Living in Los Angeles, Cal., 1918. Married February 18, 1914, to Marguerite Bernice Flulks. Issue: Milton, Jr.¹⁰—Born November 17, 1914. 2. Daniel Woody^s—Born July 11, 1895, Harrison, Neb. In U. S. Navy, 1917-1918. 3. James Edwin^s—Born December 8, 1899, Harrison, Neb. 4. John Binford^s—Born August 19, 1908, Salem, Ore.

- II. William Irving^a—Born Farmer's Institute, Ind., April 30, 1862. Living 1917, Los Angeles, Cal. Married October 26, 1903, Harriet G. Hord, daughter of Mason and Elmira Hord. Issue: 1. William Irving, Jr.^a—Born Los Angeles, Cal., December 4, 1906. 2. Flora Elizabeth^a—Born Los Angeles, Cal., February 23, 1909.
- III. Margaret Binford^a—Born Farmer's Institute, Ind., April 3, 1864. Died November 20, 1865.
- IV. Clarence Binford^a—Born Farmer's Institute, Ind., November 3, 1867. Living 1917, Los Angeles, Cal. Married March 23, 1891, to Laura May Doane. Issue: Daisy Ruth^a—Born Bondarc, Sioux Co., Neb., September 6, 1893.

F-6. ABRAHAM HOLLINGSWORTH

(Joseph^s, George^t, Abraham^s, Thomas^s, Valentine^t.) Son of Joseph^t and Margaret (Hammer) Hollingsworth. Born April 3, 1769. Lived in Newberry, S. C., until 1804. Died at Lebanon, Ohio, 1855. First married Eunice Steddum, about 1798. He then married Sarah Pidgeon, Warren Co., Ohio, 1817.

ISSUE 1ST MARRIAGE

- I. Martha^w—Born 1800. Married Jacob Freestone, Ohio.
- II. Joseph^w—Born 1802. Married Sarah Furness, Ohio, 1833.
- III. Henry^w—Born 1804. Married Hannah Zetmier, Ohio. Issue:
1. Elizabeth^s. 2. Deborah^s. 3. Anna^s.
- IV. Anna^w—Born 1806. Married Robert Furness, Ohio.
- V. John^w—Unmarried.
- VI. Jabez^w—Unmarried.

ISSUE 2ND MARRIAGE

- VII. Elizabeth^w—Unmarried.
- VIII. Samuel^w—Married Sarah Jones. Issue: Theodore^s.
- IX. Margaret^w—Unmarried.
- X. Isaac^w—First married Elizabeth Hunt. He then married Sarah Bowrenger.
- XI. Zebulon^w—Married Martha Issue: 1. Frank^s. 2. Sarah^s.
3. Abigail^s.
- XII. Mary^w—Unmarried.
- XIII. Eunice^w—Married William Hunt.

F-6. JAMES HOLLINGSWORTH

(John⁶, George⁴, Abraham³, Thomas², Valentine¹.) Son of John⁶ and Rachel (Wright) Hollingsworth. Born 1790. Died 1864. Married Esther Cadwalader, 1818.

ISSUE

- I. Elias⁷—Born 1820. Married Lydia Sherwood, 1842. Issue: 6 children. He then married Rachel A. Adams, 1868. Issue: 2 children. More of Elias later.
- II. Mahlon⁷—Born 1822. Married Mary Whiteacre, 1843. More of Mahlon later.
- III. Zimri⁷—Born 1824. Married Sarah Bond, 1845.
- IV. Jane⁷—Married Clarkson Hiatt.
- V. Martha⁷—Married Amos Hiatt.
- VI. Rachel⁷—Married Dayton Townsend.
- VII. Abner⁷—Unmarried.
- VIII. Seth⁷—Born 1835. Married Mrs. Lucinda Colerazier, 1870.
- IX. Nathan⁷.
- X. Emily⁷—Born 1839. Married John Townsend, 1861.
- XI. Rhoda⁷—Born 1846. Unmarried.

G-7. ELIAS HOLLINGSWORTH

(James⁶, John⁵, George⁴, Abraham³, Thomas², Valentine¹.) Son of James⁶ and Esther (Cadwalader) Hollingsworth. Born near Morrow, Warren Co., Ohio, 1820. Died Richmond, Indiana, 1905. First married Lydia Sherwood, Warren Co., Ohio, 1842. He then married Rachel A. Adams, 1869. She died at Richmond, Ind., 1905.

ISSUE 1ST MARRIAGE

- I. Thomas⁸—Born October 7, 1843. Died October 10, 1864, Camp Denison, Ohio (Civil War). Was in Company "A," 79th Ohio Regiment.
- II. John⁸—Born October 14, 1845. Died March 30, 1865, Camp Denison, Ohio (Civil War). Was in Co. "A," 79th Ohio Regiment.
- III. Ann⁸—Born November 8, 1847. Died Married Frank Strate. Issue: 1. Rosa⁹. 2. Clifford⁹. 3. Harry⁹.

- IV. Rev. James^a—Born October 28, 1849. Married Laura A. Skillings. Living 1917, Blanchester, Ohio. Issue: 1. Ordella^a—Born October 2, 1876, at Rowley, Mass. 2. Clyde Eben^a—Born November 21, 1880, at Cleveland, Ohio. 3. Ralph Waldo^a—Born February 6, 1884, at Hillsboro, Ohio. 4. Esther^a—Born April 11, 1889, at Hillsboro, Ohio. 5. James Sherwood^a, Jr.—Born January 14, 1897. Died March 7, 1913.
- V. Franklin Sherwood^a—Born October 15, 1853. Married Jennie C. Vance, 1879. Living 1917. Issue: 1. Virginia^a—Born November 19, 1881. 2. Ray Sherwood^a—Born March 12, 1885. Living 1918, at 347 Cincinnati Ave., San Antonio, Tex.
- VI. Henry^a—Born June 7, 1863. Died November 13, 1863.

ISSUE 2ND MARRIAGE

- VII. Homer Lee^a—Born October 3, 1875. Living at Richmond, Ind.
- VIII. Geneva^a—Born September 29, 1879. Died January 21, 1885.

G-7. MAHLON HOLLINGSWORTH

(James^a, John^a, George^a, Abraham^a, Thomas^a, Valentine^a.) Son of James^a and Esther (Cadwalader) Hollingsworth. Born 1822. Married Mary Whitacre, 1843.

ISSUE

- I. Edward^a—Born 1843. Married Amanda Hunt, 1862. Issue: 4 children. More of Edward later.
- II. James^a—Born 1845. Married Isadore Jenkins, 1868. Issue: 3 children. More of James later.
- III. Rebecca^a—Born 1846. Died 1851.
- IV. Charles M^a.—Born 1848.
- V. Rachel^a—Born 1849. Married Aaron W. Mead, 1871.
- VI. Aquilla^a—Born 1851. Married Pamela Gibson, 1872. More of Aquilla later.
- VII. Esther^a—Born 1854. Married Joshua Secrist, 1873.
- VIII. Harriett^a—Born 1860. Died 1865.

H-8. EDWARD HOLLINGSWORTH

(Mahlon^a, James^a, John^a, George^a, Abraham^a, Thomas^a, Valentine^a.) Son of Mahlon^a and Mary (Whitacre) Hollingsworth. Born 1843. Married Amanda Hunt, 1862.

ISSUE

- I. Frederick⁺—Born 1864.
- II. Mary⁺—Born 1865.
- III. Nellie⁺—Born 1867.
- IV. Lavella⁺—Born 1868.

H-8. JAMES HOLLINGSWORTH

(Mahlon[?], James[?], John[?], George[?], Abraham[?], Thomas[?], Valentine¹.)
 Son of Mahlon[?] and Mary (Whitacre) Hollingsworth. Married Isadore
 Jenkins, 1868.

ISSUE

- I. Alice⁺—Born 1870.
- II. Frank I⁺.—Born 1872.
- III. Harriett⁺—Born 1874.

F-6. JOSEPH HOLLINGSWORTH

(Joseph[?], George[?], Abraham[?], Thomas[?], Valentine¹.) Of Iowa. Son of
 Joseph[?] and Margaret (Wright) Hammer Hollingsworth. Born about
 1776. Married Hannah Hawkins.

ISSUE

- | | |
|-----------------------------|------------------------------|
| I. Amos [?] . | V. Joseph [?] . |
| II. Martha [?] . | VI. Seth [?] . |
| III. William [?] . | VII. Mary Ann [?] . |
| IV. Benjamin [?] . | VIII. James [?] . |

E-5. JOHN HOLLINGSWORTH

(George[?], Abraham[?], Thomas[?], Valentine¹.) Son of George[?] and second
 wife, Jane (Elwell) Hollingsworth. Brother of Abraham Hollingsworth[?],
 Laurens, S. C. Born in Frederick Co., Va., in 1764. Died in Ohio,
 1807. Married Rachel Wright, 1788.

ISSUE

- I. James⁺—Born 1790. Died 1864. Married Esther Cadwalader,
 1818. More of James later.
- II. Henry⁺—Born 1791. Died 1873. First married Ada Skinner,
 1816. Second, Leah Littleton, 1829. Third, Maria Sachel,
 1833. Fourth, Eliza Aberly, 1854. Fifth, Phebe Beecher,
 1856. More of Henry later.

- III. Jane^a—Born 1793. Married John Cammack.
 IV. Charity^a—Born 1795. Married Jonathan Cox.
 V. John^a—Born 1797. Married Mary Vestal. More of John later.
 VI. Nathan^a—Born 1799. Married Elizabeth Vestal. More of Nathan later.
 VII. George^a—Born 1801. Married Jane Henry. More of George later.
 VIII. Hannah^a—Born 1803. Married Samuel Cammack.
 IX. Joseph^a—Born 1805. First married Rachel Vestal. He then married Adaline Bell. More of Joseph later.

F-6. HENRY HOLLINGSWORTH

(John^a, George^a, Abraham^a, Thomas^a, Valentine^a.) Son of John^a and Rachel Wright Hollingsworth. Born, 1791. Died 1873. First married Ada Skinner, 1816. Second, Leah Littleton, 1829. Third, Maria Sachel, 1833. Fourth, Eliza Aberly, 1854. Fifth, Phoebe Beecher, 1856.

ISSUE 1ST MARRIAGE

- I. Harriett⁷—Born 1817.
 II. Sarah Ann⁷—Born 1819. Married Absalom Glasscock, 1844.
 III. Richard⁷—Born 1821. Married Rebecca Hastings. More of Richard later.
 IV. Lawson⁷—Born 1823. Married Lucinda Maudlin. More of Lawson later.
 V. Mary Jane⁷—Born 1825. First married Michael Crook, 1845. She then married Samuel R. Jepson, 1877.

ISSUE 2ND MARRIAGE

- VI. Littleton⁷—Born 1830.
 VII. Jonah⁷—Born 1832.

ISSUE 3RD MARRIAGE

- VIII. Warner L⁷.—Born 1835.
 IX. Ruth Anna⁷—Born 1836. Died 1853.
 X. Martha Ellen⁷—Born 1838. Married Wm. McIntyre.
 XI. James L⁷.—Born 1840. Died 1859.

G-7. RICHARD HOLLINGSWORTH

(Henry^s, John^s, George^s, Abraham^s, Thomas^s, Valentine^s.) Son of Henry^s and Ada (Skinner) Hollingsworth. Born 1821. Married Rebecca Hastings, 1842.

ISSUE

- I. Margaret^s—Born 1843. Married Thomas Sweetman, 1859.
- II. William^s—Born 1845. First married Rosa Townsend, 1863.
He then married Effie Hutz, 1872.
- III. Julianna^s—Born 1847. Married Wm. H. Allen, 1863.
- IV. Albert W^s.—Born 1849. Married Monta Jayne, 1871.
- V. Perry S^s.—Born 1853. Married Mary Cote, 1871.

H-8. AQUILLA HOLLINGSWORTH

(Mahlon^s, James^s, John^s, George^s, Abraham^s, Thomas^s, Valentine^s.) Son of Mahlon^s and Mary (Whitacre) Hollingsworth. Born 1851. Married Pamela Gibson, 1872.

ISSUE

- I. Clarence^s—Born 1874.

H-8. WILLIAM HOLLINGSWORTH

(Richard^s, Henry^s, John^s, George^s, Abraham^s, Thomas^s, Valentine^s.) Son of Richard^s (Hastings) Hollingsworth and Rebecca. Born 1845. He first married Rosa Townsend, 1863. He then married Effie Hutz, 1872.

ISSUE 1ST MARRIAGE

- | | |
|-------------------------------------|----------------------------|
| I. Charles ^s —Born 1864. | III. Ernest ^s . |
| II. Edward ^s —Born 1865. | IV. Perry ^s . |

ISSUE 2ND MARRIAGE

- | | |
|-------------------------|----------------------------|
| V. James ^s . | VI. William ^s . |
|-------------------------|----------------------------|

G-7. ZIMRI HOLLINGSWORTH

(James^s, John^s, George^s, Abraham^s, Thomas^s, Valentine^s.) Son of James^s and Esther (Cadwalader) Hollingsworth. Born 1824. Married Sarah Bond, 1845.

ISSUE

- I. Allen^s—Born 1851.
- II. Annie^s—Born 1860.
- III. Mary^s—Born 1863. Married Shrock.

G-7. LAWSON D. HOLLINGSWORTH

(Henry^s, John^s, George^s, Abraham^s, Thomas^s, Valentine^s.) Son of Henry^s and Ada Skinner Hollingsworth. Born June 14, 1823. Married Lucinda Maudlin. Died January 30, 1902, at Pasadena, Cal.

ISSUE

- I. Preston^s—Born January, 1846. Died February 20, 1879, at Pasadena, Cal. Married Ellen Jepson. Issue: 1. Edward^s. 2. Clarence^s.
- II. Henry Thomas^s—Born June 11, 1849. Married Mary Catherine Banbury. Issue: 1. Everett Thomas^s—Born August 6, 1879. Married Mabel Dalton. 2. Loren Duncan^s—Born September 26, 1882. Married Rose Cook. 3. Richard Henry^s—Born December 27, 1884. Married Valma M. Ward.
- III. Arthur Stewart^s—Born March 28, 1851. First married March 14, 1872, Mary Embree. He then married Melvina C. Crothers. He finally married, September 7, 1908, Lucy Russell Pinkerton. Issue, 1st marriage: 1. Jessie Lillian^s—Born January 29, 1873. Married W. H. Nuss. 2. Lawson Leroy^s—Born November 12, 1874. 3. Frank Duane^s—Born November 10, 1876. Married Emma Cross, May 25, 1913. Issue: Duane Cross¹⁰—Living Pasadena, Cal., 1918.
- IV. Ellen (Nellie)^s—Born 30, 1855. Married August 4, 1875, William Vore. Issue: 1. Jessie Raymond^s—Born April 4, 1876. Married September 5, 1902, Ethel Horner. 2. Fred H^s.—Born December 10, 1877. Married June 14, 1904, Anna Barnes.
- V. Jane^s—Born Married Giddings. Issue: 1. Lawson^s. 2. Levi^s. 3. Joseph^s. 4. Blanche^s. 5. Paul^s. 6. June^s.

F-6. NATHAN HOLLINGSWORTH

(John^s, George^s, Abraham^s, Thomas^s, Valentine^s.) Son of John^s and Rachel (Wright) Hollingsworth. Born January 20, 1799, South Carolina. Died February 23, 1875. Married Elizabeth Vestal, February 27, 1822. She was born December 25, 1802 and died July 10, 1878.

ISSUE

- I. Jemima^s—Born 1823. Married James M. Strong.
- II. John H^s.—Born 1824. Married Sarah A. Wolf. Their son, Omar^s, married Alice Westcott. Issue: Mary E^s.

- III. Samuel V⁷.—Born 1827. Died October 1828.
 IV. Jane H⁷.—Born 1830. Married David Meredith. No issue.
 V. Charles⁷.—Born 1833. Married Caroline Fulgram. Issue: Iola.
 VI. Narcissa⁷.—Born 1838. Unmarried.
 VII. Rachel⁷.—Born 1842. Married Leroy Noble. Issue: 4 children.
 VIII. Hannah⁷.—Born 1847. Died 1847.

E-5. HENRY HOLLINGSWORTH

(George⁴, Abraham³, Thomas², Valentine¹.) Son of George⁴ and second wife, Jane (Elwell) Hollingsworth, and half-brother of Abraham³, Laurens, S. C. Born 1760. Married Sarah Cook, 1782.

ISSUE

- I. Eli⁴.—Born 1783. First married Rachel Neill. Died 1807. He then married Rebecca Newman, 1809.
 II. Isaac⁴.—Born 1785. Married Jane Coppic. Issue: 11 children.
 III. Charity⁴.—Born 1787. Married Coppic.
 IV. Jane⁴.—Born 1789. Married Vernon.
 V. Susanna⁴.—Born 1791. Married Coppic.
 VI. Rachel⁴.—Born 1793. Married Coppic.
 VII. Mary Ann⁴.—Born 1795. Married Valentine Pegg.

F-6. JOSEPH HOLLINGSWORTH

(George⁴, George⁴, Abraham³, Thomas², Valentine¹.) Son of George⁴ and Jane (Elwell) Hollingsworth. Born 1777. Died 1848. Married Sallie Cox, 1797. Joseph was a half-brother of Abraham³.

ISSUE

- I. Mary⁷.—Born 1799. Married Seth Rodabaugh.
 II. George⁷.—Born 1801. Married Jane Davison. Died 1860.
 III. Lydia⁷.—Born 1803. Married Aaron Gullifer. Died 1871.
 IV. Jonathan⁷.—Born 1805. First married Susan Bodkin. He then married Catherine Allright. More of Jonathan later.
 V. Ira⁷.—Born 1808. Married Deborah Bennett. Died 1874.
 VI. Asa⁷.—Born 1810. Married Susan Bennett. Died 1872, Kansas.
 VII. Jeremiah⁷.—Born 1812. Married Elixabeth Pollard. Died 1876, Iowa.
 VIII. Eliza⁷.—Born 1817. Married Austin Guthrie, Indiana.
 IX. Kuhn⁷.—Born 1819. Married Lydia Asborn, Iowa. More of Kuhn later.
 X. Dan⁷.—Born 1821. Married Emily Pollard, Indiana. More of Dan later.

F-6. JOSEPH HOLLINGSWORTH

(John^s, George^s, Abraham^s, Thomas^s, Valentine¹.) Son of John^s and Rachel (Wright) Hollingsworth. Born August 22, 1805, South Carolina. First married Rachel Vestal, 1827. She died 1858. He then married Adaline Bell, 1858.

ISSUE 1ST MARRIAGE

- I. Erwin⁷—Married Susan Morris. Issue: 1. Munroe^s. 2. Celestia^s. 3. Raymond^s. 4. Jerome^s. 5. Charles^s. 6. Walter^s. 7. Jesse^s. 8. Susan W^s.
- II. Addison⁷—Born 1830. Died February 4, 1880. Married Sarah A. Camp, 1851. Issue: 4 children. More of Addison later.
- III. Lewis⁷—Died in infancy.
- IV. Enoch⁷—Born 1835. Married Mary A. Morris, 1857. Issue: 8 children. More of Enoch later.
- V. Allen⁷—Married Martha Bell. Issue: 1. Courtney^s. 2. Ralph^s. 3. Alice^s. 4. Bessie^s. 5. Grace^s.
- VI. Nelson⁷—Married Martha Furtherington. Issue: 3 children. More of Nelson later.
- VII. Williard⁷—First married Clarinda Blake. He then married Adaline Bell, 1858. Issue, first marriage: 1. Clarence^s. 2. Everetta^s. 3. Frederick^s.

ISSUE 2ND MARRIAGE

- VIII. Jane Elizabeth⁷—Born 1860. Died 1862, Indiana.
- IX. Brady W⁷—Born 1862.
- X. Joseph⁷—Born 1865. Died December 26, 1879, near Oquasha, Ill.

G-7. ADDISON HOLLINGSWORTH

(Joseph^s, John^s, George^s, Abraham^s, Thomas^s, Valentine¹.) Of Kansas. Son of Joseph^s and first wife, Rachel Vestal. Born in 1830. Died February 4, 1880. Married Sarah A. Camp, 1851.

ISSUE

- I. George E^s.—Born 1851.
- II. Theodore C^s.—Born 1852.
- III. Lydia J^s.—Born 1854.
- IV. Frank H^s.—Born 1857.

G-7. ENOCH HOLLINGSWORTH

(Joseph⁶, John⁶, George⁴, Abraham³, Thomas², Valentine¹.) Son of Joseph⁶ and first wife, Rachel Vestal. Born in 1835. Married Mary A. Morris, 1857.

ISSUE

- I. Edward M⁶.—Born 1859.
- II. Allen G⁶.—Born 1861.
- III. Joseph H⁶.—Born 1864.
- IV. Nelly J⁶.—Born 1866.
- V. Ruth A⁶.—Born 1868.
- VI. Rozetta H⁶.—Born 1872.
- VII. Clifford E⁶.—Born 1873.

G-7. NELSON HOLLINGSWORTH

(Joseph⁶, John⁶, George⁴, Abraham³, Thomas², Valentine¹.) Of Kansas. Son of Joseph⁶ and his first wife, Rachel Vestal. Born in 1841. Married Martha J. Furtherington, 1866.

ISSUE

- I. Effie J⁶.—Born 1867.
- II. Harry W⁶.—Born 1869.
- III. John C⁶.—Born 1871.
- IV. Edith M⁶.—Born 1874.
- V. Barton L⁶.—Born 1876.
- VI. Rachel V⁶.—Born 1878.

F-6. JOHN HOLLINGSWORTH

(John⁶, George⁴, Abraham³, Thomas², Valentine¹.) Son of John⁶ and Rachel (Wright) Hollingsworth. Born 1797. Married Mary Vestal.

ISSUE

- | | |
|-----------------------------|-----------------------------|
| I. Elizabeth ⁷ . | V. Joseph ⁷ . |
| II. Merzy ⁷ . | VI. John ⁷ . |
| III. Hannah ⁷ . | VII. Mary ⁷ . |
| IV. Samuel ⁷ . | VIII. Jemima ⁷ . |

F-6. GEORGE HOLLINGSWORTH

(John^s, George^s, Abraham^s, Thomas^s, Valentine^s.) Son of John^s and Rachel (Wright) Hollingsworth. Born 1801. Married Jane Henry.

ISSUE

- I. Hannah[?].

F-6. ELI HOLLINGSWORTH

(Henry^s, George^s, Abraham^s, Thomas^s, Valentine^s.) Son of Henry^s and Jane (Elwell) Hollingsworth. Born in 1783. First married Rachel Neill, who died in 1807. He then married Rebecca Newman, in 1809.

ISSUE 1ST MARRIAGE

- I. William[?]—Born 1805. Died 1835.
 II. Ursula[?]—Born 1807. Married Sinks.

ISSUE 2ND MARRIAGE

- III. Mary[?]—Born 1810.
 IV. Elizabeth[?]—Born 1812.
 V. Sarah[?]—Born 1814.
 VI. Nathan[?]—Born 1816. Married Elizabeth Westlake.
 VII. Isaac[?]—Born 1818. Married Elizabeth Ballon.
 VIII. Thomas[?]—Born 1820. Married Elizabeth Yount.
 IX. John[?]—Born 1824. Married Susanna Silver. Issue: 3 children.

E-5. GEORGE HOLLINGSWORTH

(George^s, Abraham^s, Thomas^s, Valentine^s.) Son of George^s and Jane (Elwell) Hollingsworth. Born 1755. Died Married Jane Henry.

ISSUE

- I. Jeremiah^s—Born 1775. Died unmarried.
 II. Joseph^s—Born 1777. Married Sallie Cox. More of Joseph later.
 III. Ruth^s—Born 1780. Married Thomas Madden.
 IV. Jane^s—Born 1783. Married Ezehiel Hollingsworth.
 V. Mary^s—Born 1785. Married James Crumey.
 VI. Zepheniah^s—Born 1787. Married Polly Dailey. More of Zepheniah later.
 VII. John^s—Born 1791. First married Abigail Broderick. He then married Mary Bell.
 VIII. Ann^s—Born 1795. Married John Cassiday.

F-6. ZEPHENIAH HOLLINGSWORTH

(George³, George⁴, Abraham⁵, Thomas⁶, Valentine¹.) Son of George⁶ and Jane (Henry) Hollingsworth. Born 1787. Married Polly Dailey.

ISSUE

- I. George⁷—Born 1812. Died 1852.
- II. Elias⁷—Born 1813. Married Nancy Larrabee. Died 1854.
- III. Josiah⁷—Born 1815. Married Ruth Todd.
- IV. Jane⁷—Born 1817. Married John Herbert.

Jacob M. Hollingsworth⁸, son of Joseph B⁸, of Indiana. Issue: Everett S.¹⁰ and Alice L.¹⁰.

John S. Hollingsworth⁸, son of Dan⁷. Issue: Nellie⁹ and Fred⁹.

Austin G. Hollingsworth⁸, son of Kuhn⁷. Issue: Frank⁹, John⁹ and Jessie A⁹.

John B. Hollingsworth⁸, son of Kuhn⁷, of Iowa. Issue: Emma⁹—Born 1877.

F-6. EZEKIEL HOLLINGSWORTH

(Joseph⁴, George⁴, Abraham⁵, Thomas⁶, Valentine¹.) Son of Joseph⁶ and (Frost) Hollingsworth. Born..... Died at Rickland, Keokuk Co., Iowa. Married Jane Hollingsworth.

ISSUE

- I. Zebulon⁷—Born Died 1879.
- II. Jeremiah⁷—Married Catherine Amos.
- III. Miles⁷—Married Mrs. Dunn.
- IV. Mahondra⁷—Married Nancy Wolf.
- V. Mary⁷.
- VI. Cynthia⁷.
- VII. John⁷.
- VIII. William⁷.
- IX. Lydia⁷.
- X. Elias⁷.
- XI. Eliza⁷. } Twins.
- XII. Ruth⁷.

G-7. ZEBULON HOLLINGSWORTH

(Ezekiel^a, Joseph^a, George^a, Abraham^a, Thomas^a, Valentine^a.) Son of Ezekiel^a and Jane (Hollingsworth) Hollingsworth. Born Died January 21, 1878. Married Eliza Karr, April 15, 1834.

ISSUE

- I. Elbert^a—Born February 12, 1835.
- II. Rebecca Jane^a—Born September 13, 1836.
- III. Katherine^a—Born January 6, 1839.
- IV. Amanda^a—Born January 31, 1844.
- V. Mahondra^a—Born November 16, 1847.

G-7. GEORGE HOLLINGSWORTH

(Joseph^a, George^a, George^a, Abraham^a, Thomas^a, Valentine^a.) Son of Joseph^a and Sallie (Cox) Hollingsworth. Born 1801. Died 1860. Married Jane Davison, 1820.

ISSUE

- I. Davison^a—Born 1822. Married Elizabeth Pugh. More of Davison later.
- II. Susanna^a—Born 1824. Married J. Guion.
- III. Sarah^a—Born 1826. Married
- IV. Nero^a—Born 1829. Married Lucinda Pugh. More of Nero later.
- V. Rachel^a—Born 1831.
- VI. Jeremiah^a—Born 1834. First married Elizabeth Guion. He then married Elizabeth Churchill. More of Jeremiah later.
- VII. Mary J^a.—Born 1836. Married Robert Suindle.
- VIII. Jonathan^a—Born 1839. Married Christine Guion.
- IX. Sylvanius^a—Born 1843. Married Elizabeth Turley. More of Sylvanius later.
- X. Ada^a—Born 1848. Married Christopher Cady.
- XI. Addison^a—Born 1852. Died

G-7. JONATHAN HOLLINGSWORTH

(Joseph^a, George^a, George^a, Abraham^a, Thomas^a, Valentine^a.) Son of Joseph^a and Sallie (Cox) Hollingsworth. Born 1805. First married Susan Bodkin. He then married Katherine Allright.

ISSUE 1ST MARRIAGE

- | | |
|------------------------------------|-------------------------------|
| I. Rachel ^s —Born 1825. | VII. Jane ^s . |
| II. Sarah ^s . | VIII. George W ^s . |
| III. Candace ^s . | IX. Henry C ^s . |
| IV. Mary ^s . | X. Neldo ^s . |
| V. Eliza ^s . | XI. Farmer ^s . |
| VI. Nancy ^s . | XII. Elmer E ^s . |

ISSUE 2ND MARRIAGE

- | | |
|---------------------------|--------------------------|
| XIII. Alto ^s . | XV. John ^s . |
| XIV. Dora ^s . | XVI. Oral ^s . |

H-8. JONATHAN HOLLINGSWORTH

(George⁷, Joseph^s, George^s, George^s, Abraham^s, Thomas^s, Valentine^s.)
Of Indiana. Son of George⁷ and Jane (Davison) Hollingsworth. Born
1839. Married Christine Guion, 1858.

ISSUE

- I. John E^s.—Born 1859.
- II. Rufus^s.—Born 1875.
- III. Bertha^s.—Born 1877.

H-8. SYLVANIUS HOLLINGSWORTH

(George⁷, Joseph^s, George^s, George^s, Abraham^s, Thomas^s, Valentine^s.)
Of Indiana. Son of George⁷ and Jane (Davison) Hollingsworth. Born
1843. Married Elizabeth Turley about 1862.

ISSUE

- I. Ulysses G^s.—Born 1864.
- II. Jennie^s.—Born 1870.

Henry C Hollingsworth^s, son of Jonathan⁷. Issue: Clarence^s
and Perry^s.

Neldo Hollingsworth^s, son of Jonathan⁷. Issue: Bertha^s.

Joseph B. Hollingsworth^s, son of Ira⁷, of Indiana, son of Joseph^s.
Issue, first marriage: 1. Jacob M^s. 2. Olive^s. 3. Martha^s.

4. Mary A^s. Issue, second marriage: Ida B^s.

G-7. ASA HOLLINGSWORTH

(Joseph^s, George^s, George^t, Abraham^s, Thomas^s, Valentine^t.) Of Iowa. Son of Joseph^s and Sallie (Cox) Hollingsworth. Born 1810. Died 1872. Married Susannah Bennett, about 1828.

ISSUE

- I. Sarah^s—Born 1829. Married Stacy Jones.
- II. Ruth^s—Born 1831. Married Robert Kinsley.
- III. Dan^s—Born 1833. First married Mary McDermot. He then married Martha
- IV. Eliza^s—Born 1835. Married Thomas
- V. Ira^s—Born 1838. Married Mary J. Jones.
- VI. Francis^s—Born 1840. Married Hannah Jones.
- VII. Deborah^s—Born 1842. Married Thompson Miller.
- VIII. Newton^s—Born 1846. Died 1863.

H-8. NERO HOLLINGSWORTH

(George^t, Joseph^s, George^t, George^t, Abraham^s, Thomas^s, Valentine^t.) Of Indiana. Son of George^t and Jane (Davison) Hollingsworth. Born 1829. Married Lucinda Pugh, about 1853.

ISSUE

- I. William^s—Born 1854.
- II. George M^s.—Born 1859.
- III. John S^s.—Born 1865.
- IV. Mary M^s.—Born 1868.

G-7. KUHN HOLLINGSWORTH

(Joseph^s, George^s, George^t, Abraham^s, Thomas^s, Valentine^t.) Of Iowa. Son of Joseph^s and Sallie (Cox) Hollingsworth. Born 1819. Married Lydia Osborn, 1841.

ISSUE

- I. Eunice^s—Born 1842. Married Samuel Long.
- II. Austin G^s.—Born 1845. Married Martha A. Everman.
- III. Esther A^s.—Born 1847. Married John O. Wood.
- IV. John B^s.—Born 1849. Married Mary P. McMurray.
- V. William F^s.—Born 1851.
- VI. William O^s.—Born 1853.

- VII. Alva A^s.—Born 1854.
 VIII. Sarah F^s.—Born 1857.
 IX. Harvey H^s.—Born 1860.
 X. Nellie A^s.—Born 1864.

G-7. DAN HOLLINGSWORTH

(Joseph^s, George^s, George^s, Abraham^s, Thomas^s, Valentine^s.) Of Indiana. Son of Joseph^s and Sallie (Cox) Hollingsworth. Born 1821. Married Emily Pollard, 1840.

ISSUE

- I. Elizabeth^s.—Born 1841. Married Allen Avery.
 II. Caroline^s.—Born 1846. Married Benjamin F. Abrams.
 III. John S^s.—Born 1851. Married Frances Turna.

H-8. DAVISON HOLLINGSWORTH

(George^s, Joseph^s, George^s, George^s, Abraham^s, Thomas^s, Valentine^s.) Son of George^s and Jane (Davison) Hollingsworth. Born 1822. Married Elizabeth Pugh, 1843.

ISSUE

- I. Mary Jane^s.—Born 1844. Married Parker Brown.
 II. Margaret^s.—Born 1852.
 III. Marcellus^s.—Born 1854. Married Lucetta Trowbridge.
 IV. Lilly M^s.—Born 1857. Died
 V. Julia^s.—Born 1859. Married George Avery.
 VI. Marshall^s.—Born 1862.

H-8. JEREMIAH HOLLINGSWORTH

(George^s, Joseph^s, George^s, George^s, Abraham^s, Thomas^s, Valentine^s.) Of Indiana. Son of George^s and Sallie (Cox) Hollingsworth. Born 1834. First married Elizabeth Guion. He then married Elizabeth Churchill.

ISSUE

- I. First marriage: Jennie^s.—Born 1856.
 II. Second marriage: Laurie^s.—Born 1860.

G-7. IRA HOLLINGSWORTH

(Joseph^s, George^s, George^s, Abraham^s, Thomas^s, Valentine^s.) Son of Joseph^s and Sallie (Cox) Hollingsworth. Born 1808. Died 1874. Married Deborah Bennett, 1827.

ISSUE

- I. Joseph^s—Born 1828. First married Orilla Monroe. He then married Nancy Zink.
- II. Ruth Anna^s—Born 1829. Married James Hame.
- III. Sarah Jane^s—Born 1831. Married J. Hightshue.
- IV. Eliza^s—Born 1832. Married C. Haines.
- V. Elizabeth^s—Born 1834. Married H. Cook.
- VI. Job^s—Born 1835. Died
- VII. Francis M^s.—Born 1837. Married C. Hightshue.
- VIII. Martin L^s.—Born 1838. Married Martha E. Dydley.
- IX. William H^s.—Born 1840. Married M. A. Martin.
- X. Sylvania^s—Born 1841. Married John Wright.
- XI. Lurana^s—Born 1843. Married Elisha Endaly.
- XII. Sanders^s—Born 1844. Married Eliza Gossett.
- XIII. Oliver C^s.—Born 1847. Married Sallie Farr.
- XIV. Victoria^s—Born 1851. Married Melville Bair.

H-8. FRANCIS M. HOLLINGSWORTH

Of Indiana. Second son of Ira^s.

ISSUE

- | | |
|---|---|
| <ol style="list-style-type: none"> I. Albert^s. II. Fred^s. | <ol style="list-style-type: none"> III. Frank^s. |
|---|---|
- Martin L^s, of Indiana, third son of Ira^s. Issue: 1. Clarissa^s,
 2. Mervin S^s. 3. Benjamin G^s. 4. Willis A^s. 5. Nora M^s.
 6. Ida G^s.
- William H^s, fourth son of Ira^s. Issue: 1. Martha^s, 2. Lillie^s.
 Sanders^s, fifth son of Ira^s. Issue: 1. Allen M^s, 2. James I^s.
 Oliver C^s, sixth son of Ira^s. Issue: 1. Nellie V^s.

G-7. ELIAS HOLLINGSWORTH

Son of Zepheniah^s.

ISSUE

- | | |
|--|---|
| <ol style="list-style-type: none"> I. Eliza^s. II. Frank^s. III. Ellis^s. | <ol style="list-style-type: none"> IV. Clark^s. V. Zepheniah^s. VI. Malissa^s. |
|--|---|

Clark^s, son of Elias^s. Issue: 1. Fletcher^s. 2. Linea^s. 3. Mattie^s.
4. Frank^s.

Frank^s, son of Elias^s. Issue: 1. Laurie^s. 2. William H^s. 3. Char-
lie^s.

D-4. AVANANT HOLLINGSWORTH

Grandson of Abraham. Born in North Carolina, 1800. Married Mary
Reno.

ISSUE

I. Holliet^s—Born in Illinois, 1828. Married Mary E. Cowan, 1864.
Living in California. Issue: 2 daughters.

D-4. ISAAC HOLLINGSWORTH

(Thomas^s, Thomas^s, Valentine^s.) Son of Thomas^s and Judith (Lamp-
ley) Hollingsworth. Born June 13, 1731. Died October 28, 1795.
Married Hannah Scott, daughter of Timothy and Sarah Scott, of New
Castle Co., Del., 1769. She was born February 22, 1744 and died
May 28, 1810.

ISSUE

- | | |
|---|---|
| I. Job ^s | } Twins—Born August 24, 1770. Jesse died 1843. |
| II. Jesse ^s | |
| III. Joseph ^s | } Twins Born March 10, 1774. Joseph died July 1,
1842. More of Joseph later. |
| IV. Benjamin ^s | |
| More of Benjamin later. | |
| V. Judith ^s —Born December 21, 1776. Married David Preston,
1797. More of Judith later. | |
| VI. Hannah ^s —Born July 2, 1781. Married Lewis Williamson. | |
| VII. Eli ^s —Born January 28, 1784. Married Lydia Pierce. More of
Eli later. | |

E-5. JOB HOLLINGSWORTH

(Isaac^s, Thomas^s, Thomas^s, Valentine^s.) Son of Isaac^s and Hannah
(Scott) Hollingsworth. Born August 24, 1770. Married Ann Cann.

ISSUE

- | | |
|---|-----------------------------|
| I. Achilles ^s . | III. Henry ^s . |
| II. Sylvester ^s . | IV. Josephus ^s . |
| Mrs. S. Z. Hollingsworth, widow of Achilles ^s , died August 19, 1878,
in her 80th year. No issue. | |

E-5. JESSE HOLLINGSWORTH

(Isaac⁴, Thomas³, Thomas², Valentine¹.) Son of Isaac⁴ and Hannah (Scott) Hollingsworth. Born August 24, 1770. Died 1843. Married Mary Powell.

ISSUE

- I. Benjamin P⁵.—Born 1807. More of Benjamin later.
- II. Reese J⁵.—Born 1809. More of Reese later.
- III. Charles D⁵.—Born 1811.
- IV. Thomas⁵.—Born 1817. More of Thomas later.
- V. William P⁵.—Born 1821. More of William P. later.
- VI. Mary⁵.—Born 1826.

F-6. BENJAMIN POWELL HOLLINGSWORTH

(Jesse⁵, Isaac⁴, Thomas³, Thomas², Valentine¹.) Son of Jesse⁵ and Mary (Powell) Hollingsworth. Born 1807. Died 1860.

ISSUE

- I. George W⁷.—Born, Philadelphia.
- II. Henry⁷.—Born Moved to Council Bluffs, Iowa.
- III. Charles F⁷.—Born, Philadelphia.
- IV. Francis L⁷.—Born Died

F-6. REESE J. HOLLINGSWORTH

(Jesse⁵, Isaac⁴, Thomas³, Thomas², Valentine¹.) Son of Jesse⁵ and Mary (Powell) Hollingsworth. Born September 14, 1809. Married Amanda M. Lasher, about 1834.

ISSUE

- I. Kate F⁷.—Born February 28, 1836.
- II. William W⁷.—Born March 13, 1843.

E-5. BENJAMIN HOLLINGSWORTH

(Isaac⁴, Thomas³, Thomas², Valentine¹.) Son of Isaac⁴ and Hannah (Scott) Hollingsworth. Born March 10, 1774. Died Married Elizabeth Cann.

ISSUE

- I. John R⁵.—Deceased.
- II. Martha⁵.
- III. Samuel W⁵.—Lived at Wilmington, Del.
- IV. Rachel C⁵.—Deceased.

E-5. JOSEPH HOLLINGSWORTH

(Isaac⁴, Thomas³, Thomas³, Valentine¹.) Son of Isaac⁴ and Hannah (Scott) Hollingsworth. Born March 10, 1774. Died July 1, 1842. Married Jane Cann.

ISSUE

- I. Hannah⁶.
- II. Isaac⁶.
- III. Ann⁶.
- IV. James⁶—Living in Chicago, 1878.

E-5. JUDITH (HOLLINGSWORTH) PRESTON

Daughter of Isaac⁴ and Hannah (Scott) Hollingsworth. Born December 21, 1776. Married David Preston, 1797.

ISSUE

- I. Isaac⁶.
- II. Hannah⁶.
- III. Deborah⁶.
- IV. Edmund⁶—Married Phebe H. Hoskins.

E-5. ELI HOLLINGSWORTH

(Isaac⁴, Thomas³, Thomas³, Valentine¹.) Son of Isaac⁴ and Hannah (Scott) Hollingsworth. Born January 28, 1784. Married Lydia Pierce. Died

ISSUE

- I. Eliza⁶—Married John Woodward.
 - II. Edmund⁶—Married Ruth Ann Huston. More of Edmund later.
 - III. George⁶—Married Louisa Woollens. More of George later.
 - IV. Rachel⁶—Married Joshua Valentine.
 - V. Susan⁶—Married Joshua Mendenhall.
- Edmund Preston, son of David, who married Judith Hollingsworth.
Edmund married Phebe H. Hoskins.

F-6. WILLIAM P. HOLLINGSWORTH

(Jesse⁴, Isaac⁴, Thomas³, Thomas³, Valentine¹.) Of Philadelphia, Pa. Son of Jesse³ and Mary (Powell) Hollingsworth. Born December 25, 1821. Married Amanda Whiteman, January 18, 1853.

ISSUE

- I. Tilden Harris⁷—Born October 19, 1853.
- II. Claude R⁷.—Born July 8, 1872. Died January 21, 1876.

F-6. THOMAS C. HOLLINGSWORTH

(Jesse⁴, Isaac⁴, Thomas³, Thomas³, Valentine¹.) Son of Jesse³ and Mary (Powell) Hollingsworth. Born 1817. Married Mary E. Thompson.

ISSUE

- I. Robert D⁷.—Born 1844.
- II. Emma T⁷.—Born 1847.
- III. Helen⁷.—Born 1850.
- IV. Thomas C⁷.—Born 1853.
- V. Mary T⁷.—Born 1855.
- VI. Clara⁷.—Born 1857.
- VII. William H⁷.—Born 1860. Died 1868.
- VIII. Ella D⁷.—Born 1863.

E-5. RACHEL HOLLINGSWORTH HARVEY

Daughter of Amor⁴ and Mary (Chandler) Hollingsworth. Born 1781. First married Thomas Harvey, 1802. He died 1865. She then married Eli Harvey.

ISSUE 1ST MARRIAGE

- I. Mary Ann⁴—Born 1802. Married Robert Poole.
- II. William⁴—Married Esther Pierce.
- III. Amor⁴—Married Martha Derrickson.

ISSUE 2ND MARRIAGE

- IV. Chalkley⁴—Married Sallie Baker.
- V. Elizabeth Edge⁴.
- VI. Lydia Edge⁴.
- VII. Edith⁴—Married Isaac Watkins.
- VIII. Eveline⁴—Married Thomas Darlington Elwood.
- IX. Lewis⁴—Married Mary Hoopes.
- X. Philena⁴—Married Mordecai Lewis.
- XI. Mary⁴—Married Watson Magill.

F-6. EDMUND B. HOLLINGSWORTH

(Eli^s, Isaac^t, Thomas^s, Thomas^s, Valentine^t.) Son of Eli^s and Lydia (Pierce) Hollingsworth. Married Ruth Ann Huston.

ISSUE

- | | |
|------------------------------|-----------------------------|
| I. Allen R ^t . | IV. Samuel H ^t . |
| II. William H ^t . | V. James ^t . |
| III. George W ^t . | VI. Frank ^t . |

F-6. GEORGE W. HOLLINGSWORTH

(Eli^s, Isaac^t, Thomas^s, Thomas^s, Valentine^t.) Son of Eli^s and Lydia (Pierce) Hollingsworth. Married Louisa Woollens.

ISSUE

- I. Georgianna L^t.
- II. William W^t.—Married Lena Doun.
- III. Sydney P^t.
- IV. Mary E^t.
- V. W. Walter^t.
- VI. Lydia C^t.
- VII. Caroline D^t.

D-4. CHRISTOPHER HOLLINGSWORTH

(Thomas^s, Thomas^s, Valentine^t.) Son of Thomas^s and Judith (Lamp-ley) Hollingsworth. Born March 15, 1742. First married Elizabeth Chandler, 1765. He then married Sarah Webb, 1775.

ISSUE 1ST MARRIAGE

- I. Elizabeth^s—Born 1766. Married Eg. Webb, 1787.

ISSUE 2ND MARRIAGE

- | | |
|--------------------------------------|--|
| II. William ^s —Born 1776. | IV. Christopher ^s —Born 1781. |
| III. Sarah ^s —Born 1778. | V. Samuel ^s —Born 1784. |

D-4. AMOR HOLLINGSWORTH

(Thomas^s, Thomas^s, Valentine^t.) Son of Thomas^s and Judith (Lamp-ley) Hollingsworth. Born May 29, 1739. Died 1826. Married Mary Chandler, 1766. She died 1821, age 79.

ISSUE

- I. Isaac⁺—Born 1767. First married Cassandra Divers. He then married Ruth Stanbury. He died 1837.
- II. Elijah⁺—Born 1770. Went South. Unmarried. Died 1794.
- III. Joel⁺—Born 1773. Married Phebe Kirk, 1802. Died 1848.
- IV. Mark⁺—Born 1777. Married Waitstill Tileston, 1804. Went to Boston. Died 1855.
- V. Rachel⁺—Born 1781. Married Thomas Harvey, 1802. He died 1865.
- VI. Amor⁺—Born 1785. Unmarried. Died 1838.
- VII. Sarah⁺—Died 1794.

E-5. ISAAC HOLLINGSWORTH

(Amor⁺, Thomas⁺, Thomas⁺, Valentine⁺.) Son of Amor⁺ and Mary (Chandler) Hollingsworth, a flour merchant, in Baltimore. Born 1767. Died 1837. First married Cassandra Divers. He then married Ruth Stansbury.

ISSUE 1ST MARRIAGE

- I. Mary Cassandra⁺—Married Cheyney Hoskins.
- II. Jarrett⁺—Died unmarried.

ISSUE 2ND MARRIAGE

- III. Elizabeth O⁺.—Married Abraham Staitzman.
- IV. Oliver⁺—Lost at sea.
- V. Maria Cornelia⁺—Married Dr. John F. Bull, Harford Co., Md.

E-5. JOEL HOLLINGSWORTH

(Amor⁺, Thomas⁺, Thomas⁺, Valentine⁺.) Son of Amor⁺ and Mary (Chandler) Hollingsworth. Born January 7, 1773. He died April 15, 1848. Married Phoebe Kirk, 1803. She was born February 20, 1781. She died in 1817. Buried at Center Meeting. He then married Ann Kirk, his sister-in-law, who died August 3, 1864, age 75.

ISSUE 1ST MARRIAGE

- I. Lydia⁺—Born 1805. Married David Barry. Lived in Iowa.
- II. Elijah⁺.—Born 1806. Married Anna Richards Fairlamb, 1839.
- III. Caleb Kirk⁺—Born 1809. Married Elizabeth B. Miller, 1837.
- IV. Sarah⁺—Born 1811. Married John Elliott. Died 1843.

V. Ferdinand⁶—Born 1814. First married Annie Hynman. He married second wife, Mary Ann Springer. Died 1847, Wilmington.

ISSUE 2ND MARRIAGE

VI. Phœbe Ann⁶—Married Thomas Woolens, 1853. Lived on the original land purchased from William Penn, 1699, on the Brandywine River, Del.

From DELAWARE REPUBLICAN, Wilmington, Del., of May, 1848.

“Died at his residence, in Christiana Hundred, on the 15th inst., Joel Hollingsworth, in the 76th year of his age. The deceased was one of those few individuals whose characteristic trait was a contented disposition, never evincing a desire for more of this world than was sufficient for the maintenance of himself and family, in a plain and comfortable way. He possessed a degree of cheerfulness, calculated to render himself an agreeable and interesting companion to those with whom he associated. His memory was of the most retentive order, and was stored with many novel and interesting traditionary tales and anecdotes, connected with the early settlement of the Brandywine. His conversational powers were great, and he delighted in rendering himself entertaining and interesting to those around him. He retained a few acres of his forefather's estate, which he was enabled to cultivate with his own hands to the last year of his life. He leaves a legacy of good will and friendship to his large circle of friends and acquaintances.”

F-6. CALEB KIRK HOLLINGSWORTH

(Joel⁶, Amor⁴, Thomas³, Thomas², Valentine¹.) Son of Joel⁶ and Phœbe (Kirk) Hollingsworth. Born 1809. Married Elizabeth B. Miller, 1837. She died April 22, 1868, Delaware Co., Pa.

ISSUE

- I. Joel⁷—Born 1837. Lived at Media, Pa.
- II. John⁷—Born 1839. Lived at Media, Pa.
- III. Ann⁷—Born 1848. Lived at Media, Pa.

F-6. FERDINAND HOLLINGSWORTH

(Joel⁶, Amor⁴, Thomas³, Thomas², Valentine¹.) Son of Joel⁶ and Phœbe (Kirk) Hollingsworth. Born 1814. First married Annie Hynman. He then married Mary Ann Springer. Died Wilmington, 1847.

ISSUE 2ND MARRIAGE

- I. William C⁷.—Born 1852. Living at Wilmington, Del., 1884.
- II. Sallie⁷.—Born 1853. Living at Wilmington, Del., 1884.

F-6. ELIJAH HOLLINGSWORTH

(Joel^a, Amor^a, Thomas^a, Thomas^a, Valentine^a.) Son of Joel^a and Phœbe (Kirk) Hollingsworth. Born 1806. Died 1866. Married Anna Richards Fairlamb, 1839.

ISSUE

- I. Susan Harlan^a—Married Edward Siter, 1861. Issue: 3 children.
 - II. Ida^a—Married Dr. Ralph M. Townsend, 1872. Issue: 1 child.
- Mahlon Betts, Samuel Harlan and Elijah Hollingsworth formed a partnership, August 28, 1841. Mr. Betts retired, 1849. After Elijah Hollingsworth's death, 1866, the present company, known as the Harlan and Hollingsworth Company, was formed and incorporated, 1867.

E-5. MARK HOLLINGSWORTH

(Amor^a, Thomas^a, Thomas^a, Valentine^a.) Son of Amor^a and Mary (Chandler) Hollingsworth. Born February 19, 1777. Died February 27, 1855, age 78 years. Married Waitstill Tileston, Dorchester, Mass., October 16, 1804. She was born November 29, 1779. Died March 31, 1858.

ISSUE

- I. Charles Mark^a—Born August 7, 1805. Drowned 1809.
- II. Leander Nelson^a—Born June 13, 1807. Died February, 1827.
- III. Amor^a—Born August 11, 1808. Married Jane M. Robinson, 1834. Died 1871.
- IV. Charles Mark^a—Born July 31, 1810. Died June 11, 1824.
- V. John Mark^a—Born January 23, 1812. Married Emeline Cornell, 1834. Died 1865.
- VI. George^a—Born October 17, 1813. Married Polly Eastman, 1859.
- VII. Lyman^a—Born July 17, 1815. Married Mary W. Thayer, 1840.
- VIII. Maria Harvey^a—Born June 9, 1817. Married Emmet Cornell, 1835.
- IX. Anderson^a—Born March 6, 1819. Married Susan J. Sumner, 1844. More of Anderson later.
- X. Cornelia Waitstill^a—Born October 7, 1821. Married Lemuel W. Babcock, 1844.
- XI. McLean^a—Born October 23, 1823. Died September 15, 1825

F-6. MARIA HARVEY HOLLINGSWORTH CORNELL

Daughter of Mark and Waitstill Hollingsworth. Born June 9, 1817. Died at Bridgewater, Mass., August 24, 1865. Married Emmet Cornell, 1835.

ISSUE

- I. Cornelia Waitstill⁷.
- II. Mark Hollingsworth⁷.
- III. Julia Maria⁷—Married James M. Mitchell. Issue: 1. Harvey James⁸. 2. George Hollingsworth⁸. 3. Lillian May⁸.
- IV. Henry Lyman⁷. Living 1918. Married Harriet Sophia Withington. Issue: 1. Worthington⁸. 2. Josephine⁸. 3. Shirley Merritt⁸. 4. France⁸. 5. Henry Lyman, Jr.⁸. 6. Marguerite Aspinwalt⁸.

F-6. AMOR HOLLINGSWORTH

(Mark⁸, Amor⁸, Thomas⁸, Thomas⁸, Valentine⁸.) Of Boston, Mass. Son of Mark⁸ and Waitstill (Tileston) Hollingsworth. Born August 11, 1808. Married 1834, Jane M. Robinson. Died 1871.

ISSUE

- I. Amor L⁷.—Married Marion Davis.
- II. Jennie⁷—Married Gen. Lucien H. Warren.
- III. Zackary Taylor⁷—Married Mrs. Ida Hollingsworth Townsend (daughter of Elizah⁸ and Anne Farlam Hollingsworth). Widow of Dr. Ralph M. Townsend, of Philadelphia. Issue: 1. Amor⁸. 2. Valentine⁸. Z. T. Hollingsworth⁷, President, 1918, of Hollingsworth & Vose Co., Paper Manufacturers, 141 Milk St., Boston. His son, Valentine⁸, is Treasurer of the Company.
- IV. Mark⁷—Married Minnie Merrill.

F-6. JOHN MARK HOLLINGSWORTH

(Mark⁸, Amor⁸, Thomas⁸, Thomas⁸, Valentine⁸.) Son of Mark⁸ and Waitstill (Tileston) Hollingsworth. Born January 23, 1812, Dorchester, Mass. Died Groton, Mass., April 6, 1865. First married June 8, 1834, Emeline Cornell, daughter of Walter and Mary Batty Cornell, who was born at Cambridge, Washington Co., N. Y., November 28, 1815, and died March 5, 1853. Issue: 2 children. He then married, December 15, 1856, Anne Sarah Tileston, daughter of Edmund Pitt and Sarah

McLean Boies Tileston. She was born December 15, 1825, Dorchester, Mass., and died in Groton, Mass., May 21, 1893, having married the second time June 20, 1866, George Sumner Graves of Groton, Mass.

ISSUE 1ST MARRIAGE

- I. George⁷—Born July 29, 1836, Braintree, Mass. Died August 8, 1859, Groton, Mass.
- II. Mary Rachel⁷—Born January 11, 1839, Braintree, Mass. Died December 25, 1846, Boston, Mass.

ISSUE 2ND MARRIAGE

- III. Grace⁷—Born January 23, 1858. Living 1918 at Groton, Mass. Married July 15, 1884, Frank Lawrence Blood. Issue: Mark Hollingsworth⁸. Born June 30, 1894, Groton, Mass.

F-6. CORNELIA WAITSTILL (HOLLINGSWORTH) BABCOCK

Daughter of Mark⁶ and Waitstill (Tileston) Hollingsworth. Born October 7, 1821. Died August 21, 1899. Married November 4, 1844, Lemuel Whiting Babcock, at Milton, Mass. He was a prosperous farmer.

ISSUE

- I. Lemuel⁷—Born December 20, 1850, Milton, Mass. Died January 10, 1915, New York. Married, December 1, 1880, Mary Kennard, of Brookline, Mass. Lawyer of New York City. Graduate of Harvard. Issue: 1. Pauline⁸—Born November 15, 1881, Brookline, Mass. First married Henry Holt, of New York City, April 14, 1903. Issue: Barbara⁹. She then married Elwyn Poor, of New York, September 30, 1911, a cotton merchant and Harvard graduate. 2. Philip Hollingsworth⁸—Born January 31, 1887, New York. Graduate of Harvard. Occupation: Fruit farming in town of Harbord, Mass. Married February 1, 1913, to Frieda Brewer of New York City, N. Y. Issue: (a.) Constance Hollingsworth⁹. (b.) Lemuel Whiting⁹.
- II. Edith⁷—Born January 6, 1846. Living 1918, Groton, Mass. Unmarried.

F-6. ANDERSON HOLLINGSWORTH

(Mark⁴, Amor⁴, Thomas³, Thomas³, Valentine¹.) Son of Mark⁴ and Mary Waitstill (Tileston) Hollingsworth. Born March 6, 1819. Married Susan J. Sumner, 1844.

ISSUE

- I. Sumner⁷—Born 1845.
- II. Ellis⁷—Born 1846. Died 1917. No issue.

E-5. JOSHUA HOLLINGSWORTH

(Thomas⁴, Thomas³, Thomas³, Valentine¹.) Of Nottingham, Pa. Son of third Thomas⁴ and Jane (Smith) Hollingsworth. Born February 24, 1774. Died 1830. Married Hannah Harvey, October 17, 1798. She died 1859.

ISSUE

- I. Harvey⁴—Born 1799. Died April 27, 1826.
- II. William⁴—Born 1801. Unmarried.
- III. Caleb⁴—Born 1803. Married Mary H. Kirk, June 8, 1829. He died June 25, 1882. More of Caleb later.
- IV. Thomas⁴—Born 1806. Died November 28, 1832.
- V. Mary⁴—Born 1810. Died May 17, 1829.
- VI. Jane⁴—Born 1817. First married Lewis Kirk, August 6, 1829. She then married William Kirk. She died January 17, 1872. Buried in Indiana; at first lived in Chester Co., Pa.

F-6. CALEB HOLLINGSWORTH

(Joshua⁴, Thomas⁴, Thomas³, Thomas³, Valentine¹.) Of West Chester, Pa. Son of Joshua⁴ and Mary Harvey Hollingsworth. Married Mary H. Kirk, June 8, 1829. He died June 25, 1882.

ISSUE

- I. Joshua R⁷—Born 1830. Married Elizabeth Pool.
- II. Hannah Jane⁷—Born 1832. Married Thomas Mendenhall.
- III. Mary Emma⁷—Born 1839. Married Caleb Wright.

E-5. JOHN HOLLINGSWORTH

(Thomas⁴, Thomas³, Thomas², Valentine¹.) Of Louden Co., Va. Son of third Thomas⁴ and Jane (Smith) J. Hollingsworth. Born October 31, 1756. Died Louden Co., Va., 1806. Married Jemima Backhouse, in Pennsylvania, 1781. She died, Belmont Co., Ohio, 1853.

ISSUE

- I. Judith⁴—Born 1782. Died young.
- II. Jehu⁴—Born 1784. Married Sevier McDaniel. More of Jehu later.
- III. John⁴—Born 1786. Died 1843. Married Elizabeth Nichols. More of John later.
- IV. Jemima⁴—Born 1790. Died 1851. MarriedHesket.
- V. Jane⁴—Born 1795. Died 1860. Married Samuel Neptune.
- VI. Sarah⁴—Born 1798. Died 1875. Married Isaiah Nichols.
- VII. Hannah⁴—Born 1799.

F-6. JOHN HOLLINGSWORTH

(John⁴, Thomas³, Thomas², Thomas¹, Valentine¹.) Of Ohio. Son of John⁵ and Jemima (Backhouse) Hollingsworth. Born 1786. Died 1843. Married Elizabeth Nichols, 1820.

ISSUE

- I. Adelaide⁷—Born 1821. Married Joseph McNichols.
- II. Thomas N⁷.—Born 1822. Married Elizabeth A. Beatty. Issue: 2 children.
- III. Sampson L⁷.—Born 1824. Married William Hodgins.
- IV. Montrabello⁷.—Born 1826. First married Elizabeth Buchanan. Issue: 3 children. He then married Mary S. Dillon. Issue: 2 children.
- V. Lydia Ann⁷.—Born 1828. Died 1859.
- VI. Hannibal R⁷.—Born 1830. Married Sarah Harris. Issue: 2 children.
- VII. Dr. John B⁷.—Born 1832. First married Ruth Talbot. Issue: 1 child. He then married Martha P. Embree.
- VIII. William K⁷.—Born 1835. Married Maria McKelvey. Issue: 6 children.
- IX. Dr. George W⁷.—Born 1839. Married Ellen McKelvey. Issue: 2 children.
- X. Jemima E⁷.—Born 1841. Married Theodore Dowdell.
- XI. Henley H⁷.—Born 1843. Married Zepha D. Noling. Issue: 2 children.

F-6. JEHU HOLLINGSWORTH

(John^s, Thomas^s, Thomas^s, Thomas^s, Valentine^l.) Of Louden Co., Va. Son of John^s and Jemima (Backhouse) Hollingsworth. Born July 18, 1784. Married Sevier McDaniel, 1807.

ISSUE

- I. Mary^r—Born 1809. Died 1846. Married Stacy Taylor.
- II. William^r—Born August 17, 1811. Died August 26, 1881. Married Deborah Vincent, 1834. More of William later.
- III. John Edward^r—Born January 20, 1815. Died 1864. Married Rachel Harn, 1839. More of John Edward later.
- IV. Jemima^r—Born February 4, 1820. Unmarried.
- V. Thomas^r—Born November, 1822. Unmarried.
- VI. James^r—Born November, 1824. Unmarried.

G-7. WILLIAM HOLLINGSWORTH

(Jehu^s, John^s, Thomas^s, Thomas^s, Thomas^s, Valentine^l.) Son of Jehu^s and Sevier (McDaniel) Hollingsworth. Born August 17, 1811. Died August 26, 1881, St. Mary's, Ohio. Married 1834, Deborah Vincent.

ISSUE

- I. Amanda^a—Born November 1, 1836. Died February 14, 1864.
- II. Jehu Jackson^a—Born December 10, 1839. Living 1918, St. Mary's Ohio. Married Hattie Gregory. Issue: Netta M^a. Married
- III. Curthbur^a—Died in infancy.
- IV. Charles L^a—Born September 27, 1844. Died November 25, 1890. Married Maggie Roney, June 30, 1874; 3 of following issue living 1918, Ogden, Utah. Issue: 1. William^a—Born June 17, 1875. Died December 17, 1875. 2. Chas. R^a—Born July 4, 1877. Married. 3. Howard J^a—Born October 18, 1879. Issue: 1 daughter. Married. 4. Fred P^a—Born September 18, 1882.

G-7. JOHN EDWARD HOLLINGSWORTH

(Jehu^s, John^s, Thomas^s, Thomas^s, Thomas^s, Valentine^l.) Son of Jehu^s and Sevier (McDaniel) Hollingsworth. Born January 20, 1815, at Louden Co., Va. Died April 18, 1864, St. Mary's, Ohio. Lived at St. Mary's, Ohio. Married January 15, 1839, Rachel Harn, daughter of Denton and Pickett Harn, of Maryland.

ISSUE

- I. Henrietta^a—Born January 23, 1840. Living 1918. Married Dr. W. G. Kishler, January 30, 1908, St. Mary's, Ohio.
- II. Josephus^a—Born November 10, 1841. Died September 1, 1863.
- III. William^a—Born August 3, 1843. Died December 16, 1859.
- IV. Isabella^a—Born June 28, 1847. Died March 31, 1910. Married May 20, 1870, D. W. Jay, of St. Mary's, Ohio. Issue: 6 children; 3 living 1918. 1. C. E. Jay^s, St. Mary's, Ohio. 2. Mrs. E. Quinby^s, St. Mary's, Ohio. 3. C. H. Jay^s, Columbus, Ohio.
- V. John E.^a—Born May 28, 1849. Died October 8, 1870.
- VI. Thomas Elwood^a—Born December 7, 1853. Living 1918, St. Mary's, Ohio. Married February 24, 1876, Eleanora Coney. Issue, all living 1918: 1. Harriet Belle^a—Married J. A. Long. 2. Nora May^s. 3. Edward Clinton^a—404 Eighth Ave., Brooklyn, N. Y. Married Lee Morvilius. No issue. 4. Florence Coney^s. Married Harry G. Smith. 5. Thomas Elwood, Jr.^a—Born May 5, 1892. Address 1918: Sergeant, 305th Field Artillery, Battery E, Camp Upton, New York. He was the first New Yorker to pass the physical examination. See *New York Times* of August 1, 1917, which gave him a write-up on the first column of the front page. He was in the first quota, the first day, and surprised the Board with the remark: "Sign me up, I do not claim any exemption." May 1918, commissioned 2nd Lieutenant.

E-5. ERR HOLLINGSWORTH

(Thomas^a, Thomas^s, Thomas^s, Valentine^s.) Son of third Thomas^a and Jane (Smith) Hollingsworth. Born June 26, 1762. Died 1819. Married Phoebe Mercer, of Mill Creek Hundred, Del., 1795. Err moved to Middleton, Ohio, 1815.

ISSUE

- I. Samuel^a—Born 1796. Married Margaret Leech, 1824. Lived at Middleton, Columbiana Co., Ohio. Died near Pennsville, Morgan Co., 1864. Large family. More of Samuel later.
- II. Elisha^a—Born 1798. Died 1869. First married Sarah Oliphant. He then married Sarah Heald, who died 1869. More of Elisha later.
- III. Mercer^a—Born 1801. Died 1813.

- IV. Sarah^a—Born 1804. Died 1818.
 V. Phœbe^a—Born 1806. Died 1861. Married T. Llewelyn.
 VI. Jane^a—Born 1809. Married Samuel Kimball, Williams Co., Ohio.
 VII. Ann^a—Born 1812. Married Isaac Stokesbury, Columbiana Co., Ohio.
 VIII. Mahlon^a—Born 1816. Married Rachel James. Went to Iowa. Died there. More of Mahlon later.

F-6. ELISHA HOLLINGSWORTH

(Err^a, Thomas^a, Thomas^b, Thomas^c, Valentine^d.) Son of Err^a and Phœbe (Mercer) Hollingsworth. Born in Delaware, December 15, 1798. Died at Pennsville, Ohio, 1869. He was a farmer. First married Sarah Heald, Middleton, Ohio, 1820. He married second wife, Mrs. Sarah Ann Griffith, nee Penrose. No issue.

ISSUE 1ST MARRIAGE

- I. Edwin^b—Born June 29, 1821. Married Betsey Heald, 1844 or '45. Issue: 5 children.
 II. Ruth^b—Born February, 1823. Married Abram Patton, 1841 or '42. Died one year after marriage.
 III. Phœbe^b—Born 1825. Married Harrison P. Gamble, autumn 1842. Issue: 9 children; 6 grew to adult life.
 IV. Err^b—Born May 3, 1827. First married Mary J. Harris, 1847. He married second wife, Sarah Tavender. Issue, 1st marriage: 1 daughter, died in infancy; the other 5 married and have families. Issue, 2nd marriage: 1 daughter.
 V. Martha^b—Born June 11, 1829. Married Thomas Llewellyn, January, 1841. Issue: 7 children; 2 died in infancy.
 VI. William^b—Born August 20, 1831. Married Frances Peck, December 1860, Iowa. Issue: 7 children; 5 sons and 2 daughters.
 VII. Lydia^b—Born May, 1833. Married Jacob Worthington, 1851. Issue: 5 children.
 VIII. Ezra^b—Born January 22, 1836. First married Lydia Ann Plummer. He married second wife, Mary C. Holdren, and finally Nancy Pierpont. Issue: 6 children. More of Ezra later.
 IX. Anne^b—Born February 11, 1838. Married Joseph Vaughan, December 25, 1861. Issue: 4 children. All are living, married, and have families.
 X. Emmet^b—Born October 4, 1846. Married Sarah Gilbert, November 21, 1867. Issue: 4 children.

G-7. EZRA HOLLINGSWORTH

(Elisha⁶, Err⁵, Thomas⁴, Thomas³, Thomas², Valentine¹.) Son of Elisha, Hollingsworth, of Pennsville, Ohio. Born Columbiana Co., Ohio. January 22, 1836. Living 1917. First married November 9, 1866^a Lydia Ann Plummer. Born August 31, 1839. Died October 6, 1876. He married second wife, Mary C. Holdren, March 8, 1879. Third wife, Nancy Pierpont. He served 3 years in the Civil War, 33rd Infantry, Iowa Vol., Co. H.

ISSUE 1ST MARRIAGE

- I. Mary Frances¹—Born July 16, 1867. Died January 28, 1896.
- II. Thomas Dillon¹—Born November 13, 1868. Living 1917, at Akron, Ohio. Married September 2, 1894, Artie A. Gensemer, daughter of Urias and Eunice J. Keck Gensemer, of Marshallville, Ohio. Issue: 1. Edith May¹—Born May 15, 1897. 2. Esther Ada¹—Born Jan. 15, 1903. 3. Frances Mary¹—Born March 16, 1908. He graduated in medicine at the Eclectic Medical College, Cincinnati, Ohio, June 1893. Practicing medicine at Akron, Ohio.
- III. Lewis Milton¹—Born April 2, 1871.
- IV. Martha Jane¹—Born October 20, 1872. Died November 29, 1899.
- V. Edgar Clifton¹—Born August 6, 1875. Married April 9, 1902, Mary Esley, daughter of Henry and Rosonna Esely, of Loudonville, Ohio. No issue.

ISSUE 2ND MARRIAGE

- VI. Adelbert E¹.—Born August 8, 1883. Died May 9, 1903.

No issue by third marriage.

F-6. MAHLON HOLLINGSWORTH

(Err⁵, Thomàs⁴, Thomas³, Thomas², Valentine¹.) Son of Err⁵ and Phœbe (Mercer) Hollingsworth. Born 1816. Died in Iowa, 1864. Married Rachel W. James, 1839.

ISSUE

- I. Err⁷.—Born 1840. Died 1843.
- II. Susannah⁷.—Born 1841. Died 1877. Married John Riley, 1858.
- III. Joseph M⁷.—Born 1844. Married Mary E. Hayward, 1867. More of Joseph later.

- IV. Phœbe Jane⁷—Born 1846. Married Haney A. Evans, 1868.
 V. James⁷—Born 1849. Married Minnie McNamara, 1874.
 More of James later.
 VI. William L⁷.—Born 1852.
 VII. Annie J⁷.—Born 1854. Married Thornton R. Lincoln, 1875.

G-7. JOSEPH M. HOLLINGSWORTH

(Mahlon⁶, Err⁵, Thomas⁴, Thomas³, Thomas², Valentine¹.) Son of Mahlon⁶ and Rachel W. (James) Hollingsworth. Born 1844. Married Mary E. Hayward, 1867.

ISSUE

- | | |
|-----------------------------|-----------------------------|
| I. Cora ⁸ . | IV. Hattie B ⁸ . |
| II. Dora ⁸ . | V. Ettie M ⁸ . |
| III. Frank E ⁸ . | VI. Minnie ⁸ . |

G-7. JAMES HOLLINGSWORTH

(Mahlon⁶, Err⁵, Thomas⁴, Thomas³, Thomas², Valentine¹.) Son of Mahlon⁶ and Rachel W. (James) Hollingsworth. Born 1849. Married Minnie McNamara, 1874.

ISSUE

- | | |
|---------------------------|----------------------------|
| I. James ⁸ . | III. Mahlon ⁸ . |
| II. Rachel ⁸ . | |

G-7. THOMAS HOLLINGSWORTH

(Samuel⁶, Err⁵, Thomas⁴, Thomas³, Thomas², Valentine¹.) Son of Samuel⁶ and Margaret (Leech) Hollingsworth. Born 1835. Married Elizabeth Kannal, at New Lisbon, Ohio, October 23, 1861. Died January 25, 1872.

ISSUE

- I. Emmet Louis⁸—Born January 22, 1864, New Lisbon, Ohio. Living 1918, Rensselear, Ind. Married Fannie M. Allen, at Kalamazoo, Mich., December 31, 1887. Issue: 1. Cecilia Georgia⁹—Born November 22, 1888. Married Horace Chadbourne, December 31, 1915. 2. Louis Dorothea⁹—Born October 31, 1892. Married February 20, 1914, Ralph T. Upjohn. Issue: (a) Mary Louise¹⁰; (b) Joanne M'Liss¹⁰; (c) Virginia Ruth¹⁰. 3. Ruth Irene⁹—Born March 6, 1894. Died in infancy. 4. Gerald Emery⁹—Born June 9, 1895. 5. Emmet Louis, Jr.⁹—Born October 14, 1897.

- II. George Kannal^a—Born September 26, 1868, Rensselear, Ind. Living 1918, Chicago, Ill. Married September 28, 1889, Nora A. Hopkins. Issue: 1. Donald H^a.—Born October 30, 1891, Rensselear, Ind. Married Dorothy Fox, April 17, 1915, in Chicago, Ill. Issue: Donald H., Jr¹⁰.—Born June 9, 1916.
2. Thomas^a—Born February 24, 1894, Rensselear, Ind.

G-7. LOUIS HOLLINGSWORTH

(Samuel^a, Err^a, Thomas^a, Thomas^a, Thomas^a, Valentine^a.) Son of Samuel^a and Margaret (Leech) Hollingsworth, and grandson of Err^a. Born March 5, 1831. Married Hannah C. Fawcett, 1859. Was a banker. Lived at Des Moines, Iowa.

ISSUE

- I. Luella E^a.—Born 1860. Married. No issue.
II. Samuel^a and William^a.—Born 1863. } Died in infancy.
III. Thomas I^a.—Born 1864. }
IV. Horace S^a.—Born 1868. Married. No issue. Living 1917, 702 Maple St., Des Moines, Iowa.

F-6. SAMUEL HOLLINGSWORTH

(Err^a, Thomas^a, Thomas^a, Thomas^a, Valentine^a.) Son of Err^a and Phoebe (Mercer) Hollingsworth. Born August 2, 1796. Died 1864. First married Margaret Leech, Ohio, 1824. She was born 1804. She died 1856. He then married Martha Hall, 1860. No issue.

ISSUE 1ST MARRIAGE

- I. Jane⁷—Born 1825. Died 1838.
II. Phoebe Ann⁷—Born 1827. Married Jonathan Edmundson, 1848.
III. Louis⁷—Born 1831. Married Hannah C. Fawcett. Lived in Des Moines, Iowa. Was a banker. Issue: 4 children. More of Louis later.
IV. Sarah⁷—Born 1833. Died 1854.
V. Thomas⁷—Born 1835. Married Elizabeth Kannal. Was a merchant at Rensselaer, Ind. Died there January 25, 1872. Issue: 2 children. 1. Emmet Louis^a. 2. George Kannal^a. More of Thomas later.

- VI. Hannah⁷—Born 1838. Married Louis Cope. Lived near Fayette City, Pa. Now deceased.
- VII. Mary L⁷—Born 1840. Died 1840.
- VIII. William⁷—Born 1842. Died 1854.
- IX. Margaret⁷—Born 1844. Married Joseph C. Vanlaw. Lived at Zanesville, Ohio. Now deceased.
- X. Samuel A⁷—Born 1847. Died 1854.
- XI. James E⁷—Born 1850. Died 1854.

E-5. LEVI HOLLINGSWORTH

(Thomas⁴, Thomas³, Thomas², Valentine¹.) Of Pennsylvania. Son of third Thomas⁴ and Jane (Smith) Hollingsworth. Born April 23, 1764. Died in Ohio, June 11, 1829. He married Mary Harry, 1789. They removed to Loudon Co., Va., 1793. They removed to Belmont Co., 1804. They were of the Friends' Society.

ISSUE

- I. Thomas⁵—Born 1790. Died 1823. Unmarried.
- II. David⁵—Born 1791. Died 1855. More of David later.
- III. Rachel⁵—Born 1793. Died 1795.
- IV. Sarah⁵—Born 1796. Died 1867. Married Abraham Packer.
- V. Hannah⁵—Born 1798. Living 1882. Married Elisha M. Ellis.
- VI. Isaac⁵—Born 1801. Died 1874. Married Phœbe Kirk. Issue.
More of Isaac later.
- VII. Susanna⁵—Born 1803. Married Samuel B. Scoles.
- VIII. Levi⁵—Born 1805, Monmouth, Ill. 3 wives. More of Levi later.
- IX. Eli⁵—Born 1807, Xenia, Ind. Married Elizabeth Ellis. More of Eli later.
- X. John⁵—Born 1809, Flushing, Ohio. Married Elizabeth Brock.
More of John later.
- XI. Mary⁵—Born 1811. Died 1811.
- XII. Elihu⁵—Born 1813, Flushing, Ohio. Married Lydia A. Fisher.
More of Elihu later.

F-6. LEVI HOLLINGSWORTH

(Levi⁵, Thomas⁴, Thomas³, Thomas², Valentine¹.) Of Ohio. Son of Levi⁵ and Mary (Harry) Hollingsworth. Born 1805. Married Lavinia Rodgers, 1830. He then married Eliza Allen. No issue. He finally married Elizabeth Fisher. No issue.

ISSUE 1ST MARRIAGE

- I. Lydia Ann^w.—Born 1831. Married William Boyd.
- II. Thomas S^w.—Born 1834. Married Sarah Wood.
- III. Mary I^w.—Born 1836. Married Hiram J. Chesser.
- IV. Samuel W^w.—Born 1839. Married Emma H. Lyon.
- V. Charles W^w.—Born 1841. Married Lide Johnson.
- VI. John Wm^w.—Born 1844. Married Esther White.
- VII. David S^w.—Born 1847. Married Maggie Wood.
- VIII. Lavinia E^w.—Born 1850. Married G. W. Smith.

F-6. JOHN HOLLINGSWORTH

(Levi^s, Thomas^s, Thomas^s, Thomas^s, Valentine¹.) Son of Levi^s and Mary (Harry) Hollingsworth. Born 1809. Married Elizabeth Brock. Lived at Flushing, Ohio.

ISSUE

- | | |
|------------------------------|---------------------------|
| I. George ^w . | III. Jesse ^w . |
| II. Catharine ^w . | IV. Martha ^w . |

F-6. ELIHU HOLLINGSWORTH

(Levi^s, Thomas^s, Thomas^s, Thomas^s, Valentine¹.) Son of Levi^s and Mary (Harry) Hollingsworth. Born 1813. Lived at Flushing, Ohio. Married Lydia A. Fisher, 1838.

ISSUE

- I. Benjamin F^w.—Born 1840. Died 1863. Unmarried.
- II. Mary L^w.—Born 1842. Married Joseph Farmer.
- III. David A^w.—Born 1844. Married Belinda McBean. Issue.
- IV. Lavinia^w.—Born 1849. Married Frank Judkins.

F-6. DAVID HOLLINGSWORTH

(Levi^s, Thomas^s, Thomas^s, Thomas^s, Valentine¹.) Son of Levi^s and Mary (Harry) Hollingsworth. Born 1791. Died 1855. First married Hannah Jones. He then married Elizabeth Crossley. No issue.

ISSUE 1ST MARRIAGE

- | | |
|--------------------------|---------------------------|
| I. Grace ^w . | IV. Elwood ^w . |
| II. Eliza ^w . | V. Levi ^w . |
| III. Mary ^w . | VI. Sarah ^w . |

F-6. ISAAC HOLLINGSWORTH

(Levi^s, Thomas^s, Thomas^s, Thomas^s, Valentine¹.) Son of Levi^s and Mary (Harry) Hollingsworth. Born 1801. Died 1855. Married Phœbe Kirk. She died 1874.

ISSUE

- | | |
|--------------------------|--------------------------|
| I. Lydia [?] | III. Rachel [?] |
| II. William [?] | IV. Phœbe [?] |

F-6. ELI HOLLINGSWORTH

(Levi^s, Thomas^s, Thomas^s, Thomas^s, Valentine¹.) Son of Levi^s and Mary (Harry) Hollingsworth. Born 1807 at Xenia, Ind. First married Elizabeth Ellis. He then married

ISSUE 1ST MARRIAGE

- | | |
|---------------------------|-------------------------|
| I. Jonathan [?] | III. Isaac [?] |
| II. Mary Ann [?] | IV. John [?] |

ISSUE 2ND MARRIAGE

- | | |
|-------------------------|-------------------------|
| V. Levi [?] | VII. Celia [?] |
| VI. Achsah [?] | |

C-3. JOSEPH HOLLINGSWORTH

(Thomas^s, Valentine¹.) Of Pennsylvania. Son of Thomas^s and Grace (Cook) Hollingsworth. Born March 11, 1709. Married Martha Houghton, February 23, 1730. Removed to Virginia. Certificate given to Hopewell Meeting, Virginia, March 2, 1741.

C-3. JACOB HOLLINGSWORTH

(Thomas^s, Valentine¹.) Son of Thomas^s and Grace (Cook) Hollingsworth. Married Elizabeth Chandler, September 23, 1729. Born January 4, 1704. He died intestate, leaving 7 children. He purchased, June 23, 1726, of James Logan, attorney for Letitia Aubrey, daughter of William Penn, 225 acres of land in Mill Creek Hundred, New Castle Co., Del.

ISSUE

- I. Elias^s—Born 1732. Married Susanna Pierce, October 25, 1753. Was living at Fredericksburg, Va., 1769. More of Elias later.
- II. David^s—Born 1734. Married Sarah Green. Moved to Huntingdon Co., Pa. Purchased the old homestead, 1767. More of David later.

- III. Ruth[←]—Born 1739. Married John Way, June 16, 1763. He was born 1727.
- IV. Jacob[←]—Born 1741. Married Susanna Haines, 1767.
- V. Zebidee[←]—Born 1743. Married Lydia Allen, 1769. Moved to Virginia. More of Zebidee later.
- VI. Jeptha[←]—Born 1745. First wife Miss Ray, and second wife, Nancy Gordon, 1768. Went South. More of Jeptha later.
- VII. Rachel[←]—Born 1747.

D-4. JEPHTHA HOLLINGSWORTH

(Jacob[†], Thomas[†], Valentine[†]). Son of Jacob[†] and Elizabeth (Chandler) Hollingsworth. Born 1745, New Castle Co., Del. Went South. Died 1816. First married 1768, Miss Ray, of Baltimore, Md. He then married, after the Revolutionary War, Nancy Gordon, a sister of Colonel Samuel Gordon, in whose regiment he served during the Revolutionary War.

ISSUE 1ST MARRIAGE

I. Rachel[†].

II. Lydia[†].

ISSUE 2ND MARRIAGE

- III. Jeptha[←]—Born 1791, Greenville Dist., S. C. Died 1870, in Leavenworth Co., Kan. More of Jeptha later.
- IV. Thomas K[†].—Born April 29, 1798, Kentucky. Married March 1, 1819, Elizabeth Kennedy, Kentucky. More of Thomas K. later.
- V. John[←]—Married Sarah Thompson.
- VI. Enoch[←]—Born and lived in Union Co., S. C., moved to Pickens Co., about 1830 or '35. Married Rebecca Smith. Issue:
 1. Robert[†]. 2. Wylie[←]—Daughter who married Crane.
 3. James Ivy[←]—Born 1811. Died 1859. Married 1834, Cynthia Clayton, born 1812. She died 1889. Both buried at Liberty Cemetery, Pickens Co., S. C. More of James Ivy later.
- VII. Asenith[←]—Married W. Duncan.
- VIII. Samuel[†].
- IX. Ruth[←]—Married Samuel Talkington.

E-5. JEPHTHA HOLLINGSWORTH

(Jeptha⁴, Jacob³, Thomas², Valentine¹.) Son of Jeptha⁴ and second wife, Nancy (Gordon) Hollingsworth. Born April 1791, Greenville District, S. C. Died Leavenworth Co., Kansas, 1870. Married Logan Co., Ky., December 1813, Mary B. Gordon, who was born December 5, 1793. Died, Todd Co., Ky., 1832. Jeptha⁴ Hollingsworth came from Kentucky to Clay Co., Mo., in 1852 or 1853; went to Texas during Civil War, returned to Missouri year after war. He had moved from Clay to Bates County before going to Texas. Bought land in Kansas few years before his death. Occupation: farmer and slave owner.

ISSUE

- I. Samuel Gordon⁴—Born December 14, 1814, Todd Co., Ky. Died in Kansas City, Mo., 1892. More of Samuel later.
- II. Leander Fielding⁴—Born February 7, 1821, Todd Co., Ky. Died May 25, 1890. He was a lawyer. Lived in Missouri; moved to Colorado, and died at Silverton, Colo. Married 1847, Elizabeth Curd. Issue: 1. Mary⁷. 2. Leland⁷. 3. Edward⁷. 4. Emma⁷. All unmarried.
- III. Benjamin Franklin⁴—Born June 20, 1824, Todd Co., Ky. More of Benjamin later.
- IV. Jeptha Harrison⁴—Born March 17, 1828, Todd Co., Ky. Died 1880, Kansas. He was a lawyer. Married Sarah Jessups.
- V. Virgil Christopher⁴—Born December 17, 1832, Todd Co., Ky. Died 1858. Married Margaret Swope.

F-6. SAMUEL GORDON HOLLINGSWORTH

(Jeptha⁴, Jeptha⁴, Jacob³, Thomas², Valentine¹.) Son of Jeptha⁴ and Mary B. (Gordon) Hollingsworth. Born December 14, 1814, Todd Co., Ky. Died at Kansas City, Mo., 1892. First married 1836, Susan Mimms. He married second, Mary Williams, September 1857. Occupation: lawyer.

ISSUE 1ST MARRIAGE

- I. Helen⁷—Born December, 1838, Todd Co., Ky. Living 1918, Avon Park, Fla. Married David Gordon, 1858. Issue:
 1. Gideon⁷—Born 1863. Married Jennie Kiebler.
 2. Eva⁷—Born 1865. Married Edward Legg.
 3. Hallie⁷—Born 1869. Married Alfred Buchanan.
 4. Blanche⁷—Born 1871. First married Ramsey. Second husband Carter.
 5. Stella⁷—Born 1874. Married Ramsey.
 6. David⁷—Born 1877.

- II. Josephine⁷—Born April, 1842, Todd Co., Ky. Married Dr. Chas. Palmer, 1873. Issue: 1. Patti^a—Born March, 1875. 2. Charlie^a—Born 1877. Died 1900. 3. Grace^a—Born December, 1879. Married Russell E. Neal. Living 1918, New York City, N. Y.
- III. Susie⁷—Born December 17, 1855, Clay Co., Mo. Married Charles C. Faris, October 1882. Issue: 1. Daisy^a—Born November, 1883. 2. Palmer^a—Born April, 1885. Married Lillian Wolf. 3. Lieut. Frank Hollingsworth^a—Born September, 1886. 1918 with U. S. Army in France. 4. Samuel Guy^a—Born October, 1891.

ISSUE 2ND MARRIAGE

- IV. Frank⁷—Born April 2, 1860, Clay Co., Mo. Unmarried. Living 1918, Avon Park, Fla.

E-5. THOMAS KENNEDY HOLLINGSWORTH

(Jeptha⁴, Jacob⁴, Thomas⁴, Valentine⁴.) Son of Jeptha⁴ and Nancy (Gordon) Hollingsworth. Born April 29, 1798, in Garrett Co., Ky. Died October 26, 1857. First married March 11, 1819, Elizabeth Kennedy. He then married, December 6, 1843, Mrs. Amanda Harrell Wilson.

ISSUE 1ST MARRIAGE

- I. William Kennedy^a—Born February 16, 1820. Died June 10, 1892. Married March 9, 1843, Maria Gordon.
- II. Jeptha Gordon^a—Born July 7, 1822. Died 1878. Married June 1847, Maria Louisa Sherman. Issue: 8 children. More of Jeptha later.
- III. Samuel Newton^a—Born February 9, 1825. Died February 22, 1861. Married October 7, 1849, Martha Gray.
- IV. John Lewis^a—Born March 12, 1827. Died July 28, 1902. Married February 14, 1865, Emma Baugh. Issue: 1. Edward¹. 2. Bessie⁷.
- V. Mary Ann^a—Born December 30, 1829. Died May 5, 1911.
- VI. Nancy Jane^a—Born April 19, 1833. Died August 18, 1909. Married October 22, 1857, Thomas L. Gore. Issue: 1 son.

- VII. Elizabeth^a—Born December 1, 1839. Died March 18, 1892.
Married May 10, 1859, John J. Hickman.

ISSUE 2ND MARRIAGE

- VIII. Cornelia^a—Born March 6, 1846. Married, Byers,
McMinnville, Tenn.

F-6. BENJAMIN FRANKLIN HOLLINGSWORTH

(Jeptha^s, Jeptha^t, Jacob^s, Thomas^s, Valentine^t.) Son of Jeptha^s and Mary B. (Gordon) Hollingsworth. Born June 20, 1824, Todd Co., Ky. Died February 26, 1860, Bates Co., Mo., at the home of his father, Jeptha H^s. Married, 1852, Mary Mimms, who was born February 10, 1828. She died at Platte City, Mo., April 4, 1884. Graduate of Medical College, Louisville, Ky.

ISSUE

- I. Mary Catherine^r—Born Platte City, Mo., January 9, 1854. Married October 3, 1876, Joseph McKee. Issue: 1. Mary^t—Born August 28, 1877. Married G. Van Millett. 2. Frank^t—Born July 28, 1879. Married Ida Geishler. 3. Eugene^s—Born April 26, 1882. 4. Winifred^t—Born October 24, 1889. Married Jas. Frederick Mervine. 5. Frances^s—Born June 22, 1892. 6. Jeptha^s—Born June 22, 1892. 7. Joseph^t—Born December 31, 1898.
- II. Jeptha Gideon^r (Dentist)—Born Platte City, Mo., February 16, 1856. Married October 2, 1884, Eliza Bush Park, born 1856, at Helena, Mont. Issue: 1. Kathleen^s—Born October 20, 1888. Married October 7, 1911, Donald Davis, born 1887. Issue: *a*. Kathleen Hollingsworth Davis^s. Born February 7, 1914. Living 1917, at Kansas City, Mo. 2. Park^s—Born, August 5, 1892, in Missouri. Living 1917, Kansas City, Mo. Unmarried.

F-6. JEPHTHA GORDON HOLLINGSWORTH

(Thomas Kennedy^s, Jeptha^t, Jacob^s, Thomas^s, Valentine^t.) Son of Thomas Kennedy^s and Elizabeth (Kennedy) Hollingsworth. Born 1822. Died 1878. Married June, 1847, Maria Louisa Sherman, daughter of Edmund and Elizabeth Walton Sherman, of Virginia, and lived at Elkton, Ky.

ISSUE

- I. Walter Otis⁷—Born September 17, 1848. (Twin.)
- II. Lucy⁷—Born September 17, 1848. Living Decatur, Ill., 1917.
First married Jno. T. Montgomery, November 1875. No
issue. She then married Judge Wm. E. Nelson, June 1887.
No issue.
- III. Ella⁷.
- IV. Henry Gordon⁷.
- V. Newton Elwood⁷.
- VI. Nora Elizabeth⁷—Born Elkton, Ky. Died at Louisville, Ky.
Married George Braden, of Louisville, Ky. No issue.
- VII. Granville Sherman⁷—Born Living at Bowling Green,
Ky., 1917. Married Elma Lee Arnold. Issue: 1. Gordon
Arnold^s. 2. Lieut. Granville Sherman, Jr.^s.
- VIII. Edmund Ware⁷.

F-6. JAMES IVY HOLLINGSWORTH

(Enoch^s, Jeptha^s, Jacob^s, Thomas^s, Valentine^s.) Son of Enoch^s and
Rebecca (Smith) Hollingsworth. Born, 1811. Died 1859.
Married 1834, Cynthia Clayton, who was born in 1812. Died 1889.
Daughter of Stephen and Hannah Watkins Clayton. Lived in Pickens
County, S. C. Buried in Liberty, S. C.

ISSUE

- I. Columbus Lafayette⁷—Born 1836. Lawyer and planter. Died
1899. Married December 27, 1859, Malinda Anderson
McWhorter. Captain in the Confederate Army. Issue:
8 children. More of Columbus later.
- II. Emily⁷—Born 1839. Died March 23, 1843.
- III. Deborah Reid⁷—Born December 17, 1840. Died 1911. Married
December 4, 1859, Joab Mauldin, Pickens Co., S. C., who
died November 30, 1897. Issue: 1. Vesta^s—Born October 7,
1860. 2. Frank Gratin^s—Born August 16, 1864. 3. Thomas
Joab^s—Born July 21, 1870. 4. Hortense^s—Born August 23,
1872. 5. Ivy Milton^s—Born December 17, 1875. 6. Leland
Osgood^s—Born May 10, 1878. 7. Cleon Wirt^s—Born July 31,
1880. 8. Wayne Fulton^s—Born June 26, 1882. 9. Gregg
Twiller^s—Born May 29, 1885.

- IV. Stephen Franklin⁷—Born 1842. Died, 1867, Pilot Grove, Tex. Cadet at Citadel. Served in Confederate Army.
- V. John Stark⁷—Born 1845. Died 1847.
- VI. Susan⁷—Born 1847. Died 1899. Married Thomas Parkins. Moved to Texas. Left a family.
- VII. Baylus Butler⁷—Born 1849. Died 1762.
- VIII. Wm. Robinson⁷—Born 1853 Living 1917, Crosby, Tex. Married October 10, 1882, Lake E. Folger. Issue: 1. Ethel⁸. 2. Eula⁸. 3. Carl⁸. 4. Ivy⁸. 5. Olive⁸. 6. Lois⁸. 7. Columbus Lee⁸.
- IX. Martha⁷—Born 1855. Died at Charlotte, N. C. Married James Smith.

G-7. COLUMBUS LAFAYETTE HOLLINGSWORTH

(James Ivy⁶, Enoch⁶, Jephth⁶, Jacob⁶, Thomas⁶, Valentine⁶.) Son of James Ivy⁵ and Cynthia (Clayton) Hollingsworth. Born in South Carolina, 1836. Died Pickens, S. C., 1899. Married December 27, 1859, Malinda Anderson McWhorter, Pickens Co., S. C. He was a Captain in the Confederate Army.

ISSUE

- I. Adelaide Rosamond⁸—Born Pickens Co., S. C., 1860. First married, December 24, 1882, Henry Ernest Harris, Albemarle Co., Va. Issue: Henry H⁸. She then married Martin F. Ansel, August 24, 1898, of Greenville, S. C. Living there 1918.
- II. John Ivy⁸—Born Oconee Co., S. C., 1862. Physician. Died at Pickens Co., S. C., 1887. Never married.
- III. Ida Jane⁸—Born Oconee Co., S. C., January 27, 1864. Living at Easley, S. C., 1918. Married August 22, 1888, Rufus Franklin Smith. He died 1915. Issue: 1. Velma H⁸. 2. Gladys H⁸. 3. Lloyd H⁸. 4. Frank H⁸. 5. Hugh H⁸. 6. Ralph H⁸.
- IV. Stephen Clayton⁸—Born Toxaway Plantation, Oconee Co., S. C. 1866. Died there 1868.
- V. Eulola Eliza⁸—Born South Carolina, 1868. Living 1918, 1328 Lady St., Columbia, S. C. Married February 21, 1894, Dr. Robert Alexander Lancaster. Issue: 1. Annie H⁸. 2. Virginia H⁸. 3. Dorothy H⁸. 4. Margaret H⁸.

- VI. Aurora Malinda^a—Born South Carolina, 1870. Married September 3, 1901, Jones Fuller, lawyer, of Greenwood, S. C., where they still lived in 1918.
- VII. Columbus Eugene^a—Born Pickens Co., S. C., 1873. Died Pickens Co., S. C., 1891.
- VIII. Mary Vesta^a—Born Pickens Co., S. C., 1876. Died 1877.

D-4. ZEBIDEE HOLLINGSWORTH

(Jacob^s, Thomas^s, Valentine^t.) Son of Jacob^s and Elizabeth (Chandler) Hollingsworth. Born in Pennsylvania, 1743. Died at Winchester, Va., April 28, 1802. Married Lydia Allen, 1769. Born 1747. Died 1828.

ISSUE

- I. Rachel^s—Born November 15, 1770. Died October 6, 1855. Married Hereford. Issue: A daughter, living at Plainville, Mich.
- II. Isaac^s—Born November 6, 1771. Died November 24, 1842. Married Hannah Parkins. More of Isaac later.
- III. John^s—Born November 15, 1773.
- IV. Joshua^s—Born June 15, 1779. More of Joshua later.
- V. Thomas^s—Born April 27, 1781. Married Rachel Jones, December 26, 1808. Died May 15, 1852. More of Thomas later.
- VI. Lydia^s—Born 1785. Died young.
- VII. Jane^s—Born April 19, 1790. Married Jonathan Smith, November 8, 1813. She died June 27, 1829.

F-6. JOSEPH P. HOLLINGSWORTH

(Isaac^s, Zebidee^t, Jacob^s, Thomas^s, Valentine^t.) Son of Isaac^s and Hannah (Parkins) Hollingsworth. Born April 28, 1802, Frederick Co., Va. Died November 16, 1860. First married Louisa Holliday, 1823. He then married Ann E. Osbourn, December 20, 1856, Loudon Co., Va.

ISSUE 1ST MARRIAGE

- I. Isaac^r—Born April 21, 1825. Died June 2, 1831.
- II. James H^r.—Born November 13, 1827. Married Kate D. Gibbons, of Dayton, Ohio.
- III. Elizabeth B^r.—Born May 22, 1831. Died April 28, 1846.
- IV. Harriett L^r.—Born June 25, 1833. First married James Soeers, of Clark Co., Va. She then married Col. Henry Color, of Maryland.

ISSUE 2ND MARRIAGE

- V. Frank O^r.—Born November 21, 1857. Died 1861, near Winchester, Va.
 VI. Louisa^r.—Born 1860. Died 1867, at Winchester, Va.
 VII. Ada B^r.—Born 1862.
 VIII. Roberta B^r.—Born 1865.

E-5. JOSHUA HOLLINGSWORTH

(Zebidee^s, Jacob^s, Thomas^s, Valentine^s.) Son of Zebidee^s and Lydia (Allen) Hollingsworth. Born June 15, 1779. Married

ISSUE

- I. Louisa^s.—Born 1803. Issue. Died 1863.
 II. Henry Washington^s.—Born in Louden Co., Va., 1805. Died in Palmyra, Mo., April 20, 1873. Married Charlotte Louisa Clark, of New York, 1840. Issue: 1. Albert G^r.—Born in Lebanon, Ohio, 1842. Died 1842. 2. Mary E^r.—Born in Georgetown, Ky., 1844. 3. Samuel G^r.—Born in Palmyra, Mo., 1847. Died 1853. 4. Catherine C^r.—Born 1854. Died 1855. 5. Helen L^r.—Born 1854. 6. Henry Washington^r.—Born 1857. Died 1858. 7. Harold Wm^r.—Born 1858, Hannibal, Mo.

E-5. THOMAS HOLLINGSWORTH

(Zebidee^s, Jacob^s, Thomas^s, Valentine^s.) Son of Zebidee^s and Lydia (Allen) Hollingsworth. Born 1781. Died May 21, 1842. Married Rachel Jones, 1808. Born 1787. Died October, 1869.

ISSUE

- I. Isaac J^s.—Born 1809. Died 1821.
 II. James W^s.—Born 1812. Married Nancy Mahohn, 1840.
 III. Mary Jane^s.—Born 1815, Winchester, Va.
 IV. Joseph G^s.—Born 1818, Ottumwa, Wappello Co., Iowa.
 V. Catharine M^s.—Born 1822. Died 1856.
 VI. I. Putnam^s.—Born 1825. Killed, second battle of Manassas, 1862.

F-6. JAMES W. HOLLINGSWORTH

(Thomas^s, Zebidee^e, Jacob^s, Thomas^s, Valentine^t.) Son of Thomas^s and Rachel (Jones) Hollingsworth. Born 1812. Married Nancy Mahohn, 1840.

ISSUE

- I. Sarah E^r.
- II. Thomas W^r.—Married Sarah C. Baird. Issue: 2 children.
- III. Francis Ann^r.—Married D. Gephart.
- IV. Henry C^r.
- V. James P^r.—Married Alice Carson, November 10, 1880.

E-5. ISAAC HOLLINGSWORTH

(Zebidee^e, Jacob^s, Thomas^s, Valentine^t.) Of Winchester. Son of Zebidee^e and Lydia (Allen) Hollingsworth. Born November 6, 1771. Died November 24, 1842. First married Hannah Parkins, January 10, 1799. Born November 30, 1781. She died July 18, 1824. He then married Harriet Holliday, November 28, 1828. She died May, 1873.

ISSUE 1ST MARRIAGE

- I. Eliza^s.—Born September 19, 1800. Died August 26, 1860. Married Alfred Parkins, March 14, 1820.
- II. Joseph P^s.—Born April 28, 1802. Died November 16, 1870. First married Louisa Holliday, 1823. He then married Ann E. Osbourn, November 20, 1856.
- III. Charles^s.—Born December 2, 1803. Died in infancy.
- IV. Eleanor^s.—Born December 25, 1805. Died April 5, 1846. Married David Hollingsworth, 1833.
- V. John^s.—Born June 11, 1807. Died 1860. Married Dorothea Alpha Ayres.
- VI. Mary P^s.—Born July 15, 1809. Married A. H. Griffith, April 15, 1830.
- VII. William^s.—Born December 13, 1810. Died 1878. Married Caroline Luck. More of William later.
- VIII. Henry Clarkson^s.—Born August 31, 1812. Died August 16, 1835. Unmarried.
- IX. Lydia Ann^s.—Born July 1, 1814. Died February 8, 1845. Married James Richards, 1835.

- X. Cyrus⁴—Born September 20, 1816. Died August, 1860. Married Delia No issue.
- XI. Isaac Milton⁴—Born October 25, 1819. Married Mary Prichard, 1843. More of Isaac Milton later.
- XII. Alexander⁴—Born July 12, 1824. Died August, 1824.

ISSUE 2ND MARRIAGE

- XIII. Isaac⁴—Born April 13, 1831. Died 1873. Married Alcinda Gibson. More of Isaac later.

F-6. ISAAC HOLLINGSWORTH

(Isaac⁴, Zebidee⁴, Jacob³, Thomas³, Valentine¹.) Son of Isaac⁴ and Harriett (Holliday) Hollingsworth. Born April 13, 1831. Died 1873. Married Alcinda Gibson.

ISSUE

- I. Hattie⁷—Born 1855. Married Glisson Porter, May, 1877.
- II. Gibson⁷—Married Clel Birch, August, 1880.
- III. Boyd⁷—Married Gertie Lemley.
- IV. Ida⁷.
- V. Delia⁷.
- VI. Holliday⁷.

F-6. ISAAC MILTON HOLLINGSWORTH

(Isaac⁴, Zebidee⁴, Jacob³, Thomas³, Valentine¹.) Son of Isaac⁴ and Hannah (Parkins) Hollingsworth. Born October 25, 1819. Married Mary Prichard, 1843. Resided at Woodstock, Va.

ISSUE

- I. Harriett⁷—Born 1844. Married Henry Hannan.
- II. Mary⁷—Born 1846. Married John H. Grubill.
- III. C. Clarkson⁷—Born 1848. Married Mary
- IV. Bettie⁷—Born 1849. Died young.
- V. Stephen⁷—Born 1850. Married Artie Hiser.
- VI. Alfred R⁷—Born 1852. Married Bettie Hockman.
- VII. Annie C⁷—Born 1854.
- VIII. Cornelius M⁷—Born 1856. Died young.
- IX. Charles M⁷—Born 1857.
- X. Edwin⁷—Born 1858.
- XI. Fannie⁷—Born 1859. Died young.
- XII. Lucie⁷—Born 1862.

F-6. WILLIAM HOLLINGSWORTH

(Isaac^s, Zebidee^s, Jacob^s, Thomas^s, Valentine^s.) Son of Isaac^s and Hannah (Parkins) Hollingsworth. Born 1810. Died 1878. Married Carolina Luck, 1845.

ISSUE

- I. Wm. E^r.—Born 1847. Died 1851.
- II. Clark^r.—Born 1849. Died 1850.
- III. Emma H^r.—Born 1852.
- IV. Annie E^r.—Born 1852.
- V. Adelia W^r.—Born 1859.
- VI. Lavinia^r.—Born 1862. Died 1862.

D-4. DAVID HOLLINGSWORTH

(Jacob^s, Thomas^s, Valentine^s.) Of New Castle Co., Del. Son of Jacob^s and Rachel (Chandler) Hollingsworth, of Pennsylvania. Born 1734. Died Married Sarah Green, 1757. He removed to Center Co., Pa., 1791, and died there.

ISSUE

- I. Israel^s.—Born November 20, 1757. Died 1842. More of Israel later.
- II. Elizabeth^s.—Born April 25, 1760. Married James Allen, 1778.
- III. Levi^s.—Born October 18, 1762. More of Levi later.
- IV. Hannah^s.—Born May 20, 1765. Married Jacob Taylor, 1779.
- V. David^s.—Born January 20, 1768. Married Catherine Murdock. More of David later.

E-5. ISRAEL HOLLINGSWORTH

(David^s, Jacob^s, Thomas^s, Valentine^s.) Son of David^s and Sarah (Green) Hollingsworth. Born 1757. Died 1842. Married Ann Pierce, 1796.

ISSUE

- I. Samuel^s.—Born January 7, 1797. Died 1850. More of Samuel later.
- II. Lydia^s.—Born 1798.
- III. Pierce^s.—Born 1800.

- IV. Asaph⁶—Born 1802. Died 1846. More of Asaph later.
 V. Jarius⁶—Born 1804. Married Eveline Gorham, 1827. More of Jarius later.
 VI. Ann⁶—Born 1807. Died 1835.

E-5. LEVI HOLLINGSWORTH

(David⁴, Jacob⁴, Thomas⁴, Valentine⁴.) Son of David⁴ and Sarah (Green) Hollingsworth. Born October 18, 1762.

ISSUE

- | | |
|-----------------------------|----------------------------|
| I. Joshua ⁶ . | V. James ⁶ . |
| II. Harriett ⁶ . | VI. Samuel ⁶ . |
| III. David ⁶ . | VII. Hannah ⁶ . |
| IV. Sarah ⁶ . | |

E-6. ASAPH HOLLINGSWORTH

(Israel⁴, David⁴, Jacob⁴, Thomas⁴, Valentine⁴.) Son of Israel⁴ and Ann (Pierce) Hollingsworth. Born 1802. Died 1846. Married Ann Wickershaw, 1827.

ISSUE

- I. Valentine⁷—Born 1828. Died 1849.
- II. Lydia⁷—Born 1830. Married Calvin Rockhill.
- III. Enoch⁷—Born 1837. Married Hester A. Snider, Selma, Ohio.
- IV. Pierce⁷—Born 1838. Married Sarah J. Whinery, Bangor, Iowa.
- V. Rachel⁷—Born 1840. Married Chas. W. Kirk.
- VI. Israel⁷—Born 1840. Married Rachel E. Wildman, Selma, Ohio.

F-6. JARIUS HOLLINGSWORTH

(Israel⁴, David⁴, Jacob⁴, Thomas⁴, Valentine⁴.) Son of Israel⁴ and Ann (Pierce) Hollingsworth. Born 1804. Married Eveline Gorham, September 20, 1827.

ISSUE

- | | |
|---|--|
| I. Levi ⁷ —Born 1828. | VI. Eva Maria ⁷ —Born 1841. |
| II. Eliza J ⁷ —Born 1831. | VII. Caroline ⁷ —Born 1844. |
| III. Jas. Pierce ⁷ —Born 1833. | VIII. Asaph ⁷ —Born 1847. |
| IV. Israel ⁷ —Born 1833. | IX. Mary ⁷ —Born 1850. |
| V. Lydia ⁷ —Born 1839. | |

E-5. DAVID HOLLINGSWORTH

(David⁴, Jacob³, Thomas², Valentine¹.) Of Pennsylvania. Son of David⁴ and Sarah (Green) Hollingsworth. Born January 20, 1768. Married Catherine Murdock, 1789.

ISSUE

- I. William⁶—Born 1790. Died 1875. Unmarried.
- II. Sarah⁶—Born 1792. Died 1810.
- III. Henry⁶—Born 1794.
- IV. Levi⁶—Born 1796. Died young.
- V. Mary⁶—Born 1798. Married John Wall.
- VI. Elizabeth⁶—Born 1801. Married Jonathan Sleeper. Died 1834.
- VII. Hannah⁶—Born 1803. Married Azel Babb.
- VIII. David⁶—Born 1806. Died 1859. Unmarried.
- IX. Sarah⁶—Born 1810. Married John Grant, 1850.

F-6. SAMUEL HOLLINGSWORTH

(Israel⁵, David⁴, Jacob³, Thomas², Valentine¹.) Son of Israel⁵ and Ann (Pierce) Hollingsworth. Born January 7, 1797. Died 1850. First married Jane A. McMillan, 1823. He then married Emily Kirk, 1841.

ISSUE 1ST MARRIAGE

- I. Israel⁷—Born 1824. Married Susanna Johns, Xenia, Ohio.
More of Israel later.
- II. Jonathan⁷—Born 1827. Married Died 1867.
- III. Harman F⁷.—Born 1828. Married Mary M. Lindsey.
- IV. Sarah A⁷.—Born 1831.
- V. Elizabeth⁷—Born 1832.
- VI. Phœbe⁷—Born 1834. First married Ezekiel Jackson. She then married Wm. Wilson.
- VII. Samuel⁷—Born 1837. Died 1837.

ISSUE 2ND MARRIAGE

- VIII. Mary W⁷.—Born 1842. Died 1861.
- IX. David⁷—Born 1843. Died 1868.
- X. Harriett⁷—Born 1845. Married Wm. Milner.
- XI. Josiah⁷—Born 1847. Married Eunice A. Stansfield, New Sharon, Ia.

G-7. ISRAEL HOLLINGSWORTH

(Samuel⁴, Israel⁴, David⁴, Jacob⁴, Thomas⁴, Valentine⁴.) Son of Samuel⁴ and Jane A. (McMillan) Hollingsworth. Born 1824. Married Susanna Johns, of Xenia, Ohio.

I. Henry H⁵.
II. Eli W⁵.

III. Sarah Jane⁵.

E-5. NATHANIEL HOLLINGSWORTH

(Thomas⁴, Thomas⁴, Thomas⁴, Valentine⁴.) Son of third Thomas⁴ and Jane (Smith) Hollingsworth. Born August 4, 1755. Died September 2, 1834. Married Abigail, daughter of Robert Green, October 22, 1783. Settled in Harford Co., Md., coming from Center Co., Pa., 1806.

ISSUE

- I. Robert⁵—Born May 7, 1784. Married Elizabeth West. More of Robert later.
- II. Hannah⁵—Born 1786. Married Joel Carter, 1823. Died 1872.
- III. Aaron⁵—Born 1788. Died 1806.
- IV. Mary⁵—Born 1790. Died young.
- V. Thomas⁵—Born 1791. Married Eliza Garrett, 1819. He died 1820.
- VI. Eli⁵—Born 1793. Married Edith Carter, 1831. More of Eli later.
- VII. Jesse⁵—Born 1796. Married Guilelma Maria Spicer, 1821. Died, 1863. More of Jesse later.
- VIII. Abigail⁵—Born 1798. Unmarried. Living 1884.
- IX. Nathaniel⁵—Born 1801. Married Mary Warner, 1834. Died 1851. More of Nathaniel later.
- X. John⁵—Born 1805. Married Rachel Benson, 1834. Died 1874. More of John later.

Nathaniel⁵ was a highly respected member of the Society of Friends. With a temper unruffled by the storms of this life, he passed quietly along through the trials of the world, and has left an example worthy of imitation by all. All his actions were regulated by the precepts of Christianity. He was an affectionate husband and parent, a benevolent and truly valuable neighbor, and a shining ornament of the society of which he was a member.

E-6. NATHANIEL HOLLINGSWORTH

(Nathaniel^s, Thomas^s, Thomas^s, Thomas^s, Valentine^t.) Son of Nathaniel^s and Abigail (Green) Hollingsworth, Harford Co., Md. Born February 20, 1801. Died March 19, 1851. Married 1834, Mary Warner, of Deer Creek, Md.

ISSUE

- I. Silas Warner^r—Born November 23, 1835. Died May 7, 1902. Married May 5, 1879, Olivia J. Lewis, of Jerusalem, Harford Co., Md. No issue.
- II. Thomas^r—Born June 16, 1837. Died December 14, 1911.
- III. Sarah^r—Born July 12, 1839. Died June 30, 1899.
- IV. Rebecca Garrett^r—Born January 1, 1841. Living 1918.
- V. Mary^r—Born December 20, 1842. Living 1918. Married January 1903, at Darlington, Harford Co., Md.
- VI. Nathaniel^r—Born May 11, 1845. Died September 23, 1889.
- VII. Edward^r—Born July 15, 1847. Died January 16, 1918. Married January 7, 1874, Elizabeth Lewis, at Baltimore, Md. Issue: Lewis Edward^s—Born March 6, 1875. Living 1918, Joppa, Harford Co., Md. Married January 9, 1901, Alice Lee Barnes, Harford Co., Md. No issue.

G-7. ISAIAH HOLLINGSWORTH

(Robert^s, Nathaniel^s, Thomas^s, Thomas^s, Thomas^s, Valentine^t.) Son of Robert^s and Elizabeth (West) Hollingsworth. Born November 29, 1814. He married Martha Hoskins, 1839.

Killed on his way to California. Wife and family living in Texas, 1884.

ISSUE

- I. Elizabeth Mildred^s—First married Wm. Cole, 1856. She then married Geo. C. Neill, 1863.
- II. Robert Barclay^s—Married Julia A. Whittington, 1868.
- III. Martha Elmira^s—Died
- IV. William Henry^s—Married Mary L. Stone, 1874. Died 1877.
- V. Phœbe Jane^s—Married Jacob J. Wirts, 1875.
- VI. Mary Eliza^s—Died
- VII. Sallie Rebecca^s—Unmarried.

F-6. ROBERT HOLLINGSWORTH

(Nathaniel¹, Thomas², Thomas³, Thomas⁴, Valentine¹.) Of Harford Co., Md. Son of Nathaniel¹ and Abigail (Green) Hollingsworth. Born May 7, 1784. Died October 16, 1863. Married November 21, 1809, Elizabeth West, who was born April 17, 1792, and died March 12, 1861.

ISSUE

- I. Mary¹—Born September 8, 1810. Married January 6, 1831, Josiah Brown. Died
- II. Hannah W¹.—Born August 9, 1812. Died August 22, 1814.
- III. Isaiah B¹.—Born November 29, 1814. Married August 15, 1839, Martha J. Hoskins. Killed on his way to California. Family living in Texas, 1884. More of Isaiah later.
- IV. Mahlon W¹.—Born February 7, 1817. Died August 18, 1888, Hampton, Ill. Married February 12, 1840, Ophelia Foote. Moved to Freeport, Ill. Afterwards settled in Iowa. More of Mahlon later.
- V. Amos West¹.—Born Aug. 29, 1820. Died February 1, 1884. Married February 20, 1845, Lois Pope Clement. Lived near Fallston, Md. More of Amos later.
- VI. Elizabeth H¹.—Born August 26, 1821. Died March 12, 1861. Married September 6, 1838, Edward Cunningham. Issue: 1. Elizabeth Caroline¹. 2. Susan Jane¹. 3. Robert Hollingsworth¹.
- VII. Jane S¹.—Born November 30, 1823. Died May 17, 1842. Unmarried.
- VIII. Susan W¹.—Born July 8, 1826. Died 1914. Married November 11, 1847, Dr. Frederick Converse Robinson, Uniontown, Pa. Issue: 1. Ada¹. 2. Harry¹. 3. Charles¹. 4. Elizabeth¹.
- IX. Henry¹.—Born March 8, 1829. Died May 28, 1902, Mt. Carroll Co., Ill. Married, October 28, 1849, Emily Parkinson, of Baltimore, Md. She died Mt. Carroll, Ill., November 4, 1900. Issue: 1. James Henry¹. 2. Chas. Carroll¹. 3. Emma Francis¹. 4. Harry Lee¹.
- X. Rebecca S¹.—Born March 20, 1831. Died December 25, 1860. Unmarried.
- XI. Charles Robert¹.—Born March 1, 1833. Died June 5, 1907. Married May 29, 1856, Sarah Longstreth, of Philadelphia, Pa. More of Charles later.

G-7. CHARLES ROBERT HOLLINGSWORTH

(Robert^s, Nathaniel^s, Thomas^s, Thomas^s, Thomas^s, Valentine^s.) Son of Robert^s and Elizabeth (West) Hollingsworth. Born March 1, 1833. Died June 5, 1907. Married May 29, 1856, Sarah Longstreth (daughter of Daniel and Hannah Townsend Longstreth, of Philadelphia, Pa). She was born September 4, 1834, and died March 14, 1901. Both buried at Fallston Friends' burying ground. He was a merchant and farmer.

ISSUE

- I. Anna Turner^s—Born March 12, 1857, Harford Co., Md. Living 1918, at Fallston, Md. Married October 25, 1882, Joseph B. Hoskins, of Harford Co., Md., son of Jesse and Angeline Johnson Hoskins. He was born November 7, 1852. Issue: Raymond Hollingsworth^s—Born December 6, 1889. Died December 10, 1910.
- II. John Longstreth^s—Born June 9, 1858, Harford Co., Md. Living, 1918, 2341 North 57th St., Seattle, Wash. Married, November 28, 1880, Matilda Jones, of Rush Co., Kansas, daughter of Matthew W. and Sarah Brouse Jones. She was born December 26, 1860, Taylor Co., Iowa, and died February 6, 1909, at Seattle, Wash. Issue: 1. George Edward^s—Born October 7, 1881. Died January 9, 1909. 2. Ethel Olivia^s—Married Walter Bruce Gamble. 3. Sarah Myrtle^s—Married Oscar Warren Anderson. 4. Walter Longstreth^s.
- III. William^s—Born April 18, 1861, Harford Co., Md. Living, 1918, 3400 W. North Ave., Baltimore, Md. Manufacturer. Married, June 1, 1882, Laura E. Starr, daughter of George and Vallurea Carter Starr, who was born July 15, 1859. Issue: 1. Edith Belle^s—Married Dr. Gilbert Haven Alford, of Baltimore, Md.
- IV. Walter Longstreth^s—Born August 29, 1863, Harford Co., Md. Died September 4, 1876.
- V. Robert^s—Born December 23, 1865, Harford Co., Md. Died September 28, 1906. First married September 22, 1887, at Baltimore, Md., Fannie Barber, born 1869. She died February 3, 1888. He then married, March 12, 1890, at Baltimore, Elizabeth Jane Riley, born October 25, 1869, at Baltimore, daughter of Wm. Leonidas and Mary Rice Riley. Issue: 1. Edna Florence^s. 2. Elizabeth^s.
- VI. Martha Townsend^s—Born February 28, 1873. Living 1918, Baltimore, Md. Unmarried. Treasurer of Pikesville Dairy Co.

G-7. AMOS WEST HOLLINGSWORTH

(Robert⁴, Nathaniel⁴, Thomas⁴, Thomas³, Thomas², Valentine¹.) Of Harford Co., Md. Son of Robert⁴ and Elizabeth (West) Hollingsworth. Born August 29, 1820. Died February 1, 1884. Married February 20, 1845, Lois Pope Clement. She was born November 21, 1823, Woodstock, Vt. Died March 13, 1903. Farmer at Fallston, Md. Very highly respected by all who knew him.

ISSUE

- I. Daniel Pope⁴—Born January 7, 1846. Died January 14, 1907. Married December 18, 1878, Katharine A. Hoskins. No issue. 2 adopted children. 1. Mary Catherine³. 2. Chas. Pope³—Major, U. S. A., France, 1918.
- II. Elizabeth⁴—Born February 23, 1848. Living 1918, Fallston, Md. Married October 7, 1873, Wm. S. Preston, of Fallston, Md. He died November 23, 1904. Issue: 1. Lois H³.—Married Edgar W. Cleaver. 2. Edgar W³.—Married Cecelia Estelle Howard. 3. Phœbe Alice³.—Married Walter Rabell.
- III. Edward Price⁴—Born December 12, 1849. Died March 19, 1918, Ambler, Pa. Married December 21, 1871, Hannah Moore, of Pennsylvania. More of Edward later.
- IV. Rebecca⁴—Born May 31, 1852. Unmarried. Living 1918, Fallston, Md.
- V. Cyrus Clement⁴—Born May 28, 1854. Died March 3, 1903. Married October 30, 1883, Virginia R. Hanway. Issue: 1. Mary Ann³.—Married October 9, 1902, Wm. E. Thompson, of Baltimore, Md. Issue: 2 children. 2. Clement W³.—Living 1918, Baltimore, Md., 2317 N. Charles St. Married December 13, 1911, C. Edna Long. Issue: Clement Warner, Jr.³.—Born August 25, 1913.
- VI. Dr. Chas. Amos⁴—Born May 7, 1856. Lived at Bel Air, Md. Died November 10, 1915. Married October 25, 1888, Roberta A. Young. Issue: 1. Charles Amos³. 2. William Young³.—U. S. A., Medical Corps, France, 1918. 3. Edward West³. 4. John Young³. 5. Elizabeth Young³. 6. Roberts Lois³.

H-8. EDWARD PRICE HOLLINGSWORTH

(Amos⁷, Robert⁶, Nathaniel⁵, Thomas⁴, Thomas³, Thomas², Valentine¹.)
 Son of Amos⁷ and Lois Pope (Clement) Hollingsworth. Born December 12, 1849. Died March 19, 1918, Ambler, Pa. Married December 21, 1871, Hannah Moore, daughter of Moore, of Pennsylvania.

ISSUE

- I. Robert Amos⁸—Born February 8, 1872. Living 1918, Ambler, Pa. Married, October 16, 1895, Elizabeth Atkinson, daughter of Albert and Phœbe Atkinson. She was born March 17, 1872. Issue: 1. Robert¹⁰—Born August 22, 1897. Died July 18, 1898. 2. Elizabeth Marie¹⁰—Born July 14, 1896. 3. Albert A¹⁰—Born August 30, 1898. In Radio Service, U. S. A., 1918. 4. Edward P., Jr¹⁰—Born December 31, 1900. 5. Phœbe A¹⁰—Born October 13, 1902. 6. Hannah M¹⁰—Born December 19, 1906.
- II. David Faulke⁸—Born January 19, 1878. Living 1918, Shelbyville, Del. Married, October 26, 1905, Virginia Dennis, daughter of and Dennis. Issue: 1. Edward F¹⁰. 2. Eleanor¹⁰. 3. Virginia¹⁰.

F-6. ELI HOLLINGSWORTH

(Nathaniel⁵, Thomas⁴, Thomas³, Thomas², Valentine¹.) Son of Nathaniel⁵ and Abigail (Green) Hollingsworth. Born 1793. Married 1830, Edith Carter, daughter of Joel and Margaret Carter, of Pennsylvania. Died

ISSUE

- I. Joel C⁷—Born December 26, 1831. Living 1918, Harford Co., Md. Married May 1, 1856, Hannah Carter. More of Joel later.
- II. Nathaniel T⁷—Died 1898. Married Hannah S. Carter. More of Nathaniel T. later.
- III. Jeremiah⁷—Died

G-7. JOEL C. HOLLINGSWORTH

(Eli⁴, Nathaniel⁴, Thomas⁴, Thomas³, Thomas², Valentine¹.) Of Harford Co., Md. Son of Eli⁶ and Edith (Carter) Hollingsworth. Born December 26, 1831. Living 1918, Harford Co., Md. Married May 1, 1856, Hannah Carter, of Chester Co., Pa., daughter of Amos and Sophia Carter. Manufacturer.

ISSUE

- I. Curtis A⁵.—Born March 18, 1857. Died October 28, 1882. Unmarried.
- II. Barclay Eli⁵.—Born September 18, 1858, Harford Co., Md. Living 1918, Hagerstown, Md. Manufacturer. Married at Philadelphia, Pa., January 10, 1883, Alice Anna Stubbs, daughter of Cooper and Anna Stubbs, of Lancaster Co., Pa. She died June 5, 1907. Issue: 1. Curtis Amos⁶. 2. Anna Muriel⁶. 3. Barclay Edwin⁶. 4. Edith Margaret⁶. 5. Norman Stubbs⁶. 6. Edmond Amos⁶. 7. Lydia Eliza⁶. 8. Alice Elizabeth⁶.
- III. Harrie Joel⁵.—Born August 29, 1861, Harford Co., Md. Living 1918, Hagerstown, Md. Manufacturer. Married January 21, 1885, Irene M. Patterson, daughter of Amentis T. and Ellen Hanna Patterson, Harford Co., Md. Issue: 1. Webster Patterson⁶.—Born January 16, 1886. Living 1918, Baltimore, Md. Married February 19, 1916, Rhoda Bell Troup, of Hagerstown, Md. 2. Helen Carter⁶.—Born July 27, 1888. Living 1918, Hagerstown, Md.
- IV. Maggie B⁵.—Born October 7, 1866. Living 1918, Harford Co., Md. Married January 18, 1888, William F. Stubbs, of Delta, Pa. He was the son of Vincent and Elizabeth Stubbs. Issue: 4 children.

G-7. NATHANIEL T. HOLLINGSWORTH

(Eli⁴, Nathaniel⁴, Thomas⁴, Thomas³, Thomas², Valentine¹.) Son of Eli⁶ and Edith (Carter) Hollingsworth. Died 1898. Married Hannah S. Carter, daughter of John and Carter, of Belmont Co., Ohio.

ISSUE

- I. Eli⁵.—Died.
- II. Mary⁵.—Died.
- III. Samuel Howard⁵.—Born July 15, 1875.

F-6. JESSE HOLLINGSWORTH

(Nathaniel^s, Thomas^t, Thomas^s, Thomas^s, Valentine^t.) Son of Nathaniel^s and Abigail (Green) Hollingsworth. Of Harford County. Born 1796. Died 1863. Married Guilelma Maria Spicer, 1821.

ISSUE

- | | |
|----------------------------|---------------------------------|
| I. Thomas O ^r . | III. James ^r . |
| II. John H ^r . | IV. Henry Eugene ^r . |

F-6. NATHANIEL HOLLINGSWORTH

(Nathaniel^s, Thomas^t, Thomas^s, Thomas^s, Valentine^t.) Son of Nathaniel^s and Abigail (Green) Hollingsworth, of Harford County. Born 1801. Died 1851. He married 1834, Mary Warner, of Deer Creek Md.

ISSUE

- | | |
|------------------------------|--|
| I. Silas W ^r . | VI. Nathaniel ^r . |
| II. Thomas ^r . | VII. Edward ^r —Married Elisabeth L. Lewis. Issue: Lewis E ^s . Living 1918, Joppa, Harford Co., Md. |
| III. Sarah ^r . | |
| IV. Rebecca G ^r . | |
| V. Mary ^r . | |

F-6. JOHN HOLLINGSWORTH

(Nathaniel^s, Thomas^t, Thomas^s, Thomas^s, Valentine^t.) Son of Nathaniel^s and Abigail (Green) Hollingsworth. Born 1805. Died 1874. Married Rachel Benson, 1834.

ISSUE

- | | |
|----------------------------|----------------------------|
| I. Margaret ^r . | IV. John ^r . |
| II. Lydia ^r . | V. Amos B ^r . |
| III. Eliza ^r . | VI. William ^r . |

B-2. VALENTINE HOLLINGSWORTH

Of Kennett, Pa. Son of Valentine^t and Ann (Calvert) Hollingsworth. Born November 12, 1677. Died 1757. Will dated November 30, 1749. Proven March 25, 1757. Married Elizabeth Heald, 1713.

ISSUE

- I. James^a—Married Mary More of James later.
- II. Rachel^a—First married Hope. He then married Barnes, 1737.
- III. Valentine, Jr.^a—Married Elizabeth Harlan, 1743, daughter of Aaron (died 1732) and Sarah Harlan. Sarah left will, dated February 5, 1747. Proven March 3, 1747. Mentions sons: George, Samuel, and Aaron Harlan, and daughters: Charity Baldwin, Mary Evans, and Elizabeth Hollingsworth.
- IV. Elizabeth^a—Married Samuel Harlan, 1746. Moved to North Carolina, 1753.
- V. Sarah^a—Married Aaron Harlan, 1746. Moved to Cane Creek, N. C., 1753.

E-5. ISIAH HOLLINGSWORTH

(Valentine^a, James^a, Valentine^a, Valentine^a.) Of Chester Co., Pa. Son of Valentine^a and Deborah (Harlan) Hollingsworth. Born 1777. Died July 30, 1829. Married Jane Morrison, 1798.

ISSUE

- I. Deborah^a—Born 1799. Died 1872. Married James Richards.
- II. Mary^a—Born 1800. Died 1855. Married Jacob Flack.
- III. David^a—Born 1802. Died 1863. First married Margaret Mahon. He then married Hester Coleman. More of David later.
- IV. Harlan^a—Born 1804. Died 1855. Married Mary Johnson. More of Harlan later.
- V. Hannah^a—Born 1806. Died 1865. Married John Murray.
- VI. Abner^a—Born 1809. First married Nancy Coleman. More of Abner later.
- VII. John^a—Born 1811. Died 1811.
- VIII. Benjamin^a—Born 1813. Died 1846. Married Jane Montgomery. More of Benjamin later.
- IX. Hiram^a—Born 1816. Died 1841. Married Jane Mahon. More of Hiram later.
- X. George^a—Born 1818. Married Sarah Morris. More of George later.
- XI. Sarah Jane^a—Born 1823. Married George Parsons.

F-6. DAVID HOLLINGSWORTH

(Isaiah^s, Valentine^s, James^s, Valentine^s, Valentine¹.) Son of Isaiah^s and Jane (Morrison) Hollingsworth. Born 1802. Died 1863. First married Margaret Mahon. He then married Hester Coleman.

ISSUE 1ST MARRIAGE

I. Roland[?]—Born 1830.II. Wm. Valentine[?]—Born 1832.

ISSUE 2ND MARRIAGE

III. Elizabeth[?].VI. Isaiah[?].IV. Lavinia[?].VII. Ellen[?].V. George[?].VIII. Alice[?].

G-7. ROLAND HOLLINGSWORTH

(David^s, Isaiah^s, Valentine^s, James^s, Valentine^s, Valentine¹.) Of Woodstock, Va. Son of David^s and first wife, Margaret (Mahon) Hollingsworth. Born June 21, 1830. Married Sarah Best, 1857.

ISSUE

I. Francis^s.IV. Emma^s.II. Richard B^s.V. Margaret^s.III. George W^s.

F-6. HARLAN HOLLINGSWORTH

(Isaiah^s, Valentine^s, James^s, Valentine^s, Valentine¹.) Son of Isaiah^s and Jane (Morrison) Hollingsworth. Born 1804. Died 1855. Married Mary Johnson.

ISSUE

I. Ellen[?].VI. Decatur[?].II. Isaiah[?].VII. Desdemona[?].III. Jane[?].VIII. Elizabeth[?].IV. William[?].IX. Belle[?].V. David[?].X. Josephine[?].

F-6. ABNER HOLLINGSWORTH

(Isaiah⁴, Valentine⁴, James³, Valentine³, Valentine¹.) Of Ohio. Son of Isaiah⁴ and Jane (Morrison) Hollingsworth. Born June 9, 1809. First married Nancy Coleman. He then married Amanda Bending.

ISSUE 1ST MARRIAGE

- | | |
|----------------------------|------------------------------|
| I. Samantha ⁷ . | IV. George ⁷ . |
| II. Jane ⁷ . | V. Hezron ⁷ . |
| III. Mary ⁷ . | VI. Lafayette ⁷ . |

F-6. BENJAMIN HOLLINGSWORTH

(Isaiah⁴, Valentine⁴, James³, Valentine³, Valentine¹.) Son of Isaiah⁴ and Jane (Morrison) Hollingsworth. Born 1813. Died 1846. Married Jane Montgomery.

ISSUE

- | | |
|---------------------------|-------------------------|
| I. Sarah A ⁷ . | IV. Mary ⁷ . |
| II. Hiram ⁷ . | V. John ⁷ . |
| III. Isaac ⁷ . | |

F-6. GEORGE W. HOLLINGSWORTH

(Isaiah⁴, Valentine⁴, James³, Valentine³, Valentine¹.) Son of Isaiah⁴ and Jane (Morrison) Hollingsworth. Born 1818. Married Sarah Morris.

ISSUE

- | | |
|------------------------------|----------------------------|
| I. Angeline ⁷ . | III. Mary ⁷ . |
| II. Desdemona ⁷ . | IV. Lorenzo ⁷ . |

F-6. HIRAM HOLLINGSWORTH

(Isaiah⁴, Valentine⁴, James³, Valentine³, Valentine¹.) Son of Isaiah⁴ and Jane (Morrison) Hollingsworth. Born 1816. Died 1841. Married Jane Mahon. Issue: Mary Jane⁷.

C-3. JAMES HOLLINGSWORTH

(Valentine², Valentine¹.) Son of Valentine² and Elizabeth (Heald) Hollingsworth. Born Will dated February 2, 1763. Proven March 5, 1763. Married Mary, in 1747.

ISSUE

- I. Valentine⁴—Born 1748. Married Deborah Harlan.
- II. Abner⁴—Born 1750. Married Phœbe Hall, 1788. More of Abner later.
- III. Betty⁴.
- IV. Ann⁴.
- V. Sarah⁴.
- VI. Susanna⁴.
- VII. Mary, Jr⁴.
- VIII. Hannah⁴.
- IX. Rebecca⁴.

D-4. ABNER HOLLINGSWORTH

(James², Valentine², Valentine¹.) Son of James² and Mary Hollingsworth. Born 1750. Married Phœbe Hall, January 10, 1788.

ISSUE

- I. Abner⁴—Married Louisiana Kay. More of Abner later.
- II. Elizabeth⁴—Married Daniel Hoopes.
- III. Mary⁴—Married Samuel Newlin.
- IV. Stephen⁴—Married. More of Stephen later.
- V. James⁴—Married Hoopes. More of James later.
- VI. Sarah⁴—Married Amor Chandler. Issue: Eli⁴.
- VII. Hayes⁴—Married Rachel C. Garrett. Issue: 1. Eli⁴. 2. Howard⁴.

E-5. ABNER HOLLINGSWORTH

(Abner⁴, James², Valentine², Valentine¹.) Son of Abner⁴ and Phœbe (Hall) Hollingsworth. Married Louisiana Kay.

ISSUE

- I. Martha⁴—Married Thomas Rowey. Issue: Rufus⁷.
- II. James⁴—Married Philena Johns. Issue: 1. Enos⁷. 2. Maris⁷.

E-5. STEPHEN HOLLINGSWORTH

(Abner⁴, James³, Valentine², Valentine¹.) Son of Abner⁴ and Phœbe (Hall) Hollingsworth. Married

ISSUE

- I. James⁴—Married Elizabeth Newlin.
- II. Lydia⁴—Married James Chambers.
- III. Maria⁴—Married
- IV. Alburtes⁴—Married Lived in Ohio.

F-6. JAMES HOLLINGSWORTH

(Stephen³, Abner⁴, James³, Valentine², Valentine¹.) Son of Stephen³ and Phœbe (Hall) Hollingsworth. Married Elizabeth Newlin.

ISSUE

- I. James⁷.
- II. William⁷.
- III. Sallie⁷.

E-5. JAMES HOLLINGSWORTH

(Abner⁴, James³, Valentine², Valentine¹.) Son of Abner⁴ and Phœbe (Hall) Hollingsworth. Married Miss Hoopes.

ISSUE

- I. William⁴—Died.
- II. John⁴—Married Hannah Pyle. Issue: 1. William⁷. 2. David⁷.
3. Sallie⁷. 4. Hannah⁷. 5. Abner⁷. 6. Ralph⁷.
- III. Abner⁴—Married Mary E. Springer. Issue: 1. Emma C⁷.
2. Everett⁷—Married Wilson. 3. Hawley L⁷.

B-2. SAMUEL HOLLINGSWORTH

Of Birmingham, Chester Co., Pa. Son of Valentine¹ and his second wife, Ann Calvert. Born in Ireland, January 27, 1672. Came to America from Belfast, Ireland, with his father, 1682. He married Hannah Harlan, daughter of George and Eliza Harlan, 1701. He died 1748. His will dated August 30, 1748. Proven October 1, 1748. Executors: His son, Enoch, and son-in-law, Henry Green. He mentions his wife Hannah and 4 children.

ISSUE

- I. Enoch¹—First married Joanna Crowley, October 23, 1725. He then married Betty, a widow.
- II. John²—Married Mary Reed, 1732.
- III. Samuel Jr.²—Married Barbary Shewin, 1738.
- IV. George²—Living 1731 to 1737; died before his father.
- V. Betty²—Married Henry Green, 1734.

C-3. SAMUEL HOLLINGSWORTH

(Samuel², Valentine¹.) Son of Samuel² and Hannah (Harlan) Hollingsworth. Died 1751. Married Barbary Shewin, 1738. Samuel made will dated October 2, 1751. Proven November 11, 1751. Mentions wife and 2 sons.

ISSUE

- I. Samuel³—Moved to Fayetteville, N. C. More of Samuel later.
 - II. Jacob³—Moved to North Carolina and Georgia. More of Jacob later.
- Both had large families.

C-3. ENOCH HOLLINGSWORTH

(Samuel², Valentine¹.) Son of Samuel² and Hannah (Harlan) Hollingsworth. First married Joanna Crowley, 1722. Second wife, Betty, a widow. His will dated August 11, 1752, and proven September 17, 1752. He left "To my son Jehu, my plantation in Kennett. To my son Enoch, my plantation in Birmingham, when 21 years of age." Also mentions his wife Betty, and daughters Abigail and Hannah.

ISSUE

- I. Hannah³—Born August 16, 1727. Married John Moore, April 13, 1749.
- II. Abigail³—Born November 27, 1729. Married William Harlan, October 1, 1748.
- III. Jehu³—Born October 27, 1731. First married Ann Pyle, May 20, 1752. He then married Deborah Phillips, February 22, 1779. She died April 9, 1793.
- IV. Enoch, Jr.³

D-4. JEHU HOLLINGSWORTH

(Enoch², Samuel², Valentine¹.) Son of Enoch² and Joanna (Crowley) Hollingsworth. Born 1731. Died 1819, age 87 years. Jehu first married Ann Pyle, May 20, 1752. He then married Deborah Phillips, of Lancaster, Pa., February 22, 1779. She died April 9, 1793.

ISSUE 1ST MARRIAGE

- I. Samuel³.
- II. Jehu⁴—Married Hannah Shallcross.

E-5. JEHU HOLLINGSWORTH

(Jehu⁴, Enoch³, Samuel³, Valentine¹.) Son of Jehu⁴ and Ann (Pyle) Hollingsworth. Married Hannah Shallcross, daughter of Joseph and Orpha (Gilpin) Shallcross.

ISSUE

- I. Samuel⁵—Married Jane P. Smith, daughter of John Smith.
- II. Thomas G⁵—Married Hannah, daughter of Chas. Wharton, Sr.
- III. Anna Maria⁵—Married Chas. Wharton, son of Chas. Wharton, Sr. More of Anna later.
- IV. Ann Caldwell⁵.

F-6. SAMUEL HOLLINGSWORTH

(Jehu⁵, Jehu⁴, Enoch³, Samuel³, Valentine¹.) Son of Jehu⁴ and Hannah (Shallcross) Hollingsworth. Married Jane P. Smith.

ISSUE

- I. Jehu⁷—Married Francis E. Schorie. More of Jehu later.
- II. Samuel L⁷—Married Anna Pemberton. More of Samuel L. later.
- III. John⁷—Died.
- IV. Elizabeth P⁷—Died.
- V. Anna M. Wharton⁷—Married Dr. John Neill.
- VI. Caroline Town⁷—Married Henry Pemberton.
- VII. Thomas Gilfillan⁷—Died at sea.

F-6. THOMAS G. HOLLINGSWORTH

(Jehu^s, Jehu^s, Enoch^s, Samuel^s, Valentine^s.) Son of Jehu^s and Hannah (Shallcross) Hollingsworth. Married Hannah, daughter of Charles Wharton, Sr.

ISSUE

- I. Hannah R⁷.—Died.
- II. Elizabeth S⁷.—Married Charles A. Lyman.
- III. Fanny⁷.—Married Crawford Arnold.
- IV. William Wharton⁷.—Married Caroline Newbold. More of William later.
- V. Charles Wharton⁷.

G-7. WILLIAM WHARTON HOLLINGSWORTH

(Thomas^s, Jehu^s, Jehu^s, Enoch^s, Samuel^s, Valentine^s.) Son of Thomas^s and Hannah (Wharton) Hollingsworth. Married Caroline Newbold.

ISSUE

- I. Wharton^s.
- II. Josephine^s.

F-6. ANNE MARIA HOLLINGSWORTH WHARTON

Daughter of Jehu^s and Hannah (Shallcross) Hollingsworth. Married Charles Wharton, Jr.

ISSUE

- I. Elizabeth⁷.
- II. Charles⁷.
- III. Anne Maria⁷.
- IV. Edmund⁷.

G-7. JOHN HOLLINGSWORTH

(Samuel^s, Jehu^s, Jehu^s, Enoch^s, Samuel^s, Valentine^s.) Son of Samuel^s and Jane P. (Smith) Hollingsworth. Married Frances E. Schorie.

ISSUE

- I. Samuel Schorie^s. More of Samuel later.
- II. Jane Porterfield^s.

H-8. SAMUEL S. HOLLINGSWORTH

(Jehu⁷, Samuel⁶, Jehu⁵, Jehu⁴, Enoch³, Samuel², Valentine¹.) Son of Jehu⁷ and Frances E. (Schorie) Hollingsworth. Married Nancy P. Pleasants. He was an attorney-at-law in Philadelphia, Pa., 1884.

ISSUE

I. Esther⁸.II. Samuel⁸.

G-7. DR. SAMUEL L. HOLLINGSWORTH

(Samuel⁶, Jehu⁵, Jehu⁴, Enoch³, Samuel², Valentine¹.) Son of Samuel⁶ and Jane P. (Smith) Hollingsworth. Married Anne C. Pemberton.

ISSUE

I. Rebecca P⁸.IV. Samuel⁸—Died.II. J. Pemberton⁸.V. Anna⁸—Died.III. Clifford⁸—Died.

DR. JOHN NEILL

Born 1829. Died February 11, 1880, age 60 years. Married Anna M. Wharton (Hollingsworth⁷), daughter of Samuel Hollingsworth⁶, son of Jehu⁵.

ISSUE

I. Caroline M⁸.III. Patty D⁸.II. Hollingsworth⁸.IV. John⁸, Jr.

D-4. SAMUEL HOLLINGSWORTH

(Samuel³, Samuel², Valentine¹.) Of Fayetteville, N. C. Son of Samuel³ and Barbara (Shewin) Hollingsworth, of Pennsylvania. Born about 1740 to '42. Died from the bite of a snake, 1814. One of the Signers of the Cumberland County Association, June 20, 1775, opposing the English Government. Living at Fayetteville, N. C., 1775. He was twice married. Names of wives unknown.

ISSUE

I. Samuel⁴.II. Stephen⁴—More of Stephen later.III. Enoch⁴—Died 1809. More of Enoch later.

IV. John⁴—Born 1795. Married Eliza McNaill, North Carolina, 1813. Moved to Macon, Ga., 1825. Issue: 1. John⁵—Born 1822. Issue: 2 sons. 2. Walter T⁵—Born 1824. Issue: 1 son, Macon, Ga., 1878.

E-5. ENOCH HOLLINGSWORTH

(Samuel⁴, Samuel³, Samuel², Valentine¹.) Son of Samuel Hollingsworth⁴ and Hollingsworth. Died 1809. Married Elizabeth Thames.

ISSUE

- I. William⁴—Born Died, Fayetteville, 1873. Issue: 1. Isaac⁷.
2. Wm⁷. 3. James⁷. 4. Stephen⁷.
- II. James⁴—Born 1801. Married Miss Jessup. He died 1852.
More of James later.
- III. Jonathan⁴—Born July 29, 1803. Died 1855. More of Jonathan
later.
- IV. Joseph⁴—Born 1805. Married Miss C. F. Shipman, of Bladen
County. She died in 1874. Issue: 1. Mary⁷. 2. Joseph W⁷.
3. Theo. B⁷. and Emma⁷, living 1882. 4. Daniel W⁷.—Died.
5. Virginia D⁷.—Died. 6. Hays F⁷.—Died. 7. Albert D⁷.—
Died. 8. Edmond H⁷.—Died. 9. Andrew F⁷.—Died.
- V. Richard⁴—Born 1807 or '08. Moved to Arkansas, 1859. Died
1880. Issue: 1. Judson⁷—Killed. 2. Addison⁷. 3. Luther⁷.
- VI. May H⁴.—Married J. C. Ellis.

F-6. JAMES HOLLINGSWORTH

(Enoch⁴, Samuel⁴, Samuel³, Samuel², Valentine¹.) Of Fayetteville, N. C. Son of Enoch⁴ and Elizabeth (Thames) Hollingsworth. Born 1801. Died 1852. He married Miss Jessup, 1835. Born 1807. Died 1848.

ISSUE

- I. James⁷—Born 1837. Died 1855; age 18 years.
- II. Benjamin G⁷.—Born 1840. Married Miss Royall. More of
Benjamin later.
- III. Sue⁷.
- IV. Kate⁷.

G-7. BENJAMIN G. HOLLINGSWORTH

(James⁴, Enoch⁴, Samuel⁴, Samuel³, Samuel², Valentine¹.) Son of James⁴ and (Jessup) Hollingsworth. Born in 1840. Married Miss Royal, of Sampson Co., N. C., 1869.

ISSUE

- I. Joseph G⁴.
- II. Bessie⁴.
- III. Frank⁴.

F-6. JONATHAN HOLLINGSWORTH

(Enoch⁴, Samuel⁴, Samuel³, Samuel², Valentine¹.) Of Fayetteville, N. C. Son of Enoch⁴ and Elizabeth (Thames) Hollingsworth. Born July 29, 1803. Died October 20, 1855. Married Rebecca Carter.

ISSUE

- | | |
|---|--------------------------|
| I. Jonathan ⁷ —More of Jonathan later. | IV. James R ⁷ |
| II. William Henry ⁷ . | V. Mary E ⁷ . |
| III. Josephus ⁷ . | |

G-7. JONATHAN HOLLINGSWORTH

(Jonathan⁶, Enoch⁴, Samuel⁴, Samuel³, Samuel², Valentine¹.) Son of Jonathan⁶ and Rebecca (Carter) Hollingsworth. Born July 14, 1842. Married Mary Eliza Battley, 1870.

ISSUE

- I. Edgar B⁷.—Born 1872. Died 1873.
- II. Nellie L⁷.—Born 1873.
- III. Walter G⁷.—Born 1875.
- IV. Willie T⁷.—Born 1877.

E-5. STEPHEN HOLLINGSWORTH

(Samuel⁴, Samuel³, Samuel², Valentine¹.) Son of Samuel⁴ and Hollingsworth. Married Annie Smith.

ISSUE

- I. Stephen⁴—Married Mary Edwards. He died September, 1840. More of Stephen later.
- II. William⁴—Unmarried. Moved West, 1810.
- III. John⁴—Married twice. Issue: Twins. More of John later.

F-6. STEPHEN HOLLINGSWORTH

(Stephen⁴, Samuel⁴, Samuel³, Samuel², Valentine¹.) Of Cumberland Co., N. C. Son of Stephen⁴ and Annie (Smith) Hollingsworth. Grandson of Samuel⁴. Born Died September, 1840. He married Mary Edwards.

ISSUE

- | | |
|--|-----------------------------|
| I. Augustus J ⁷ .—Married Elizabeth Fisher. | V. Susan ⁷ . |
| II. Alexander McNeill ⁷ .—Died. | VI. Isabella ⁷ . |
| III. Sarah ⁷ . | VII. Mary ⁷ . |
| IV. Rebecca ⁷ . | |

Stephen⁶ was a member of the Legislature in 1838.

F-6. JOHN HOLLINGSWORTH

(Stephen⁴, Samuel⁴, Samuel⁴, Samuel³, Valentine¹.) Son of Stephen⁴ and Annie (Smith) Hollingsworth. Had two wives; names unknown.

ISSUE 1ST MARRIAGE

I. William⁷.II. Sarah⁷.

ISSUE 2ND MARRIAGE

III. John⁷.V. Mary⁷.IV. Edward⁷.VI. Susan⁷.

D-4. JACOB HOLLINGSWORTH

(Samuel³, Samuel³, Valentine¹.) Son of Samuel Hollingsworth⁴ and Barbar (Shewin) Hollingsworth. Died in Georgia, about 1826. Married Mary Brooks, of Pennsylvania, about 1768.

ISSUE

I. Samuel⁴—Born 1770. Died in Georgia, 1817. Issue: 3 sons. More of Samuel later.

II. Jacob⁴—Born 1773. Died at Caddo Parish, La., 1849. More of Jacob later.

III. Thomas⁴—Born 1775. Died at Lawrenceville, Ga., 1820. More of Thomas later.

IV. James⁴—Born 1777. Died in Franklin, now Grundy Co., Tenn., 1824. More of James later.

V. Benjamin⁴—Born 1779. Died 1844, age 65, Benton Co., Ala. More of Benjamin later.

This family came from Pennsylvania to Rutherford Co., N. C., and moved to Franklin Co., Ga., in 1790.

E-5. SAMUEL HOLLINGSWORTH

(Jacob⁴, Samuel⁴, Samuel³, Valentine¹.) Of North Carolina and Georgia. Son of Jacob⁴ and Mary (Brooks) Hollingsworth. Born 1770. Died in Georgia, 1817. Name of wife unknown.

ISSUE

I. John⁴—Raised large family. Lived on the Black Warrior River, Tuscaloosa Co., Ala.

II. Henry⁴—Issue: 1. John⁷. 2. Joshua⁷.

III. Jacob⁴—More of Jacob later.

F-6. JACOB HOLLINGSWORTH

(Samuel¹, Jacob⁴, Samuel², Samuel³, Valentine¹.) Son of Samuel⁴ and Hollingsworth. Grandson of Jacob⁴ and Mary (Brooks) Hollingsworth. Married Diana Resided at one time at Spartanburg, S. C., then St. Clair Co., Ala., and finally Pickens Co., Ala.

ISSUE

- I. Abraham⁷—Leon Co., Texas.
- II. Thomas⁷—Lived at Gadsden, Ala., and later in Texas.
- III. David⁷.
- IV. Jacob⁷—Had large family. Lived and died in Pickens Co., Ala.
- V. Daniel I⁷.—Pickens Co., Ala.
- VI. Wm. P⁷.—Born 1828, Gadsden, Ala. Died April 23, 1879. More of Wm. P⁷. later.

E-5. THOMAS HOLLINGSWORTH

(Jacob⁴, Samuel¹, Samuel², Valentine¹.) Son of Jacob⁴ and Mary (Brooks) Hollingsworth. Born 1775. Died at Gainesville, Ga., 1820. Married Miss Terrell.

ISSUE

- I. James⁶—Died about 1877. Family at Augusta, Ga.
- II. Thomas⁶.
- III. John⁶.
- IV. Henry⁶.
- V. Dr. William T⁶.—Living at Madison, Ga.
- VI. Mrs. C. L. Williams⁶.—White Co., Ga.
- VII. Mrs. C. B. Day⁶.—Augusta, Ga.
- VIII. } Two other daughters.
- IX. }

G-7. WILLIAM P. HOLLINGSWORTH

(Jacob⁴, Samuel¹, Jacob⁴, Samuel², Samuel³, Valentine¹.) Of Gadsden, Ala. Son of Jacob⁴ and Diana (.....) Hollingsworth. Born April 22, 1828. Died April 23, 1879. Married November 27, 1851, Mary Josephine Lewis, daughter of Joel and Anne Charlotte Lewis. Born Died Gadsden, Ala., November 14, 1917. Wm. P. served 4 years in the Confederate Army. Merchant at Gadsden, Ala. A man of rare character and great force. One of the most successful business men of Alabama.

ISSUE

- I. Annie Dorothy^a—Born October 18, 1852. Died June 21, 1909. Married John S. Paden, of Gadsden, Ala. Issue: 1. John S^a. 2. W. Clifford^a. 3. Anne Josephine^a. 4. Maude^a.
- II. Laura Josephine^a—Born May 10, 1856. Living 1917. Married April 27, 1876, to W. P. Lay, of Gadsden, Ala. Issue: 1. Wm. Earl^a. 2. Carl^a. 3. Tracy^a. Tracy Lay was Vice-Consul at Paris, France, 1917.
- III. Katie M^a.—Born June 2, 1858. Living 1917. Married November 7, 1877 to W. S. Standifer, of Gadsden, Ala. Issue: 1. Fred^a. 2. Edward Marion^a. 3. May^a. 4. Katie M^a. 5. Charles^a. 6. Goetner^a.
- IV. Willie^a—Born May 30, 1861. Living at Gadsden, Ala., 1917. Married August 26, 1880, Wm. P. Johnson, of Gadsden. Issue: 1. Josephine^a. Wm. P. Johnson was Mayor of Gadsden, Ala., 1917.
- V. Edward Tracy^a—Born February 18, 1866. Living 1919, Gadsden, Ala. Married January 18, 1886, Julia R. Parrot, at Newman, Ga. She died December 3, 1916, at Gadsden, Ala. Issue: 1. Edward Tracy Jr^a. 2. Armir^a. 3. Florence^a. Edward Tracy Hollingsworth^a is President Gadsden National Bank, President Hollingsworth Realty Co., President Gadsden Loan & Trust Co., and City Treasurer, of Gadsden, Ala.
- VI. Mary Alice^a—Born April 11, 1869. Died July 6, 1908. Married R. C. George, of Gadsden, Ala. Issue: 1. Robt. F^a. 2. William P^a. 3. John F^a. 4. Marguerite Tracy^a. Wm. P. George was Vice-Consul at Grenoble, France, 1917.

E-5. JAMES HOLLINGSWORTH

(Jacob^a, Samuel^a, Samuel^a, Valentine^a.) Son of Jacob^a and Mary (Brooks) Hollingsworth. Born 1777. Died at Franklin, now Grundy Co., Tenn., 1824. Issue: 1 daughter, who married Gen. A. E. Patton, Tracy City, Tenn.

E-5. BENJAMIN HOLLINGSWORTH

(Jacob^a, Samuel^a, Samuel^a, Valentine^a.) Son of Jacob^a and Mary (Brooks) Hollingsworth. Born 1779. Died 1844, age 65 years, Benton Co., Ala.

ISSUE

- I. Stephen Perry⁴—Born Franklin Co., Tenn., March 10, 1814. Died December 9, 1879. More of Stephen later.
- II. Wyly B⁴.—Born 1816. Died in Alabama, 1841. Wyly had one son, Thomas W⁷. who married Mary, daughter of S. P. Hollingsworth. Issue: *a.* Wyly C⁴. *b.* S. P., Jr⁴.
- III. Benjamin P⁴.—Born 1822. Died in Texas, 1867.
- IV. J. B⁴.—Born 1824. Living in Rusk Co., Texas. Issue: 1. S. H⁷. 2. Wyly C⁷. 3. Wat⁷. 4. James B⁷.
- V. O. W⁴.—Born 1825. Living at Austin, Texas.

F-6. STEPHEN PERRY HOLLINGSWORTH

(Benjamin⁴, Jacob⁴, Samuel³, Samuel³, Valentine¹.) Son of Benjamin⁴ and Hollingsworth. Born Franklin Co., Tenn., March 10, 1814. Died December 9, 1879. Moved to Calhoun Co., Ala., 1832, and to Texas, 1837. Married; name of wife not known.

ISSUE

- I. John E⁷.—Born Rusk Co., Texas, 1874; afterwards lived at Graham City, Young Co.
- II. Mary⁷.—Married Thomas W. Hollingsworth, son of Wyly B.

E-5. JACOB HOLLINGSWORTH

(Jacob⁴, Samuel³, Samuel³, Valentine¹.) Son of Jacob⁴ and Mary (Brooks) Hollingsworth. Born 1773. Died in Caddo Parish, La., 1849. Married Miss Jones.

ISSUE

- I. Samuel⁴.—More of Samuel later.
- II. Jacob⁴. Issue: 4 children. More of Jacob later.
- III. Thomas⁴.—Issue: 1. Osmus⁷. 2. Thomas⁷.

Also 8 daughters. All lived and had families, except 4 of the daughters.

F-6. SAMUEL HOLLINGSWORTH

(Jacob⁶, Jacob⁴, Samuel³, Samuel², Valentine¹.) Of Shreveport, La.
Son of Jacob⁶ and Jones Hollingsworth.

ISSUE

- I. Col. James⁷—Issue: 1. Samuel⁸. 2. Lillian⁸. 3. Hearsey⁸.
- II. Benjamin⁷.
- III. Jacob⁷.
- IV. Elizabeth⁷.
- V. Amanda⁷—Married Gray. Issue: 4 children.

F-6. JACOB HOLLINGSWORTH

(Jacob⁶, Jacob⁴, Samuel³, Samuel², Valentine¹.) Of Shreveport, La.
Son of Jacob⁶ and Jones Hollingsworth.

ISSUE

- I. Robert Bruce⁷—Pleasant Hill, P. O., De Soto Parish, La.
- II. Wm. Wallace⁷.
- III. Susan⁷.
- IV. Thomas⁷.
- V. Richard⁷.
- VI. Jacob⁷.

F-6. JAMES H. HOLLINGSWORTH

(Thomas⁶, Jacob⁴, Samuel³, Samuel², Valentine¹.) Of Atlanta. Son
of Thomas⁶ and (Terrell) Hollingsworth, a grandson of Jacob⁶,
who died 1843.

ISSUE

- I. Charles T⁷.—Born 1850. Augusta, Ga.
- II. Edward H⁷.—Augusta, Ga.
- III. John B⁷.—Savannah, Ga.
- IV. William J⁷.—Augusta, Ga.
- V. James T⁷.—Augusta, Ga.
And 3 daughters.

D-4. HENRY HOLLINGSWORTH

(Stephen², Henry², Valentine¹.) Of Duplin Co., N. C., son of Stephen¹ and Anne Hollingsworth, of Cecil Co., Md., and Orange Co., Va., after 1734. Henry was living in Duplin Co., N. C., in 1764. Married Mary Murrah.

ISSUE

- I. Nancy⁴—Married Wright.
- II. James⁴—Married Betsey Merritt. More of James later.
- III. Henry⁴—Married Betsey Griggs. More of Henry later.
- IV. Zebulon⁴—Married Elizabeth Chesnutt. More of Zebulon later.
- V. Elizabeth⁴—Married Alexander Chesnutt.
- VI. Mary⁴—Born September 17, 1753. Married Jas. Faison. She died September 19, 1822, age 69 years.
- VII. Charity⁴—Married Cannon Caison.
- VIII. Sarah⁴—Married David Chesnutt.
- IX. Lydia⁴—Married Hardy Carroll.

E-5. JAMES HOLLINGSWORTH

(Henry⁴, Stephen³, Henry³, Valentine¹.) Son of Henry⁴, of Duplin Co., N. C., and Mary (Murrah) Hollingsworth. Married Betsey Merritt.

ISSUE

- I. James⁶—Married Mary Carroll.
- II. Jacob⁶—Married Elizabeth Hollingsworth. More of Jacob later.
- III. Nancy⁶—Married John Carroll (first wife).
- IV. Charity⁶—Married John Swinson.
- V. Jane⁶—Married Joseph Chesnutt.
- VI. Mary⁶—Married Needham Chesnutt.

F-6. JACOB HOLLINGSWORTH

(James⁶, Henry⁶, Stephen³, Henry³, Valentine¹.) Son of James⁶ and Elizabeth (Merritt) Hollingsworth and grandson of Henry⁴, of Duplin Co., N. C. Married Elizabeth Hollingsworth, daughter of Henry⁵ and granddaughter of Henry⁴ Hollingsworth, Duplin Co., N. C.

ISSUE

- I. Henry⁷—Born January 24, 1824. Married, May 24, 1857. No issue. Wife died August 10, 1877. He was living at Magnolia, N. C., 1881.
- II. Francis M⁷.—Married. Issue.
- III. Catherine⁷—Married. No issue.

- IV. Nancy⁷—Married. Issue.
- V. Elizabeth⁷—Married. Issue.
- VI. Margaret⁷—Married. No issue.
- VII. James⁷—Married. Issue: 3 children.

E-5. HENRY HOLLINGSWORTH

(Henry⁴, Stephen³, Henry², Valentine¹.) Son of Henry⁴ and Mary (Murrh) Hollingsworth, of Duplin Co., N. C. Married Elizabeth Griggs.

ISSUE

- I. Zebulon⁶—Married Mary Winters.
- II. Leonard⁶—Married Catherine Carlton.
- III. Guilford⁶—Married Rebecca Carlton.
- IV. Francis⁶—First married Wm. Smith. She then married Uriah Bass.
- V. Elizabeth⁶—Married Jacob Hollingsworth, son of James⁵ Hollingsworth.
- VI. Nancy⁶—Married Bennett Ballard.

E-5. ZEBULON HOLLINGSWORTH

(Henry⁴, Stephen³, Henry², Valentine¹.) Son of Henry⁴ and Mary (Murrh) Hollingsworth, of Duplin Co., N. C. Married Elizabeth Chesnutt, 1792.

ISSUE

- I. Stephen⁶—Born 1794. Married Elizabeth Colwell.
- II. Henry⁶—Born 1798. Married Mary Carroll, 1825.
- III. Jacob⁶—Born 1806. Married Catharine Treadwell.
- IV. Edith⁶—Born Married Joseph Carroll, Thomasville, Ga.
- V. Jane⁶—Born Married Richard Colwell, Sampson Co.
- VI. Mary⁶—Born Married Thomas Vann.
- VII. Annie⁶.
- VIII. Elizabeth⁶—Born Married John Kelley. Living in Florida.

F-6. STEPHEN HOLLINGSWORTH

(Zebulon⁴, Henry⁴, Stephen³, Henry³, Valentine¹.) Son of Zebulon⁴ and Elizabeth (Chesnutt) Hollingsworth. Born in Duplin Co., N. C., 1794. Married Elizabeth Colwell. Removed from North Carolina to Tampa Bay, Fla.

ISSUE

- | | |
|-------------------------------|-------------------------------|
| I. John H ² . | IV. Timothy H ² . |
| II. Wm. W ² . | V. Catharine ² . |
| III. Stephen T ² . | VI. Margaret A ² . |

F-6. HENRY HOLLINGSWORTH

(Zebulon⁴, Henry⁴, Stephen³, Henry³, Valentine¹.) Of Kosciusco, Miss. Son of Zebulon⁴ and Elizabeth (Chesnutt) Hollingsworth. Born December 25, 1798, Sampson Co., N. C. Married January 18, 1825, Polly Carroll. Occupation: farmer. Died July 7, 1880. Man of high integrity and respected by all who knew him. Polly Carroll Hollingsworth died May 25, 1889, age 82, Attala Co., Miss.

ISSUE

- I. Margaret E².—Born 1826. Married D. T. Patterson. She died in North Carolina, 1842. No issue.
- II. Mary J².—Born 1828. First married J. R. Ezzell. He died 1865. She then married David Stephens, Faisons, N. C. No issue.
- III. Lewis H².—Born May 23, 1830. Died February 22, 1901. Married 1855, Martha C. Mallett, in Attala Co., Miss. More of Lewis later.
- IV. Priscilla².—Born May 1, 1832. Married August 1850, M. H. Gregory. She died July 18, 1851. Issue: Priscilla A³.
- V. Jesse J².—Born August 20, 1834. Married February 15, 1866, Pauline Gilliland. Died December 30, 1899. More of Jesse later.
- VI. James T².—Born May 26, 1837. Married July 8, 1866, Mary R. Pettigrew. Died March 13, 1917. More of James T. later.
- VII. Electa C².—Born September 23, 1839. Died November 20, 1890. Married December 18, 1866, William S. Gilliland. More of Electa later.
- VIII. Hosea H².—Born October 25, 1841. Died in the Confederate Army, September 10, 1862.

IX. George Zebulon⁷—Born November 10, 1844. Living 1918. Married February 27, 1870, Florence Dulin. More of George Zebulon later.

X. William Wright⁷—Born April 3, 1847. Married February 28, 1869, Sarah E. Pettigrew. More of William later.

Henry Hollingsworth moved from Sampson Co., N. C., 1848, to Attala Co., Miss. (Kosciusco, P. O.)

Lucy Hollingsworth (colored) left her own mother to follow her mistress, Mrs. Henry Hollingsworth from North Carolina to Mississippi. She was born in 1837. Living 1917, and though 80 years of age is still faithful to this family.

G-7. LEWIS HENRY HOLLINGSWORTH

(Henry⁴, Zebulon³, Henry⁴, Stephen³, Henry², Valentine¹.) Son of Henry⁵ and Polly (Carroll) Hollingsworth. Born May 23, 1830. Married Martha C. Mallett, 1855. Died September 22, 1901, at Kosciusco, Miss. Widow living 1917, at Laurel, Miss. He was a merchant. Captain in the Confederate Army.

ISSUE

I. Celeste C¹.—Born 1857. Died 1862.

II. Theodosia E¹.—Born 1858. Died 1885.

III. James H¹.—Born 1860. Married May 11, 1888, Carrie Mae Land, of Shreveport, La. Living 1917, Greenwood, Miss.
Issue: 1. Mary Theodosia². 2. Lewis Henry². 3. Floyd².
4. James, Jr².—Enlisted U. S. Army, 1916.

IV. Lewis H¹.—Born May 21, 1862, Attala Co., Miss. Married Lena Allen, of Leak Co., Miss. Issue: 1. Nancy².—Married R. S. Roby, Surgeon U. S. Army. 2. George A².—Married Lena Gunter. 3. Lattie C². 4. Frank C². 5. Lewis Haywood, Jr². 6. Mary². 7. Lucille². 8. Blanche Elizabeth². 9. John Donald².

V. Baker M¹.—Born 1867. Died July 23, 1893.

VI. Katie H¹.—Born January 9, 1877. Married December, 1896, C. I. Depew. Living 1917, Laurel, Miss. Husband a merchant. Issue: 1. Alice Katherine². 2. Elsie H².

G-7. JESSIE J. HOLLINGSWORTH

(Henry^s, Zebulon^s, Henry^s, Stephen^s, Henry^s, Valentine^s.) Son of Henry^s and Polly (Carroll) Hollingsworth. Born August 20, 1834, Sampson Co., N. C. Died December 25, 1899. Married February 15, 1866, Pauline Gilliland, who died December 30, 1899. Was a planter, near Kosciusko, Miss.

ISSUE

- I. Hosea^s—Born March 26, 1867. Died Aug. 6, 1893.
- II. Esther A^s.—Born July 22, 1870.
- III. Mary R^s.—Born December 15, 1874. Died January, 1902. Married June 6, 1899, Dr. W. M. Turnage. Issue: 1. Joe B^s. 2. Mary E^s.
- IV. Henry^s—Born January 24, 1876. Married December 12, 1899, Susie J. Jamison. Living 1918, Kosciusko, Miss. Planter and saw mill owner. Issue: 1. Hosea S^s. 2. Charlie^s. 3. Jessie J^s. 4. Ruth E^s. 5. Helen L^s.
- V. Electa C^s.—Born May 18, 1881. Married December 24, 1903, E. E. Pickle, planter, at Dossville, Miss. Living 1918. Issue: 1. Mary C^s. 2. David L^s. 3. Margaret E^s. 4. James H^s. 5. George W^s.
- VI. Pauline^s—Born April 11, 1884. Married December 20, 1914, J. E. Purr, planter at Lambert, Miss. Living 1918. Issue: 1. Francis P^s. 2. Mary S^s.

G-7. JAMES T. HOLLINGSWORTH

(Henry^s, Zebulon^s, Henry^s, Stephen^s, Henry^s, Valentine^s.) Son of Henry^s and Polly (Carroll) Hollingsworth, of Kosciusko, Miss. Born May 26, 1837. Died March 13, 1917. Married July 8, 1866, Mary R. Pettigrew. Planter.

ISSUE

- I. Ella^s—Born March 19, 1868. Married September 5, 1891, W. R. Gannaway, druggist, Fort Smith, Ark. Issue: 1. Thomas B^s. 2. Ethel^s. 3. Louis^s. 4. John^s.
- II. Mary George^s—Born December 19, 1869. Married June 1, 1901, James Watson, teacher. Issue: 1. Doree Ella^s. 2. Hue E^s. 3. Jessie E^s. 4. James F^s.
- III. John Lewis^s—Born November 24, 1876. Married January 27, 1907, Daisy Funk, at Seldin, Tex. Planter. Issue: Christine^s.
- IV. James T^s.—Born August 14, 1878. Married Mita Occupation: Traveling Salesman. Issue: James Remington^s.

G-7. GEORGE ZEBULON HOLLINGSWORTH

(Henry^s, Zebulon^s, Henry^s, Stephen^s, Henry^s, Valentine^t.) Son of Henry^s, of Kosciusko, Miss. Born November 10, 1844, North Carolina. Living 1918, at Stephenville, Tex. Married February 27, 1870, Florence Dulin. Retired planter, Mason, and Confederate Veteran.

ISSUE

- I. Sallie May^s—Born May 16, 1871. Died October 13, 1872.
- II. Carrie Ella^s—Born November 8, 1872. Living 1918, Stephenville, Tex. Married December 6, 1896, A. T. Alkison, planter. Issue: 1. Mary^s. 2. George^s. 3. Verna Ruth^s. 4. Almabel^s. 5. Albert^s. 6. Louise^s. 7. Catherine^s. 8. Lura^s.
- III. Bettie Cockburn^s—Born June 5, 1874. Married September 13, 1894, James Winters, planter. Living 1918, Stephenville, Tex. Issue: 1. Harvey^s. 2. Jimmie^s (daughter). Living 1918, Brady, Tex.
- IV. Mary Etta (Polly)^s—Born May 10, 1877. Died December 1, 1904. Married July 27, 1902, Arthur Clifton Ferguson, educator. Issue: Juanita May^s—Living 1918, with her father, at Marlin, Tex.
- V. George^s—(Daughter)—Born June 24, 1879. Living 1918, Stephenville, Tex. Married April 15, 1910, Ed. Bryant, Journalist. Issue: 1. Boy^s—Born September 4, 1912. Died in infancy. 2. Florence Ione^s—Born August 1, 1914. 3. and 4. Edward^s and George^s (twins)—Born August 30, 1917.
- VI. Susie Belle^s—Born March 28, 1881. Living 1918, Stephenville, Tex. Writer.
- VII. John Carroll^s—Born August 31, 1884. Living 1918, Stephenville, Tex. Married November 7, 1912, Lura Durham. Demonstration Agent of Somervell County. United States Government work, and a planter. Issue: John Carroll, Jr^s.

G-7. WM. WRIGHT HOLLINGSWORTH

(Henry^s, Zebulon^s, Henry^s, Stephen^s, Henry^s, Valentine^t.) Son of Henry^s and Polly (Carroll) Hollingsworth, of Kosciusko, Miss. Born April 3, 1847, Sampson Co., N. C. Living 1917, at Kosciusko, Miss. Merchant and planter. Married February 28, 1869, Sarah E. Pettigrew, Attala Co., Miss.

ISSUE

- I. Emma Eugenia^s—Born July 27, 1870. Living 1917. Married May 8, 1894, J. H. Jamison, of Kosciusko. Planter. Issue: 1. Hugh^s—Born April 15, 1895. 2. Eugene Henry^s—Born December 24, 1897. 3. Lidd Corinne^s—Born May 19, 1903.
- II. Henry Ebbie^s—Born November 7, 1872. Died October 16, 1905. Married October 17, 1895, Lula C. Smith, of Dossville, Miss. Issue: 1. Wm. Henry^s—Born January 18, 1897, 1st Lieutenant, 61st Co., U. S. Marine Corps, Brooklyn, N. Y. 2. Joseph N^s.—Born January 19, 1899. 3. Samuel Thomas^s. 4. James Lewis^s. 5. George Ebenezer^s.
- III. William Joseph^s—Born November 8, 1874. Living 1917, Louisville, Miss. Married February 15, 1903, Emma E. Hays. Issue: 1. William Edward^s. 2. Joseph, Jr^s.
- IV. Thomas L^s.—Born January 30, 1877. Living 1917. Married February 8, 1906, Lennie U. Smith, of Dossville, Miss. Issue: 1. Robert Wright^s. 2. Sarah Louise^s.
- V. Mary Theodosia^s—Born January 6, 1879. Living 1917, Delhi, La. Married June 1903, C. H. Hooker, of Clinton, Miss. A merchant. Issue: 1. Annie E^s. 2. Charles Hollingsworth^s. 3. Dodie Mae^s. 4. George P^s.
- VI. Ida Mae^s—Born March 19, 1882. Living 1917. Married March 1, 1904, Dr. J. E. Turnage, of Kosciusko, Miss. Issue: 1. William Edward^s. 2. Wade Hollingsworth^s. 3. Johnson Lee^s. 4. Claude Eugene^s.
- VII. Camilla Elizabeth^s—Born March 18, 1884. Living 1917. Married April 24, 1913, L. A. Ward, of Kosciusko, Miss. Issue: 1. Mary Mae Elizabeth^s.
- VIII. Samuel Valentine^s—Born February 18, 1886. Living 1917, Attala Co., Miss. Married December 24, 1909, Kittie D. Kelly. Issue: William Wright, Jr^s.

G-7. ELECTA C. (HOLLINGSWORTH) GILLILAND

Daughter of Henry^s and Polly (Carroll) Hollingsworth. Born September 23, 1839. Died November 20, 1890. Married December 18, 1866, William S. Gilliland. Planter.

ISSUE

- I. Anna^s—Born August 4, 1874. Married August 3, 1896, C. C. Bailey, of Kosciusko, Miss. Planter. Issue: 1. Everett^s. 2. Mary^s. 3. Electa^s. 4. Ella^s. 5. Annie^s. 6. Kate^s.

- II. Haywood Harvey^s—Born April 12, 1876. Living 1918, Attala Co., Miss. Married January 26, 1898, Betty Harvey, of Lexington, Miss. Sheriff of County. Issue: 1. Haywood Harvey^s. 2. Electa^s.
- III. James Wilson^s—Born September 8, 1878. Living 1918, Attala Co., Miss. Married December 22, 1909, Bessie Furr, of Smyrna, Miss. Issue: 1. Catherine^s. 2. Willie Furr^s.

F-6. JACOB HOLLINGSWORTH

(Zebulon^s, Henry^s, Stephen^s, Henry^s, Valentine^s.) Of Duplin Co. N. C. Son of Zebulon^s and Elizabeth Chesnutt. Born 1806. Died about 1865. Married Catharine Treadwell.

ISSUE

- I. Jacob^s.
 II. Amelia^s—Married Mr. Cashwell.
 III. Eliza^s.
 IV. Charlotte^s.

E-5. JAMES HOLLINGSWORTH

(George^s, Abraham^s, Thomas^s, Valentine^s.) Son of George^s and Jane (Elwell) Hollingsworth, and half-brother of Abraham^s, of Taurens, S. C. Born 1758. Died First married Sarah Wright. Name of second wife unknown.

ISSUE 1ST MARRIAGE

- I. James^s.
 II. Joseph^s—Born August 4, 1789. Died November 1, 1849. Married Elizabeth Hutchins, July 5, 1815. More of Joseph later.
 III. William^s.
 IV. Sarah^s.

ISSUE 2ND MARRIAGE

- V. Carter^s.
 VI. Ira^s.
 VII. Henry^s.
 VIII. Katurah^s.
 IX. Rachel^s.

F-6. JOSEPH HOLLINGSWORTH

(James^s, George^s, Abraham^s, Thomas^s, Valentine^s.) Son of James^s and Sarah (Wright) Hollingsworth. Born August 4, 1789. Died November 1, 1849. Married Elizabeth Hutchins, July 5, 1815.

ISSUE

- I. Sarah^w—Born 1816. Died 1839.
- II. Anderson Hutchins^w—Born December 29, 1818. Died January 14, 1865. More of Anderson later.
- III. Horatio^w—Born 1821. Died May 5, 1852.
- IV. Johnson^w—Born 1823. Died October 23, 1824.
- V. Amanda^w—Born 1825. Died 1870.
- VI. James^w—Born 1828. Died May 29, 1862.
- VII. Keziah^w—Born 1833. Died August 19, 1863.

G-7. ANDERSON HUTCHINS HOLLINGSWORTH

(Joseph^s, James^s, George^s, Abraham^s, Thomas^s, Valentine^s.) Son of Joseph^s and Elizabeth (Hutchins) Hollingsworth. Grandson of James and Sarah (Wright) Hollingsworth. Born December 29, 1818. Died January 14, 1865. Married Parmelia Key, of South Carolina (she was born 1827), Bienville Parish, La., January 6, 1847.

ISSUE

- I. Gibson^s—Born August 19, 1849. Living Texas.
- II. Joseph^s—Born March 11, 1851. Died June 15, 1853.
- III. Horatio A^s—Born May 14, 1853. Died 1870.
- IV. Mary^s—Born January 17, 1855. Died 1862.
- V. Sarah^s—Born December 20, 1856. Died 1857.
- VI. Emma^s—Born December 18, 1857. Died 1862.
- VII. Jackson^s—Born December 26, 1859. Living Texas.
- VIII. Preston D^s—Born December 18, 1861. Living Texas.
- IX. Delula L^s—Born November 27, 1864. Died 1865.

All born
in Rosier
Parish, La.

G-7. JAMES HOLLINGSWORTH

(Jesse⁶, Nathaniel⁵, Thomas⁴, Thomas³, Thomas², Valentine¹.) Son of Jesse⁶ and Guilema Mary (Spicer) Hollingsworth. Born 1795. Married Elizabeth Newberry, about 1812.

ISSUE

- I. Mary Ann¹—Born June 15, 1813. Married
- II. John M¹.—Born December 25, 1814. Married
- III. Jefferson²—Born March 22, 1817. Married
- IV. Eliza¹—Born March 7, 1819. Married
- V. Deborah¹—Born November 18, 1821.
- VI. David Marshall¹—Born March 10, 1823. More of David later.
- VII. Isaac¹—Born May 5, 1825. Married
- VIII. James¹—Born March 20, 1828. Married
- IX. Benjamin F¹.—Born September 24, 1832. Married

H-8. DAVID MARSHALL HOLLINGSWORTH

(James⁷, Jesse⁶, Nathaniel⁵, Thomas⁴, Thomas³, Thomas², Valentine¹.) Son of James⁷ and Elizabeth (Newberry) Hollingsworth. Born at Macon, Ga., March 10, 1823. First married Caroline Bower, at New Orleans, La., May 11, 1848. Second wife, Rosina Prague Hollingsworth, Signal Mountain, Tenn., May 9, 1868.

ISSUE 1ST MARRIAGE

- I. Louis Bower Hollingsworth¹—Born 1850. More of Louis Bower later.
- II. Jefferson Davis¹—Born January 18, 1851, at Yazoo City, Miss. Married Alice
- Issue: 1. Myrtle¹⁰. 2. Maud¹⁰.
- III. William Leake¹—Born October 4, 1852, Yazoo City, Miss. Married at Minneapolis, Minn.
- IV. Warren¹—First married Lillie Irwin. She died without issue, at Yazoo City, Miss. He then married Cordelia Calkins, at Ocean Springs, Miss., 1909. Issue: 1. Ada¹⁰. 2. Harvey¹⁰. 3. William¹⁰. 4. Bessie¹⁰. 5. Robert¹⁰.
- V. Kate¹—Born Yazoo City, Miss. Married David M. Hollingsworth, at New Orleans, La., April 30, 1895. She died at Yazoo City, Miss., January 10, 1897. No issue.

ISSUE 2ND MARRIAGE

- VI. David Marshall⁶—Born July 26, 1871, New Orleans, La. Married May Gwinner, at Canton, Miss., November 8, 1894. Both living 1918. Issue: 1. May¹⁰. 2. Harry B¹⁰. 3. Edith M¹⁰.
- VII. Edith⁸—Born June 21, 1874, New Orleans, La. Married James A. Wiggs, at New Orleans, La., December 3, 1901. Husband died April 4, 1912, at Chattanooga, Tenn. Issue: 1. Edith¹⁰. 2. James A¹⁰. 3. Lucy Carol¹⁰.

I-9. LOUIS BOWER HOLLINGSWORTH

(David M⁶, James⁷, Jesse⁸, Nathaniel⁸, Thomas⁸, Thomas⁸, Thomas⁸, Valentine⁸.) Son of David Marshall⁶ and Caroline (Bower) Hollingsworth. Born 1850.

ISSUE

- I. Annie Caroline¹⁰—Born April 5, 1875. Married January 19, 1898, Reuben Shotwell Cross. Both living at 111 Regina Ave., Mobile, Ala. Issue: 1. Harlan Eugene¹¹—Born October 20, 1898. 2. Dorothy Claire¹¹.
- II. Louis Cotton¹⁰—Born September 25, 1877. Married Lelia Gibson. Both living at 103 Regina Ave., Mobile, Ala., 1918. Issue: 1. Louise¹¹.
- III. John Cotton¹⁰—Born October 25, 1879. Married December 21, 1905, Maude Snyder. Both lived at 279 Audubon Blvd., New Orleans, La., 1918. Issue: 1. John Cotton¹¹. Dead. 2. Shirley Elizabeth¹¹—Born October 12, 1910.
- IV. Sallie Seward¹⁰—Born November 26, 1884. Married July 5, 1906, Joseph Wynn. Both living at Rayne, La., 1918. Issue: 1. Vivian Hughes¹¹. 2. Sallie Averill¹¹.
- V. Gwynne Hughes¹⁰—Born August 16, 1894. Unmarried 1918.

1. JOSEPH HOLLINGSWORTH

Ancestors not given. Lived in Huntingdon Co., Pa.

ISSUE

- | | |
|--------------------------|------------------------------|
| I. Jesse ^s . | III. Mary ^s . |
| II. Jacob ^s . | IV. Elizabeth ^s . |

2. JACOB HOLLINGSWORTH

Son of Joseph¹ Hollingsworth. Died August 17, 1844. Married Catharine Pinkney, Huntingdon Co., Pa.

ISSUE

- I. Alexander M^s.
- II. John S^s.—Died 1855.
- III. Jesse H^s.—Married. Living at Dubuque, Iowa.
- IV. Eliza J^s.—Married Richard Passmore, Keithsburg, Ill.
- V. Amos D^s.—Married Issue: 4 children.
- VI. Calvin S^s.—Married Monmouth, Ill.
- VII. Anna^s.—Married James Monroe, Illinois.
- VIII. Catharine^s.—Married Abraham Stokes, Mt. Vernon, Ohio.

3. ALEXANDER M. HOLLINGSWORTH

(Jacob^s, Joseph¹.) Of Zanesville, Ohio. Son of Jacob^s and Catharine (Pinkney) Hollingsworth. Born October 11, 1821. First married Margaret Logan. He then married Alcinda Rush.

ISSUE 1ST MARRIAGE

- I. Joseph H^s.—Born December 25, 1843. Married Sallie McDermott.
- II. Jesse S^s.—Born August 14, 1845. Married C. Musselman.
- III. John S^s.—Born January 2, 1847. Married Leila C. Graves.
- IV. James A^s.—Born October 11, 1850, Cincinnati.
- V. Mary J^s.—Born September 1852. Married Lewis, of Zanesville.
- VI. Edw. J^s.—Born March 1, 1854. Married Maggie Kerner, of Zanesville.
- VII. William L^s.—Born October 13, 1855. Married Maggie Kilen, of Zanesville.
- VIII. Margaret A^s.—Born September 1857.

ISSUE 2ND MARRIAGE

- IX. Samuel F^s.—Chicago, Ill.
- X. Lewis M^s.—Newark, Ohio.
- XI. Charles H^s.—Zanesville, Ohio.
- XII. Caroline^s.—Married Martin Miller, Zanesville, Ohio.

NORTH CAROLINA AND SOUTH CAROLINA FAMILIES NOT TRACED,
BUT PROBABLY DESCENDANTS OF VALENTINE HOLLINGSWORTH, SR.

1-a. WILLIAM HOLLINGSWORTH

Emigrated from South Carolina, 1805, with six other families of the same name. At Crab Orchard, Ky., they divided; three families went to Ohio, and the rest to Indiana. Levi, Thomas, and Daniel, to Ohio; Joseph, Peter, John and William, to Indiana. William probably born in Virginia or North Carolina. Died in Indiana, 1809, age about 80 years.

ISSUE

- I. William(b)—Born Married Crosby. He died 1815, age 40 years. Issue: 1. Barnett G(c). 2. Joseph(c). 3. Mattie(c).
- II. Joseph(b)—Born Died 1841, age about 75 years.
- III. Peter(b)—Born Died 1846, age about 60 years. Issue: 1. William(c). 2. Ferdinand(c). And 4 daughters.
- IV. John(b)—Born Died 1853. Married, 1807, Nelly Polk, of Kentucky. Issue: 1. George W(c). 2. Joseph(c). 3. Isaac(c). 4. Spear S(c). And 4 daughters. More of Isaac later.

3-c. ISAAC HOLLINGSWORTH

(John(b). William(a)), Son of John(b) and Nelly (Polk) Hollingsworth. Born December, 1821. Married Nancy E. Wilson. Born May, 1823.

ISSUE

- | | |
|--------------------|----------------|
| I. Thaddius C(d). | IV. John T(d). |
| II. Alonzo(d). | V. Sarah E(d). |
| III. Arrabella(d). | VI. Frank(d). |

3-c. BARNETT G. HOLLINGSWORTH

(William(b), William(a.) Son of William(b) and (. Crosby) Hollingsworth. Went to Indiana, and then to Texas, 1849. Died 1874.

ISSUE

- I. Joseph(d)—Wounded in the Battle of Sharpsburg, Md. Died at Winchester.
- II. William(d)—Killed in battle.

- III. Robert(d)—Living at Ft. Worth, Tex. Law partner of John E.
- IV. Roland(d)—Lives in Navoo Co., Tex.
- V. George(d)—Lives in Anderson Co., Tex.
- VI. Daniel(d)—Lives in Anderson Co., Tex.
- VII. Lucy(d).
- VIII. Sarah(d).
- IX. Mattie(d).
- X. Caroline(d).

AMHERST CO., VA. AND NORTH CAROLINA

William Hollingsworth and Joseph Hollingsworth. Brothers. William went to Nashville, Tenn.

1-a. JOSEPH HOLLINGSWORTH

Ancestors unknown. Born in Amherst Co., Va., about 1765 to '70.
Died 1819, Stokes Co., N. C. Married Mary Matthews, 1793.

ISSUE

- I. Aquilla(b)—Born Died 1837.
- II. James(b)—Born 1797. Died 1857. More of James later.
- III. Tandy(b)—Born 1800. Went to Kentucky.
- IV. Mary(b)—Born 1802.
- V. Daniel(b)—Born 1804. Died 1833.
- VI. William(b)—Born 1807.

2-b. JAMES M. HOLLINGSWORTH

Son of Joseph(a) and Mary (Matthews) Hollingsworth. Born March 4, 1797. Died 1857. Married Elizabeth Golding, 1819. Went to Surry Co., N. C.

ISSUE

- I. Joseph(c)—Born February 27, 1820. More of Joseph later.
- II. Mary(c)—Born 1821. Died 1875.
- III. Eliza(c)—Born 1824. Died 1858.
- IV. Sallie(c)—Born 1826.
- V. James(c)—Born 1829. Died 1839.
- VI. Edwin(c)—Born 1832. Died 1859. More of Edwin later.
- VII. Martha(c)—Born 1834.
- VIII. William(c)—Born 1836. More of William later.
- IX. Nannie(c)—Born 1838. Died 1877.
- X. John(c)—Born 1840. Died 1858.
- XI. Isaac(c)—Born 1842. Died 1871.

3-C. DR. JOSEPH HOLLINGSWORTH

(James M.(b), Joseph(a).) Of Mt. Airy, Surry Co., N. C. Son of James M(b). and Elizabeth (Golding) Hollingsworth. Born February 27, 1820. Married Mary L. Banner, 1848, Mt. Airy, N. C.

ISSUE

- I. Virginia E(d).—Born 1849.
- II. Katie(d)—Born 1850. Died 1857.
- III. James(d)—Born 1852. Died 1861.
- IV. M. Letitia(d)—Born 1855. Married Richard L. Gwyn, November 13, 1879.
- V. John B(d).—Born 1858.
- VI. S. Kate(d)—Born 1860. Died 1864.
- VII. Anna(d)—Born 1862.
- VIII. Joseph(d)—Born 1865.
- IX. Edwin (d).

3-C. DR. EDWIN S. HOLLINGSWORTH

(James M.(b), Joseph(a).) Son of James M(b). and Elizabeth (Golding) Hollingsworth. Born 1832. Died 1859. Mt. Airy, N. C. Married Sarah R. Banner, 1858. Issue: Edwin T(d). Born 1859.

3-C. DR. WILLIAM R. HOLLINGSWORTH

(James M(b)., Joseph(a).) Son of James M(b). and Elizabeth (Golding) Hollingsworth. Born January 14, 1836, Mt. Airy, N. C. Married Susan Davis, 1865.

ISSUE

- I. Elizabeth D(d).—Born 1866. Died 1867.
- II. Kate(d)—Born 1868.
- III. James M(d).—Born 1869.
- IV. Saida E(d).—Born 1871.
- V. Robert E(d).—Born 1873.
- VI. J. Frank(d)—Born 1875.
- VII. M. Maggie(d)—Born 1877.

HOLLINGSWORTHS OF NORTH CAROLINA

1-a. WILLIAM T. HOLLINGSWORTH

Son of, of Virginia. Born 1788. Died 1859. He settled in Franklin Co., N. C. Married about 1814, Miss Crawley, of Franklin Co. She was much over 90 years of age at the time of her death. Issue: 4 children; the name of only 1 is known.

ISSUE

- I. William F(b).—Born Franklin Co., 1818. Married Miss Babbitt, of same county, South Carolina. She was born 1822. They moved to Nash Co., N. C., and were living there at the time of their death.

1-b. WILLIAM F. HOLLINGSWORTH

Son of William T(a). and (Crawley) Hollingsworth. Born Nash Co., N. C. Married Lucinda, about 1845.

ISSUE

- I. J. T(c).—Born 1849. Lived in Nashville, N. C.
- II. J. H(c).—Born 1851.
- III. Lucy(c)—Born 1845.
- IV. Louisa(c)—Born 1860.

JOHN M. HOLLINGSWORTH

Son of James and Hollingsworth. Born Married Miss Cunningham, 1833.

They had 13 children and only 5 lived.

ISSUE

- I. Ada.
- II. Lizzie.
- III. Georgia.
- IV. Philip W.
- V. Willis.

HOLLINGSWORTHS OF EDGEFIELD

(By SALLIE STROTHER HOLLINGSWORTH)

James Hollingsworth came from Winchester, Va., about 1786, and settled in the Meeting Street Section of Edgefield Co., S. C. He left one brother in Virginia, another went to North Carolina, a third to Ohio, a fourth to Kentucky, and one to Mississippi.

James Hollingsworth—Born Died September 12, 1821, in Edgefield County. Married Agnes Evans—Born Died 1812.

ISSUE

- I. John—Born in Virginia, 1773. Died in Florida, 1841.
- II. Alexander—Born 1775. Died 1804. Issue: 1. James. 2. Alexander. 3. Isaac. 4. Daughter Jane, or Ginsey. She married Jacob Miller. Isaac died 1813.
- III. James—Born 1778. Issue: James, Jr. James, Sr., died 1805. His wife, Barbery, married second husband, Hugh Mosely.
- IV. Lucy—Born 1780. Married Enoch Walton. She died before 1818. Issue: John.
- V. Sarah—Born 1782. Married James Carson. She died before 1822.
- VI. Mary—Born 1786. Married 1808, James Harrison. He was born June 6, 1781. Died 18. A son of James and Susannah Harrison, of Virginia.

John Hollingsworth, the eldest child, married Beersheba Oliphant, third daughter of John and Nancy (Fraser) Oliphant. Born 1786. Died 1876.

ISSUE

- I. William F. Hollingsworth—Born 1809. Died October 23, 1831.
- II. John Hampton Hollingsworth—Born February 15, 1811. Died July 31, 1887.
- III. Eliza A. Hollingsworth—Born September 3, 1813. Died September 19, 1903.
- IV. Emily D. Hollingsworth—Born May 20, 1816. Died June 26, 1900.
- V. Diomedea F. Hollingsworth—Born June 25, 1819. Died February 25, 1857.
- VI. Mansfield F. Hollingsworth—Born August 2, 1821. Died October 23, 1853.

William Hollingsworth, the eldest son, married, but left no heirs.

John Hampton Hollingsworth (son of John H. and Beersheba Oliphant) was married twice.

He married Elizabeth Richardson, November 15, 1853, and Lucinda Brunson, December 23, 1858. The latter was born 1836 and died May 16, 1883.

ISSUE 1ST MARRIAGE

- I. Elizabeth Richardson Hollingsworth—Born August 24, 1855. Married January 15, 1880, to William Hayne Folk. Issue: Julia Folk—Born September 8, 1895. Col. Folk died May 16, 1898.

ISSUE 2ND MARRIAGE

- II. Diomede—Born 1859. Died 1862.
- III. Lucretia Helen—Born 1861. Died 1865.
- IV. John Hampton—Born 1864. Died 1867.
- V. Daniel Brunson—Born July 14, 1868. Still living. Daniel Brunson Hollingsworth—Married October 19, 1889, Sallie Strother—Born April 25, 1871. Issue: 1. John Hampton—Born April 24, 1891. Unmarried. 2. Anna Ball Strother—Born February 24, 1894. Married Wad. D. Allen, June 1915. Issue: Horde, Jr.—Born March 4, 1916. 3. Elizabeth Folk—Born February 23, 1896. Married William S. Anderson. Issue: Elizabeth—Born November 1920. 4. Diomede Franklin—Born July 12, 1898. Unmarried. 5. William Strother—Born February 18, 1900. Unmarried.

Eliza Ann Hollingsworth, third child of John Hollingsworth and his wife, Beersheba Oliphant, married Alexander Walker, December 15, 1831.

ISSUE

- I. Virginia—Married Mr. Harmon.
- II. Caroline—First husband, Mr. Freeman; second husband, Mr. Williams. Has children by both.
- III. John H.—Died without issue.
- IV. Alexander Spann—Died in Iowa; left daughters.
- V. Milton Scott—Died without issue.
- VI. Emma E.—Died unmarried.
- VII. Herbert W.—Living, but unmarried.

Emily D. Hollingsworth, fourth child of John Hollingsworth and his wife, Beersheba Oliphant, married Ezra G. Talbert. Issue: 1. Cornelia. 2. John. 3. Ezra. Ezra only had children. They live now in Edgefield County.

Diomedea Franklin, fifth child of John Hollingsworth and his wife, married Eliza Griffin. They had one son, who died in childhood.

Mansfield Emilius, sixth child of John Hollingsworth and his wife, Beersheba Oliphant, married Margaret Gomillian, May 10, 1843.

ISSUE

- I. Margaret Cornelia—Born August 26, 1846. Died March 13, 1906. She was twice married. First to Robert D. Brunson. Born December 11, 1841. Died October 1, 1870. And second to Artemus Lowe Brunson. Born January 28, 1846; left two children by each marriage. Issue: 1. Susan Brunson—Born February 2, 1869. Married J. Walter Hill. No issue. 2. Cornelia—Born June 6, 1870. Married Wade S. Cothran, and has a son, James S. Cothran, born October 20, 1895, unmarried, and a daughter, Margaret Cornelia, born December 25, 1900, who was married March 15, 1921, to Julian D. Holstein, Jr. 3. Cleora—Born January 17, 1881. Married Wallace C. Tompkins, November 25, 1908. No issue. 4. Artemus Lowe, Jr.—Born October 28, 1886. Married Virginia L. Thomason, August 9, 1917. Issue: 1. Artemus Lowe. 2. Idalia Walker Brunson.
- II. Mansfield E. Hollingsworth, Jr., child of Mansfield and Margaret (Gomillian) Hollingsworth. Married Jane Holcomb, and has eight children (I do not know their ages). They are: 1. Jane—Married Manton McCutcheon. She has four daughters. 2. Thomas Thomason—Married, but no children. 3. Margaret—Married William Addy. 4. Septima—Married Roy Gillerland. 5. William Grover Mansfield, Jr. 6. Laurence. The last two are unmarried. Cornelia married Mr. Creech.

JAMES HOLLINGSWORTH, JR. WILL

Brother, John Hollingsworth, Administrator, Wife, Barbery. Married second husband, Hugh Mosely, 1807 or 1808. Issue: James. Witnessed, Henry Shelnut, William Gordon. Date of will, June 21, 1805. Recorded February 19, 1806. James Harrison also mentioned as one of the administrators. Jeremiah Thorton's name is mentioned.

ALEXANDER HOLLINGSWORTH. ESTATE

John Hollingsworth and John Kerkesy. November 1804. Wife, Sarah. Issue: James, Isaac, Alexander and Jane. Witnessed, James Hollingsworth and Phillip Inlow. Bondsmen, Drury Hern, James Hollingsworth, Young Allen and Dyonicius Oliver. Daughter Jane married Jacob Miller. He died December, 1849. Issue: John H. Miller, Wiley Miller, Alexander Miller, James Miller and Hugh Miller. H. B. Meade was paid a share, and William Quattlebaum was also paid a share of Jacob Miller's estate. Young Isaac Hollingsworth died September 24, 1813. The medical bill for same was \$34.00, paid to Dr. Thomas Powell; his burial expenses were \$20.00. Articles are given as bought in Charleston, S. C., and Augusta, Ga., at this time. Paid James Hollingsworth, Sr., money appropriated to Dr. Adams, \$53.00. Recorded in book B, pages 217 to 219. James Blocker, Clerk for John Simkins, Ordinary of Edgefield County. Dated November 19, 1804.

JAMES HOLLINGSWORTH, SR. WILL

November 3, 1818. Witnessed, Henry Capeheart, John Terry, Sr., and John Moss. The will was proven by Henry Capeheart, Hughes Moss and John Terry, Sr., September 24, 1821. John Hollingsworth, James Carson, James Harrison, Executors. To John Hollingsworth he gives 700 acres of land, on little Turkey Creek. To James Carson and James Harrison, 336 acres on Hard Labor Creek, in Abbeville District, to be equally divided. To grandchildren, James Hollingsworth, Jane (or Gency) Miller, Alexander Hollingsworth, James, the son of James Hollingsworth, deceased, and John Walton, the son of Enoch, a tract containing 800 acres, also fifty dollars to be paid each grandchild of his three children, John Hollingsworth, Sarah Carson and Polly Harrison, to receive all his personal estate. David Richardson, Trustee, for his grandchildren, heirs of Alexander Hollingsworth, James Hollingsworth, and Lucy Walton, deceased. Sarah Hollingsworth, it seems, died between 1818 and 1822.

GEORGE HOLLINGSWORTH

Of Wythe Co., Va. Son of Born 1780. Married Jane Carr, 1812.

8 boys and 4 girls, of whom only 2 (boys) are known:

ISSUE

- I. William O.—Born 1813.
- II. George O.—Born 1815. Married Sarah Jackson, 1841. Issue: 14 children.

COLLIN F. HOLLINGSWORTH

Of Queen Anne's Co., Md.

ISSUE

- I. John A.
- II. A daughter—Married Thomas H. Hammond, of Frederick Co., Md.

JOHN HOLLINGSWORTH

Son of John L. and Rosina Eldridge Hollingsworth, of Massachusetts, First married Miss Howard, Alexandria, Va., 1796. Born 1759 or '60. Died 1836 or '37, age 77 years. Was at St. Clair's defeat, 1791. He married Margaret Baker, 1812. He was at Fort McHenry, 1814.

ISSUE 1ST MARRIAGE

- I. Thomas Howard—Born at Alexandria, Va., 1797. Died 1841. More of Thomas Howard later.

ISSUE 2ND MARRIAGE

- II. Charles—Lived at Xenia, Ohio.
 - III. Frank—Lived at Xenia, Ohio.
- Also daughters; names unknown.

THOMAS HOWARD HOLLINGSWORTH

Son of John and (Howard) Hollingsworth. Born in Alexandria, Va., 1797. Died 1841. Lived at Baltimore, Md., until 1818, at Waynesboro, Franklin Co., Pa., until 1834, and at Smithsburg, Washington Co., Md., until his death, 1841.

ISSUE 1ST MARRIAGE

- I. John.
- Also 5 daughters. Name of wife unknown.

ISSUE 2ND MARRIAGE

- II. Thomas—Lived at Waynesboro, Franklin Co., Pa.
- III. Franklin—Lived near Smithsburg, Washington Co., Md.
- IV. Augustus—Died.
- V. Mary E.—Lived at Waynesboro, Franklin Co., Pa.
- VI. Martha Jane—Lived at Waynesboro, Franklin Co., Pa.

JOHN HOLLINGSWORTH

Son of Thomas Howard Hollingsworth. Born August 17, 1821, Smithsburg, Washington Co., Md.

ISSUE

- | | |
|----------------|----------------|
| I. George. | V. Alice. |
| II. John F. | VI. Elizabeth. |
| III. Charles. | VII. Hannah. |
| IV. William G. | VIII. Ella. |

ZEBULON HOLLINGSWORTH

Son of James. Born in Maryland, April 12, 1782. Died February 17, 1827. Had 2 brothers, William and Caleb.

Zebulon Hollingsworth, son of James and Edith Strickland, who were married in 1804, were living in Sampson Co., N. C., and moved to East Tennessee, 1806, and from there to North Alabama.

Zebulon—Born 1816, in North Alabama. Issue: 7 girls and 5 boys. John and 1 sister lived in North Alabama, 1878.

Zebulon Hollingsworth—Lived in St. Louis, Mo., 1878. His son, Zebulon David, born 1844.

FAMILY LISTS OF LATER EMIGRATION, ETC.

ENGLISH

JAMES HOLLINGSWORTH

Deceased, came from Melbourne, Derbyshire, England, in 1848.

ISSUE

- I. F. S.—Winona, Minn.
- II. James—Beatrice, Gage Co., Neb.
- III. Joseph—Beatrice, Gage Co., Neb.
- IV. Henry—DeWitt, Saline Co., Neb.
- V. Robert—Oak, Nackolls Co., Neb.

F. K. HOLLINGSWORTH

Of Chicago. Son of F. S., of Winona, Minn.

ISSUE

- | | |
|-------------|-------------|
| I. James. | III. Henry. |
| II. Joseph. | IV. Robert. |
- All have families.

JOHN HOLLINGSWORTH

Of Sussex Co., Del. Ancestors not traced. Born 1760. Died Kent Co., Del., 1830, age 70 years. Married Elizabeth Harper.

ISSUE

- I. Thomas—Died at Philadelphia, Pa. No issue.
- II. William—Married; moved to Indiana. Died 1846. Issue: 5 children.
- III. Mary—Married Starling. Went to Minnesota. Issue: 1 child.
- IV. Ann—Married Wilson Legg. Died. No issue.
- V. Elizabeth—Died. Unmarried.
- VI. John—Married Mary Merick. Died at Philadelphia, Pa. Issue: 5 children.
- VII. James—Born December 14, 1810. Married Prudy Morris, of North Carolina. No issue.

GEORGE HOLLINGSWORTH

Of Sandford Parish, Lancaster Co., England.

ISSUE

- I. George R.

GEORGE R. HOLLINGSWORTH

Of "Boken Hall." Son of George Hollingsworth, of Lancaster Co., England. Died August 20, 1878. Came to America, 1818. Wood Station, Ala.

ISSUE

- I. George R.—Married Issue: 1. Maud. 2. Eugene. 3. Minnie.

..... HOLLINGSWORTH

Born in Lancashire, 7 miles from Manchester, England. Died 1853, in his 51st year. Came from England to Philadelphia, Pa.

ISSUE

- I. George—Born 1823. Died 1862.
 - II. James—Born 1826. Died 1863.
 - III. Thomas—Born 1836. Lived at Mt. Vernon, Ind.
 - IV. John—Born 1841. Lived in Indiana.
 - V. Robert—Born at Philadelphia, Pa., 1844. Lived at St. Louis, Mo.
- Also 3 daughters.

ROBERT HOLLINGSWORTH

Born in England. Died at Philadelphia, 1860.

ISSUE

- I. William—Born in England, February 27, 1823. Died at Philadelphia, Pa., 1877. Married Elizabeth Newton, born in England, 1825. Issue: 1. Robert Newton—Roxbury, Philadelphia, Pa. 2. Samuel T.—Roxbury, Philadelphia, Pa. 3. Milton J.—Roxbury, Philadelphia, Pa.

DANIEL HOLLINGSWORTH

ISSUE

- I. Samuel—Married Margaret Fernely.
- II. Edmond Valentine—Born February 14, 1830. Married Eliza Jane Wilson, June 4, 1857. No issue.

JOHN HOLLINGSWORTH

ISSUE

- I. William—Norristown, Pa.
- II. Henry—Germantown, Pa.

JOHN HOLLINGSWORTH, Esq.

Of Ballinakill, Wexford Co., Ireland. Died December 16, 1877, age 88 years. Pure Anglo-Saxon stock; came from England about 1665. Since this date the family has lived there.

EDWARD T. HOLLINGSWORTH

Son of John. Born December 15, 1823. Came to the United States, 1849. Residence: Cincinnati Enquirer Office, Cincinnati, Ohio. Only one of his family in the United States. His brothers still lived at Ballinakill, Wexford Co., Ireland, 1878.

WEXFORD, IRELAND, FAMILY**JOHN HUMBER HOLLINGSWORTH**

Son of John H., Jr., and grandson of John H., Sr. Born 1789.

JOHN H. HOLLINGSWORTH

Born at Wexford, Ireland, 1836. Issue: William—Born 1860.



SECTION TWO

AARON HOLLINGSWORTH

by

Emma Plunkett Ivy

SECTION TWO

DESCENDANTS
OF
AARON HOLLINGSWORTH
BY
EMMA PLUNKET IVY

A Documented record of the families who descended from Aaron Hollingsworth and Ruth Rogers. G VII-6

For transition from Section I to Section II see pages 10 and 21 of Section I

Printed 1976, Peachtree Printing, Atlanta, Georgia

DEDICATED
TO
THE LOVING MEMORY
OF
MY GRANDPARENTS
NANCY HOLLINGSWORTH
AND
JAMES MADISON BUTLER

SECTION II

TABLE OF CONTENTS

DEDICATION STORY	I
INTRODUCTION OR TRANSITION FROM SECTION I TO SECTION II	III
BIOGRAPHICAL SKETCH OF THE AUTHOR	VI
ROGERS COAT OF ARMS	VIII

CHAPTER	PAGE
I. BACKGROUND OF THE EARLY FAMILIES WHO CAME TO GEORGIA	1
II. THE ROGERS FAMILY	15
III. THE FAMILY OF AARON HOLLINGSWORTH AND RUTH ROGERS	22
IV. THE FAMILY OF GEORGE HOLLINGSWORTH AND MALINDA KNIGHT.	25
V. THE FAMILY OF NANCY HOLLINGSWORTH AND JAMES MADISON BUTLER	49
VI. THE FAMILY OF WILLIAM HOLLINGSWORTH AND MARY ANN JOHNSON	73
VII. THE FAMILY OF ROBERT HOLLINGSWORTH AND NANCY P. LEFTWICH	91
VIII. THE FAMILY OF JOSEPH HOLLINGSWORTH AND JANE KNIGHT	111
IX. THE FAMILY OF ROSANNAH JANE HOLLINGSWORTH AND SAMUEL YOUNG	113
X. THE FAMILY OF MARY B. HOLLINGSWORTH AND WILLIAM F. BRISENDINE	117
XI. THE FAMILY OF AARON HOLLINGSWORTH AND SALLIE LEFTWICH.	128
XII. LEGAL DOCUMENTS, DEEDS AND CENSUS.	129
XIII. PATRIOTIC MEN AND WOMEN WHO HAVE SERVED THEIR COUNTRY.	135
XIV. THE FAMILY ALBUM	137
INDEX	150

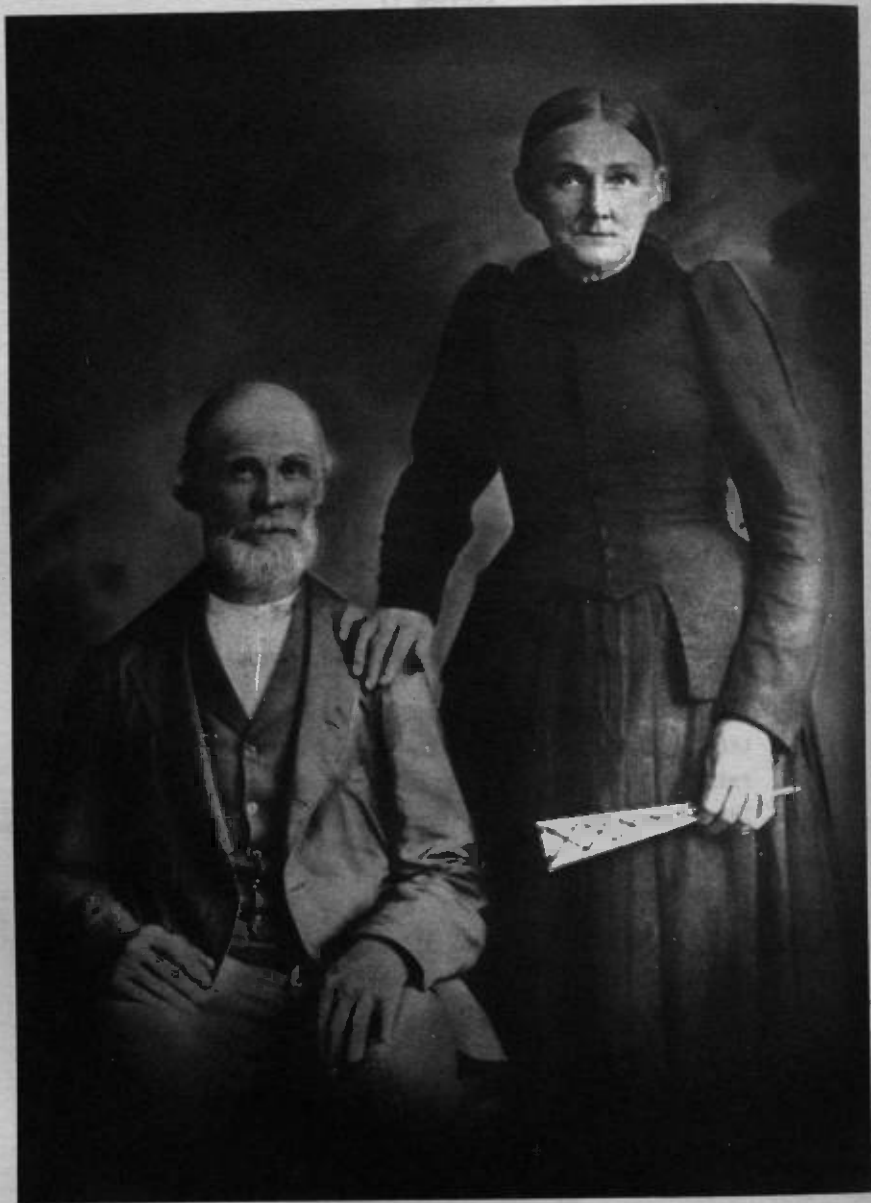

NANCY HOLLINGSWORTH AND JAMES MADISON BUTLER

DEDICATION STORY

This book is affectionately dedicated to my grandparents Nancy Hollingsworth and James Madison Butler. She was the daughter of Aaron Hollingsworth and Ruth Rogers. He was the son of Silas Butler and Louisa _____, his second wife. Both families came to Georgia from South Carolina. James came from Newberry Co. and Nancy was born in Georgia shortly after the family moved into the state.

Grandma and Grandpa had two sons and five daughters. All survived them except Nancy Hayden Butler Sorrows. When she died she left two small children, a son and a daughter. Clifford was five years old and Alma was about a year old. Alma was raised by her grandparents and Cliff went to live with Aunt Ruth and Uncle Walt Phelps. Alma never suffered for playmates because there were many cousins on adjoining farms. Clifford had nearer neighbors in town.

From the day the city schools closed in the spring until they opened in the fall our grandparents usually had a house full of grandchildren and relatives visiting from near-by Atlanta. Several of the Butler family had moved into the city because work was more plentiful and easier than making a living on the farm. It paid more, too.

Grandpa had a horse named Nell. Nell was an important part of the farm. Every Tuesday and Saturday Grandpa drove Nell to town in a wagon filled with farm produce, milk and butter, fruits, eggs and chickens and anything that could be spared from the farm. Most of the food was grown on the farm but these frequent trips with saleable items added to the family income. This allowed the buying of food items they could not grow.

During the summer Grandpa always had his wagon filled with visitors on his return trip to the farm, and going back to town, too. Grandchildren and relatives would spend a few days in the country. Grandma always had three good meals per day and snacks for the children in between meals. How good her jelly was when it was eaten between split cold biscuit for snacks! We knew nothing of peanut butter in those days.

Grandma saw to it that every one in the home attended church on Sunday. The trip was three miles there and three miles back and the sermon was usually an hour in length. The roads were country dirt roads but rain or shine they went to church.

A grandson, Candler Butler, told this one on himself after he was grown. He was wearing brown shoes and Grandma gave him a bottle of black polish to be well groomed for church. He apparently tried to resist and explain that black polish would not mix with brown shoes. He probably did not want to go to church anyway. Grandma firmly ordered him to "Polish your shoes." He did because no one ever argued with Grandma. On the trip to church they were caught in a down pour of rain. His shoes got wet and became streaked and spotted. He did not tell grandma, "I told you so!"

One of the highlights of the year for all the family was the 4th of July. We always had a big family picnic at Grant Park when the family got together for fun, frolic and good food. Those of us who lived in the country had to get up with the sun, do the farm chores, pack our dinner and leave for Grant Park early. Only too soon would we have to leave the park and return home to do the milking and night chores. The park was about six or seven miles distant but riding in a buggy with the fringe on top was a full days event.

Uncle Green and Aunt Mag Butler lived near the park. Aunt Mag would go down early and reserve tables for those of us who could not get there early. Cousin Ida Daniela always made the lemonade by the tub full; this was a great treat in those days.

The Zoo was the first attraction for the kids, to say nothing of the heavily loaded tables later. There were no automobiles then and the town folks had to depend on the trolley car for transportation.

Our grandparents were good citizens who had a strong Christian faith. They were of the Blue Stocking Presbyterian faith and did most of the cooking on Saturday for Sunday. They were good neighbors who never failed to answer a call for help when needed. They ruled their own home well. They paid their debts promptly which were few and far between. What they could not afford they went without. They believed in discipline but they used caution in meting out punishment. The children and grandchildren respected our grandparents but the children knew they were loved and respected as individuals. In return the grandparents were respected too.

Our grandparents worked hard, from sunup to sundown. Because of old age they sold their farm and moved to town where most of their children lived. Grandpa especially was never happy in town and did not live long after moving from their country home. Their children and grandchildren remembered them with love and respect.

These thoughts were written by two grandchildren, Ida Plunket Mashburn and Emma Plunket Ivy, the author of this book.

INTRODUCTION AND ACKNOWLEDGMENTS

Transition from Section I to Section II

Section I of this book deals with the Hollingsworth families who are descendants of Valentine Hollingsworth. Mr. Adger Stewart compiled and published his work in 1924 and the book has long since been out of print. The author of Section Two takes no credit for Mr. Stewart's work and is glad to reproduce it exactly as he arranged it in Section I. Stewart traces the movements of part of this long line from England to Delaware, to Virginia, to North and South Carolina, to Georgia and other points in the South. Many located in Georgia and scores of them are still here.

In the early 1700s Hollingsworths moved from Virginia to North and South Carolina. It is known from land deeds that Abraham (G V) was an early settler in Laurens County, S.C. The family settled in the vicinity of Cross Hill, S.C. and became a part of the Liberty Springs Presbyterian Church when it was organized. The son of Abraham, Joseph, was deeded land by his father.

The author could not find the grave of Abraham in the large cemetery at the Liberty Springs churchyard. A brother of Joseph is buried there and his family stayed in that community when Joseph moved to Georgia. This brother's name was Robert. Another brother of Joseph was named Moses who is buried at Smyrna Presbyterian Church Cemetery in Newton County, Ga. (now Rockdale). The slabs covering Joseph's grave and that of his wife, Rosannah Nichols Hollingsworth, carry the names of all their children, their birthdates and whom they married.

A story carried in Section II is the history of the Smyrna Presbyterian Church. This story states that the church was organized Feb. 11, 1827 and that Joseph was ordained and installed as a Ruling Elder. He had previously held this office in the Liberty Springs Church in South Carolina.

The author's purpose in compiling Section II was to tie Section I to some of the present generation of Hollingsworths. Look on pages 10 and 21 of Section I and you will find the family of Aaron Hollingsworth (G VII) and his wife Ruth Rogers. You will notice that there were eleven children, three of whom died early. This leaves eight children who are to be accounted for, who married and had families of their own.

The author's objective was to research these eight children and add to them with later generations right down to the last baby born into these families. The result is Section II of this book.

It would be impossible to do such a study of every Hollingsworth child in those early generations. When you take into consideration that Section II of this book is a study of only one child of a past generation and consider it's length. You can see that it would take many volumes to do such a study of each child's family named in Section I and Section II. That is simply too great a job for the author of Section II. There are errors in Section II. It is impossible to compile such

a book, without errors, when human beings are the contributors. Errors are made by human beings. Mr. Adger Stewart graciously admits that Section I has errors, too. For these errors the author deeply apologizes.

To those who have helped with information the author would like to express a hearty "Thank you". So many individuals have helped until it would be impossible to name each one individually. Most of the information is documented by some member of his, or her, particular family.

To my sisters, Mabel P. Shepherd, Ida P. Mashburn, and Hayden P. Bohanan special thanks are due. They really should be co-authors of this book. One in particular "beat the bushes" in the Atlanta area making contacts and helping in any way she could.

Thanks go to Mrs. Carolyn Burt for typing the manuscript for Section II.

The author will not be around to add to future generations. It is hoped that those who are younger will keep their lines current. If some future "goof" decides to research the future generations it is hoped that as they expand these families they will have the full cooperation of those who are in their generation.

Orders for a copy of this book may be placed directly through the author. Send orders to:

Mrs. J. Swanton Ivy
924 Rockinwood Drive
Athens, Georgia 30601
Telephone 1-404-543-4368

Emma Plunket Ivy

MEMBERSHIP LIST OF THE CLUB



EMMA PLUNKET IVY

BIOGRAPHICAL SKETCH OF THE AUTHOR

EMMA PLUNKET IVY, born March 20, 1899, DeKalb County, Georgia, to David Filmore Plunket and Mary Spratling Butler Plunket. She was married to John Swanton Ivy of Atlanta in 1921. There are two children John Swanton Ivy, Jr., Mrs. Anne Giddens, and four grandsons. Lived in Decatur, Ga. for five years, then moved to Athens, Ga. in 1926 where her husband assumed the dealership of Dodge Automobiles which he has handled for over fifty years. He now is a wholesale truck dealer along with the passenger cars.

Civic life:

Served on the Board of Directors of American Red Cross, Athens, Ga. 1928-1934. Was supervisor of the Red Cross Soup Kitchen during the depression years in the 1930s. Many school children depended on this kitchen for their only good meal for a day; worked in many blood banks as a nurse and a donor; taught eight Home Nursing classes in Oconee County during World War II; served as temporary county nurse during WWII giving vaccines to many school children; there was no county nurse; served on the Board of Health for three years one year of which as chairman. Supervisor of three tonsil clinics for indigent children from all the county schools of Oconee County during the early 1940s.

Education:

She attended the public schools of DeKalb and Fulton counties; taught school in DeKalb County in a country setting and taught grades one through four after only one year at the State Normal School in Athens. In 1918 she entered Piedmont Hospital, Atlanta, and was graduated in 1921 with an R.N. degree. She returned to the University of Georgia in 1951 and was graduated in 1955 with a major in Psychology. She used this experience in giving Intelligent tests at the Rabun Gap School in Rabun County, at irregular periods, for several years and tested, usually, children who were not doing their best work in this school.

Church Life:

She was one of the founders of Friendship Presbyterian Church in 1947 which was organized by Athens Presbytery; served as Historian of the Athens Presbyterial and the Georgia Synodical for six years each. Later, from 1956 to 1959 she served as Synodical President of Georgia. She served as Chairman of the Women's Advisory Council, in 1959. This Council was composed of one representative each from sixteen states; was a member of Synod's Council for three years; was Dean of the Georgia Synodical Training School for three years and a member of the Mission Haven Board at Columbia Seminary for six years; also a member of Columbia Friendship Circle at Columbia Theological Seminary for six years. Was sent to Mexico on a caravan by the Board of Woman's Work in 1957.

Travel:

She has traveled extensively with her husband. They have been to Canada, Hawaii, twice, to England, Monaco, Italy, France, Greece, Egypt, Switzerland, Israel, Jordan, the Orient, and the Western United States.

As an author:

She has written four books on her family's genealogy. The first on her mother's family named AS I FIND IT, a sketch of the Butler family; another in two volumes called TEN THOUSAND PLUNKETTS, and this book which is a sketch of the Hollingsworth family, that of her maternal grandmother.

Was presented the Golden Award in 1967, by the Athens Business and Professional Woman's Club, for "continued and enduring Service to her fellow man." Her hobbies are orchid and dahlia growing.

She and her husband celebrated their Golden Wedding Anniversary in December 1971 with a reception given by their children, when scores of relatives and friends attended.

Possibly the most important thing that happened during Mrs. Ivy's life was open heart surgery at Emory University in 1967. This surgery made great changes in her life. It slowed her down but she still lives a pretty normal life and enjoys it to its utmost, one day at a time. It truly was a good lesson in patience.

Irene R. Wise

ROGERS COAT OF ARMS

Source: Burke's Genealogical Armory: Lota, County Cork, confirmed to Wallace Kane Rogers, Esq. of Lota (initials J.T.) and to other descendants of his grandfather Noblett Robert, Esq. of Lota. Captain 46th Regiment.

Description:

ARMS: Argent on a chevron between three stags trippant sable, a trefoil or.

CREST: Stag Trippant sable charged with a trefoil or.

MOTTO: "Omnia Vincit Amora" translated to mean "Love Conquers All Things"



Rogers

THE FAMILY TREE

I think that I shall never see
The finish of a family tree
As it forever seems to grow
From roots that started long ago
'Way back in ancient history times
In foreign lands and distant climes;
From them grew trunk and branching limbs
that dated back to times so dim.
One seldom knows exactly when
The parents met and married then,
or when the twigs began to grow
With odd-named children row on row.
'Though verse like this is made by me,
The end's in sight as you can see,
'Tis not the same with family trees
That grow and grow through centuries.

(William G. Corbitt)

PART II

CHAPTER I

BACKGROUND OF THE EARLY FAMILIES

WHO CAME TO GEORGIA

LIBERTY SPRINGS PRESBYTERIAN CHURCH CROSS HILL, S.C.

(See picture, page 137)

THE NAME:

Liberty Spring as a name and locality ante-dates the church by a decade. "It takes its name," says Dr. Howe in reference to the church, "from the fact that an American officer during the Revolutionary War was encamped at the spring near which the church stands and which became the meeting place for the sons of Liberty in those days." The Presbyterian Church and the school associated with it came into being after the disturbances of the Revolution had died away. The congregation assumed the local name and identification that had already become familiar.

Another but less plausible traditions comes to us through Rev. Z.L. Holmes, "Some British soldiers on their way to Old Cambridge encamped in the vicinity of this church. The small-pox broke out among them. The encampment was continued for some time. Water was obtained from a neighboring spring and the soldiers called it Liberty Spring. Hence the name of this church." This statement overlooks the fact that the Church was not in existence till nearly ten years later and that the land for the church grounds was not secured till many years after the British had departed.

THE BEGINNING:

The Protestant Irish began to settle in South Carolina in considerable numbers as early as 1732. Their immigration increased after 1763 and continued till after the American Revolution. These were in general the same people frequently denominated Scotch-Irish, but those who settled in the vicinity of what is now Cross Hill seem to have been especially conscious of their Irish origin. The somewhat unfavorable impression of these early people of Liberty Spring congregation was suggested to Dr. Howe the Presbyterian historian by an informant who lived and wrote some sixty years after the formation of the church. They were probably not more nor less Irish than the Scotch-Irish around them, nor did they suffer the privations or humiliations of poverty more than their fellow settlers who came at an earlier time. The more recent arrivals from Erin seemed a poor sort to their neighbors who had grown relatively prosperous in their ten to thirty years residence in the new country. Perhaps too, the old Pastor who gathered the group of worshippers and formed them into some semblance of ecclesiastical order was not more forbidding in manner than many who like him had suffered the disfigurement of small-pox that set its ugly signature on the faces of so many people.

The Liberty Spring community may have had visits from Rev. James Creswell, an able, active Presbyterian minister, who preached at points on both sides of the Saluda River until his death in 1776. The section was sharply divided, sometimes in bloody conflict, over the American Revolution. No agreement in Church or State was possible. William Cunningham and Patrick Cunningham who lived ten miles to the north were ardently loyal to the British cause. William Cunningham died in Bermuda as a pensioned officer of the British Army. Patrick Cunningham, his brother, returned to South Carolina after the Revolution and built "Rosemont". Patrick's son, Robert Cunningham, was an Elder at Liberty Spring. "Bloody Bill" Cunningham, a notorious character of the Revolution, a distant cousin of William and Patrick, perpetrated the infamous massacre of Hayes Station within five miles of Liberty Spring. Ten miles to the southward fiery followers of the American cause, Col. James Williams, and others like him, gave themselves sacrificially to the costly fight for independence. Members of the Williams family were communicants of the Church at a later time. Children of Whig and Tory, American patriot and British loyalist, were lifting their voices in common worship within a generation after the strife and bitterness of the Revolution had passed. No religious services or minister of ecclesiastical organization could be secured till after peace settled on the land.

"Shortly after the Revolution, Mr. John McCosh, a friend of Robert McClintock and of a Rev. Mr. Brown who settled in (what was afterwards called) Newberry District and shortly after the death of Mr. McCosh returned to Ireland, had formed a small society which did not long survive." This sentence by Dr. Howe is obscure but almost certainly means that the Rev. Mr. Brown referred to, gathered a group of worshippers soon after the Revolution. We, know, however, that Rev. John McCosh succeeded in establishing the church and we may feel fairly assured that the date is 1787. The time is determined by reasonable inference from the statements occurring in papers left by Robert McClintock who came to America from Ireland in 1772 but returned to Ireland in 1775. He came back to America in 1783. As early as 1784 McClintock was preaching to groups of Presbyterians in what is now Fairfield, Newberry and Laurens Counties. Soon after his settlement in what was afterwards called Laurens County, McClintock organized a church at the foot of Little River Mountain about one mile south of Milton. The correspondence of McClintock, the frequent interchange of ministerial courtesies between the two men, the fact that both were affiliated with the old Presbytery at Charleston lead us to believe that McCosh probably began his ministry at Liberty Spring about the same time that McClintock organized Rocky Spring, 1787. The two held the first sacramental service at Fairview Church about the time of its organization, 1787. That both were considered unsound in doctrine may be taken with a grain of salt as there had been much theological controversy in the Presbyterian Church during the period of its formation. McCosh and McClintock were closely associated as long as McCosh lived. Tradition says that McCosh preached at Rocky Spring as early as 1780. Due to the disturbances of the times and to the close and constant interchange of friendly relations between the two ministers, we are inclined to think that McCosh was not in the community earlier than 1784, the time of McClintock's settlement at Rocky Spring. This surmise is strengthened by the phrase, "Shortly after the Revolution" emphasized in the first historical reference to the Church, McCosh probably came into the community

along with McClintock in 1784 and began to teach for his livelihood in 1792. At some time during those eight years Liberty Spring Church was planted. As it would take some time to begin the process of organization, we move forward to the date beyond 1784. As a second house of worship was erected in McCosh's time and as the first building was in use for more than two years, we may be sure that the date is not later than the third year before McCosh began to teach in 1792, that it is not later than 1787 and not earlier as we have argued above than 1785. We are thus narrowed down to the four years between 1785 and 1789. The tradition has persisted from early days in naming 1787 as the Church's natal day. We may accept this date as indirectly confirmed by such written statements as survive. This evidence came to us through Howe's history based upon statements of Dr. Robert Campbell, and Elder in Liberty Spring, and upon records from the pen of Robert McClintock himself the companion of McCosh.

We may resume the narrative of Dr. Howe after he seems to indicate, as we have said, that a society that did not long survive was attempted by the Rev. Mr. Brown from Newberry. "Another attempt was made." The neighborhood erected a small log building about a half mile from the present Church at which a religious society was organized under Mr. McCosh as their minister, and Matthew Henter and Thomas Cosson as Elders. About two years afterwards a house of worship was erected on the present site. The population were chiefly immigrants from Ireland, and poor, and their minister resorted to teaching for his living, as many Presbyterian pastors long after this time. All the historians of South Carolina repeatedly indicate the strength and weakness of the Presbyterian ministers in resorting to teaching as a means of living. This kept them out of the wide active and energetic evangelization of the people, till after the Methodist and Baptist had made vast in-gatherings among the growing population. This graduate of the University of Glasgow, however, was like many another Presbyterian divine who kept the light of learning burning when there were few beside to light the flame.

After McCosh's death in 1795 the house of worship went to ruin, the old Elders died and the Church became disorganized. This was for a brief while only, for, in 1796 those who were concerned for religion petitioned the Presbytery of South Carolina to be taken under its care and asked for ministerial supply.

It is necessary at this point to explain that many Churches in the pioneer period of the State had at first no Presbyterian connections and were fully organized and continued for a longer or shorter period without affiliation with any Presbytery. The earliest preachers came from the Presbyteries in Scotland and Ireland. A few may have come from England. Those that came from Scotland and Ireland brought their ecclesiastical differences and theological controversies with them. Covenanters, Reformed, Associate, Burghers, and Anti-Burghers,--the people as well as the pastors--perpetuated their old world theological acrimony in the American wilderness. There does appear, however, and such disagreement in connection with the Liberty Spring people. There were differences also between Irish and Scotch Presbyterians that were not always subdued by the harsh exactions of pioneer life. There was no nearby Presbytery until 1784 when the Presbytery of South Carolina

was cut off from the Presbytery of Orange. The provincial Presbytery with Charleston as its center, existed from 1724 till the American Revolution. It was known as the Presbytery of South Carolina, or the Presbytery of Charleston, both names. . . . When the first pastor of Liberty Spring died, the General Assembly had been in existence six years and the Presbytery of South Carolina had been meeting for ten years. . . Rev. J.B. Kennedy, a young minister, had been ordained six months when, in October 1796, he was sent to supply Liberty Spring by the Presbytery of South Carolina. . . ."

"Rev. G.M. Hollingsworth served this church from 1908 to 1911. He gave three-fourths of his time. Salary was \$700.00 per year."

There were two houses of worship before 1800, both log structures. The third house was erected shortly after the securing of a deed in 1800 for church property and a school. Joseph Hollingsworth (Sr.) (son of Abraham) was one of several who gave \$20.00 for this land. It is on record at the Laurens County Court House and is dated Nov. 15, 1800. The third house was erected shortly after this deed was executed. Some of these early temple builders set aside a special crop or gave work and materials. One sold a horse. It was in this fashion that the house was set up and stood for more than three-quarters of a century. The old stone church known for nearly half a century as the "Old Church" was used as a place of worship for the Negroes and as a "Session House" until it was disposed of. (Taken from the church's history by Dudley Jones. Presented at the 150th anniversary of the founding of the church)

The names of only Joseph Hollingsworth is recorded in the earliest part of this history, but it is known that many others in this same family were members. From the History of Smyrna Presbyterian Church, Rockdale County, Ga. (then Newton) we have this information: "It was in 1824 that Moses (son of Joseph Sr.) and Elizabeth Rodgers Hollingsworth and their infant son Newton, came. The next year there followed them Joseph Hollingsworth, Jr., and his wife Elizabeth Ann Carr Rodgers, whom he had married in 1815. With them their children, James (b. 1817) Julia Ann (b. 1819); Letitia (b. 1820); Levi (b. 1822) and Rosannah (b. 1825). Joseph Jr., and Elizabeth were charter members and Joseph was one of the first Elders. Mr. and Mrs. Moses Hollingsworth were Charter Members, also. Coming later (attended this first service) were Ruth Rodgers and her brother George, Aaron Hollingsworth, brother of Joseph (Jr.) and Moses, whom Ruth later married. Joseph became a Charter Elder. All of these Hollingsworth presented certificates from the Liberty Hill Presbyterian Church of Laurens County, S.C."

The names of many Hollingsworths appear on later rolls of the church; but of a later generation than the Joseph Hollingsworth, Sr., in our line.

Many Hollingsworths are buried in the large country cemetery at the rear of the present modern, brick building with Educational facilities. On her hurried trip through this cemetery in January 1969, the author failed to locate the grave of Abraham or George Hollingsworth, father and grandfather of Joseph, Sr.

The author has before her a thirty-four page history of the

Liberty Spring Church 1787-1937. This booklet, with a vast amount of material is on file at the Historical Foundation at Montreat, N.C. Those who are interested in a further study of this historic old church are referred to those records.

Excerps taken from "A History of the Liberty Spring Presbyterian Church" by Dudley Jones.

Rev. W.F. Mitchell, pastor in 1969, graciously sent the booklet to the author. He is the present pastor of this church, and serves too as Executive Secretary of the Presbytery of South Carolina.

GRAVE STONES IN THE SMYRNA CAMP GROUND CEMETERY

W.H. Brisendine
Mar. 5, 1838
Mar. 25, 1918

Mary B. Brisendine (dau. of Aaron and Ruth Rogers)
Nov. 12, 1842
May 25, 1903

Joseph Hollingsworth
Born Frederick Co. Va.
Sept. 22, 1765
Son of Abraham and Margaret Wright Hollingsworth
Married Rosannah Nichols
Laurens Co., S.C.
Died Newton County, Ga. April 8, 1884

Children

Jennie, b. 1790 m. William Bailey
James B. Sep. 13, 1792 m. Polly Rogers
John b. 1794 m. Rebecca Bailey
Joseph b. 1797 m. Elizabeth Ann - Jane Carr Rogers
William b. 1799 m. Permelia McDowell
Moses 1801 m. Elizabeth Rogers
Aaron 1803 m. Ruth Rogers
Mary 1805 m. Nathaniel Rogers
Martha 1808 m. George Rogers
George 1810 m. Elizabeth Jackson

Lottie Wife of William Parker
Born July 30, 1807
Died April 8, 1890
Age 82 years, 8 months, 8 days

William Parker
born
April 29, 1807
died
March 25, 1890
Age 82 yrs, 10 mo, 26 days

Josiah
Son of Aaron and Ruth Hollingsworth
born
April 25, 1818
died
June 9, 1853

Ruth Hollingsworth
Wife of Aaron Hollingsworth
born August 6, 1809
died Aug. 31, 1886
Age 77 yr. and 25 days

Aaron Hollingsworth (son of Joseph)
born Feb. 23, 1803
died Jan. 27, 1882
Age 83 yrs, 11 months, 6 days

Our Father
Robert Hollingsworth
born Oct. 30, 1840
died Sept. 6, 1922 ?

Betty Jane Brisendine
b. Apr 28, 1928
d. Mar 4, 1952

James Jefferson Brisendine
b. Ap 18, 1879
d. Ap 6, 1951

Rosa Ray Brisendine
b. Jy 31, 1881
d. May 19, 1965

Annie May Brisendine
Age 3 days

Hallie Stewart Brisendine
Age 1 yr. - 6 mo. - 2 da.

Johnie Brisendine
Age 3 mo., 1 da.

Historical Sketch of Smyrna Presbyterian Church

(See pictures, page 148)

Written by Rev. Elton Wilson, for the Centennial Anniversary of the church, July 3rd, 1927.

Let us note some of the conditions of the country one-hundred years ago when the hardy pioneers first organized this church. The Georgia rail-road had not been built. Conyers had no existence as a town. Atlanta had not been placed on the map. Decatur was a mere village. The entire territory now included in the Atlanta and Macon Presbyteries was embraced within the Flint River Presbytery. The organized

Presbyterian churches were few in number, and only to be found in the towns with a few widely scattered country congregations.

There were no railroads, no telegraphs, no telephones, no stoves, no sewing machines, no automobiles, no radio and none of the modern conditions of life. There was no kerosene lamps and the tallow candle took the place of our present day system of electric lights. The Indians were still to be found in the country. Cotton was not king then because each family only planted from one to three acres. There were no public schools, only a few academies and colleges. The primary schools were supported by private subscription and the curriculum consisted of the study of Webster's Blue Back Speller, arithmetic and grammar.

The people lived largely at home, spun their own thread and wove it into cloth to make their own clothing. They lived plainly, were simple in manners, hardy in spirit, with great reverence for God and held to a simple faith in the Bible as the word of God. The war of 1812 with England had only closed less than a dozen years before. The Revival of 1800 in Tennessee and Kentucky, with the inauguration of the camp-meeting movement had left a profound impression upon the religious life of the whole country.

The people worshipped in log school-houses or else in plain frame church buildings. Hymn books were scarce and there were no organs, or pianos, so the ministers lined two stanzas at a time and then the congregation sang them.

It is related that on one occasion a minister in lining his hymn, observed a loose horse with a side-saddle on passing the door, so his stanza as given out read thus-

"Jesus my all, to heaven has gone,

Brethren there goes a horse with a side saddle on."

So the congregation sang it that way, thinking that it was a part of the hymn.

Into these pioneer conditions came the Rev. John S. Wilson, and organized the Smyrna Presbyterian church, Feb. 11th, 1827, with fifteen members. With Joseph Hollingsworth and Archibald Gilmore, as the first ruling elders.

The church has been served by 26 ruling elders, of this number 10, bore the name of Hollingsworth, they were the direct descendants of the first ruling elder. Presbyterianism in this part of the country owes much to the loyal descendants of this first elder. When the Presbyterian Church of Conyers was organized in 1860, out of the 26 charter members, 10 of them bore the name of Hollingsworth. The following is a list of the ruling elders:

Joseph Hollingsworth, 1827.
Archibald Gilmore, 1827.
William Hollingsworth, 1849.
Henry Taylor, 1849.
Moses Hollingsworth, 1849.
John P. Marbut, 1849.
Aaron Hollingsworth, 1849.

John W. McCollum, 1855.
 Newton Hollingsworth, 1859.
 J. G. McNair, 1866.
 John W. Hollingsworth, 1868.
 George Lyons, 1870.
 George W. Hollingsworth, 1870.
 Joseph A. Hollingsworth, 1877.
 W. B. Wolcott, 1877.
 John Bohannon, 1882.
 James H. Hollingsworth, 1882.
 Robert Hollingsworth, 1884.
 D. Y. Clodfelter, 1889.
 J. G. A. McCollum, 1889.
 Col. W. L. Peek, 1899.
 S. Flether Bohannon, 1903.
 Pleasant A. Sims, 1903.
 G. M. Hollingsworth, 1903.
 H. F. Sims,
 J. C. Plunkett,
 J. A. Young,

The following is a list of ministers who have served this church:

John S. Wilson,
 James Gamble,
 Michael Dixon,
 Samuel T. Pharr,
 William Q. Keith, 1846.
 J. B. Stevens, 1847-49.
 J. McKettrick, 1854-57.
 J. L. Rogers, 1857-59.
 H. C. Carter, 1859.
 J. M. McKettrick, 1859-62.
 Dr. Henry Quigg, 1862-1904.
 J. W. Stokes, 1904.
 Geo. A. Beattie, 1905.
 R. F. Otts, 1906-07.
 Lloyd B. Fields, 1909-11.
 John D. Keith, 1912-13.
 William Duncan, 1916-20.
 J. T. Young, 1922-25.

Out of the 18 ministers who have served this church, Dr. Henry Quigg, is conspicuous for length of service, having served almost half of the total time of pastoral service. He served this church for 42 years. He played such a large part in the history of this church, and in the establishment of Presbyterianism in this part of the country, that we here-with append a brief sketch of his life.

Dr. Henry Quigg was born in the North of Ireland, Feb. 25th, 1826. In his young manhood he came to Quebec, Canada, where for two years he was principal of St. Andrews Institute.

He then came South, and graduated from Erskine College in 1853. In the same year he was received under the care of the Second Presbytery of the Associate Reformed Church at Due West, S. C. He was licensed by the

same Presbytery in 1854.

He served the Hopewell church for 13 years, Bathany church for 4 years, Smyrna church 42 years and the Conyers church for 20 years. Here we have an example of a country minister who was preeminently successful. He was a writer of some ability. Cosmopolitan in his outlook upon the world, having traveled extensively in Europe, Asia, Africa, Canada and the United States.

He was also a successful farmer. He was a man of deep spirituality, endowed with a fine spirit of Irish wit and humor, which as a saving grade added richness to his character. The strength, charm and beauty of a lovable personality still abides. He lives in the outstanding work which he achieved in his age and generation.

The first church building erected by the Smyrna church was built of logs about three miles from the present location. The second building was a frame structure, now used as a school house. The third, and present building was erected in 1902.

A few years after the organization of the church, the first camp-meeting was held under a brush arbor. Later a frame structure was built to shelter the camp meeting. The last building erected was the present auditorium.

It is important for us to note the high-lights in the past history of this church. One of the outstanding facts is the simple, fervent spirit of evangelical zeal. It has been a fruitful church. Somewhere between 1500, and 2000 persons have been converted and received into the church. They knew but little of our modern substitutes for the Gospel, but they knew human nature, the Bible, yet they preached a fruitful gospel of power, with enthusiasm and intensity.

They had the real Puritanic zeal for maintaining the purity of the church. Their stern sense of righteousness gave to the enforcement of discipline a prominence, that it does not hold in the life of the modern church. Our age has more of the spirit of softness and less of the rugged force of strength.

During the regime of slavery, the church had enough of the humane spirit of Christ to manifest an interest in the spiritual welfare of their slaves. The records show that a number of negroes were baptized and received as members of this church.

Another outstanding fact is revealed in the emphasis which the fathers placed upon maintaining, family worship, a high standard of personal piety, and the zealous training of the children and young people, in the doctrines of the church, and creating a familiarity with the Scriptures.

Four ministers of the Gospel have been trained and sent out from this church. Viz. W.F. Hollingsworth, Robert H. Hollingsworth, Thomas Butler and J.A. Clodfelter.

During the past history the church has never had preaching more than

twice a month, and during the greater portion of the time only one service a month. It has never been a wealthy church, for the record shows that no minister has ever been paid more than \$500 per year. You of today have entered into the heritage of doctrine, tradition and labors of the fathers. Will you keep the faith, and carry on the work to more glorious achievements?

This article was published in the Conyers Times.

THE HOLLINGSWORTH FAMILY

A Brief History of the Smyrna (Rockdale Co.) Presbyterian Church in its Relation to the Hollingsworth Family, by Rev. W.F. Hollingsworth.

Much of the following material is gathered from three articles, now yellowed from age, published by Rev. Henry Quigg, D.D., in Solid South, Conyers, Ga., in 1885.

It is recalled that Valentine Hollingsworth, Sr., and his family, just from the North of Ireland, settled near the present city of Wilmington, Del., in the year 1682. The family stock was very prolific and soon spread into near-by parts of Pennsylvania, Maryland, and Virginia. Braddock's defeat in 1755 made life insecure from depredations of the Indians and the family established several colonies in North and South Carolina. Gradually the Indians of the Carolinas and Georgia were driven across the Chattahoochee, and later across the Mississippi. The government surveyed these lands and opened them to white settlers at a nominal cost.

In the years about 1824 South Carolina was in a political upheaval because of the protective tariff enacted by the federal government. Civil war was threatening, and some of our forbears, still adhering to their Quaker faith, which disallowed war, began to leave the state. Joseph Hollingsworth, Jr., son of Joseph and Rosanna Nichols Hollingsworth, came to Georgia from Laurens Dist., S.C., in 1825 and settled in DeKalb County, later moving to Newton (now Rockdale) County. In '24 and '25 his brother Moses came from the same section and settled in the Smyrna community, others following later.

These early pioneers brought their religion with them and began at once to express it in action. A petition was presented to Presbytery for the organization of a Presbyterian church. In answer to this petition the Smyrna Presbyterian church was organized on Sabbath morning, February 11th, 1827, with fifteen charter members. This epochal event took place in the home of Samuel and Alexander Stewart, near the site where elder J.G. McNair later lived, and not far from the present site of the church. Rev. J.T. Wilson, then a young man, preached the sermon, and Rev. William Kirkpatrick of Ireland, who had served some of these same people as pastor of the Liberty Spring church in South Carolina, assisted in the organization. The charter members were Archibald and Margaret Gilmer, James and Mary Russell, Mary Gilmer, Samuel and Alexander Stewart, Moses and Elizabeth Hollingsworth, David M. and Nancy Stewart, Elizabeth and Joseph Hollingsworth, Jr., Elizabeth Callahan, and Elizabeth Gillespie. There were four Stewarts, four Hollingsworths, and

four of the eight women were named Elizabeth.

Ruth Rogers and her brother, George, just from South Carolina, and Aaron Hollingsworth, whom Ruth later married, were present at the organization but did not join until later. The first elders of the infant church were Archibald Gilmer and Joseph Hollingsworth, Jr. "The latter was the father of Mrs. John L. Stewart of Conyers, whose praise is on every tongue." Credit is given to these two elders for their energy and enterprise in erecting a house of worship in the first year of the life of the church. It was a log house 20 x 30 feet, and was in DeKalb County, about three miles north of the present church and camp ground. This log house continued in use until 1840, and Rev. James Gamble was its first pastor, serving for six years.

In 1830 Joseph Hollingsworth, Sr., and his wife Rosannah, were received by certificate from the Liberty Spring (S.C.) church, Laurens District. Joseph, Sr., was at once elected to serve as elder, having been an elder in the church from which he came. Ten years after its organization the church has had sixty-seven members. In 1837 William Hollingsworth, and his brother-in-law, William Taylor, who had been elders in South Carolina, and who had been living in the community some eighteen months, were installed as elders in the Smyrna church. In 1844 Moses Hollingsworth was made an elder, and in 1850 the bench of elders consisted of William, Aaron, and Moses Hollingsworth, Henry Taylor, and John P. Marbut. Six years later Newton Hollingsworth was made an elder and served until 1860, when he went as elder to the newly organized daughter church at Conyers. He served the Conyers church for twenty-five years as elder, and during a large part of that time was superintendent of the Sunday School:—"few better of purer men ever lived." John Hollingsworth was ordained and installed as elder in 1868, and was soon after made clerk of session in place of his father, William. George W. Hollingsworth was added as an elder in 1869, and James H. Hollingsworth in 1877.

From its organization, 1827, to 1885, the church had nineteen elders nine of whom were Hollingsworths, and several others had Hollingsworth wives. In fact there was hardly a time during all those years when the Hollingsworth name was not a majority on the bench of elders, and also clerk of the session. "The Nestor of the bench, William, (known to all as "Uncle Billie"), died March 28th, 1883, having served the church for about fifty years with conspicuous fidelity, zeal, and love. He was one of the most blameless, amiable and pious men that ever trod the earth." I remember being at Smyrna some forty years ago and was in the Bible class at Sunday school. There were some thirty-five in the class, and during roll call twenty-seven of them answered to the name of Hollingsworth.

The record from which I have gathered the foregoing facts does not state how many of our name served the church as deacons, Sunday school teachers, and other leaders. But I am sure an equally large proportion served in these capacities. But the eldership particularly stands for spiritual leadership, and men of the highest type.

The Smyrna that is familiar to those of my age, with its church, school house, and camp ground, began in 1840. The first church was sold

to the Methodists and was known for some years as old Smyrna, and this as new Smyrna. The church which stands today was dedicated in 1902.

In 1844 Joseph Hollingsworth, Sr., died--"an old man (79) full of years and ripe for heaven, leaving behind him a name fragrant with the incense of piety, and a large posterity following in his steps who today rise up and call him blessed." His wife, Hosannah, died in 1839. These two are the oldest of our sainted dead who sleep in Smyrna's church yard, and the oldest who sleep in Georgia soil, so far as I know.

One of the unique things about the Smyrna church is its inseparable connection with camp meetings. From the best information available it seems they began soon after the church was organized. Dr. Quigg says "a camp meeting was held here in 1846 by appointment of Presbytery." I am reliably informed this was a meeting of Presbytery. Other sources vouch for meetings in '44 and '45. It is said a double wedding occurred at the October meeting of 1845. James Milton Hollingsworth was married to a cousin, Martha Hollingsworth, and Charlotte Hollingsworth was married to Jeff Abney. These camp meetings have continued to the present time with a brief lapse during the Civil War. The large and substantial open arbor, covered first with boards, and later with shingles, was built in 1873. Before this the people worshipped under a brush covered arbor. The first "tent" of a permanent nature was erected by Aaron Hollingsworth.

It is the general impression that camp meetings are a Methodist institution. As a matter of fact they originated with the Presbyterian church. In the early days churches were far apart, and people had to go long distances for public worship. On communion occasions, especially, preparatory services were held, with a visiting minister assisting. The people would go in their covered wagons and camp, carrying provisions for several days. Later a brush covered arbor was erected, and cabins of a temporary nature were built. As far back as the writer can remember there stands the hollow square, substantial tents with straw-covered dirt floors on the north and west sides, the graveyard on the south side, the church and school house some distance apart on the east side, next to the public road, and the big arbor in the center of the square. Here the "tribes of Israel" would gather annually for a week of intensified prayer, praise, and preaching. It was a great spiritual feast, as well as a great time of social fellowship and reunion. There was no hotel or boarding house, yet no visitor or stranger ever failed to find a ready welcome to bed and board. The social life was like to that of one big family with a kind of holy atmosphere everywhere present. They were times of spiritual revival and refreshing from on high. Other Presbyterian camp grounds have become extinct, and the character of Smyrna is greatly changed. True, camp meeting is still held at the close of Presbytery's conferences for young people, and the grounds and tents have witnessed the introduction of modern conveniences, but to us older ones Smyrna can never be the same again.

I cannot close these remarks without a loving tribute to the man of God who was the spiritual father of so many of our family and connections. As I recall him he was one of God's noblemen, the finest type of Irish Presbyterianism, a gentleman of the old school, a preacher unexcelled, with a discriminating literary taste, and of exquisite culture. Other ministers served the church well for varying periods, but he literally

reared more than a generation of Hollingsworths, and loved them as his own children. I need hardly say that I refer to that peerless Christian gentleman, Rev. Henry Quigg, D.D., pastor of Smyrna church for forty years (1863-1903).

I can never forget my grandfather's funeral, which I attended as a boy in 1883. The church was crowded beyond its capacity, and my spirit was strangely stirred at the singing of one of his favorite hymns: "I Would Not Live Always, I Ask Not to Stay," etc. Dr. Quigg's text was, "A prince and a great man is fallen this day in Israel." In the midst of his funeral address, with the whole audience in tears and sobbing, he paused, his voice broke, his eyes suffused with tears, as he said, "It seems I can do no more than mingle my tears with yours."

Truly he was also a Prince and a Great Man of Israel.

Second Annual Reunion of Hollingsworth Family

The second annual reunion of the Hollingsworth family was held Sunday, September 2, 1934, at Smyrna. Rev. W.F. Hollingsworth, conducted the morning worship, reading from Luke's gospel and took as his theme, "A good name is rather to be chosen than great riches." He stressed the importance of early home-training as the greatest need of the present age and warned the present generation that if they would have their offspring enriched in noble Christian character, we must see to it that the word of God is made a part of the daily training of our children and reverence for God's house and the Holy Sabbath.

The service was begun by singing "Praise God From Whom All Blessings Flow," followed by the invocation, after which "All Hail the Power of Jesus Name" was heartily sung by the congregation that filled old Smyrna. Mr. Bohanar's cornet added much to the musical program. After the inspiring message of Rev. Hollingsworth, the following resolution was passed:

1. That what we have and are, is a dispensation of God's loving Providence and we owe a debt of gratitude to God for God-loving and fearing fore-parents and re-dedication of those present to God's service.

2. That what the world needs, is not more material prosperity, but a more stable Spiritual foundation, not more national development, but more Spiritual development, not more intellectual power, but more Spiritual power, not more knowledge, but more character; not more law but more religion.

3. That we ponder the simple faith of our ancestors and fear God's Commands for Christians to love, go pray, save, following in Christ's footsteps, strengthening the weak, encouraging the sad, lifting up the fallen, seeking the lost.

4. That all the business, social, religious and economical disturbances in the world today can only be made right by our enthroning of Christ in our lives and making evangelism and the business of God's Kingdom the chief aim of our national life and activities.

Business Session

A complete history of the house of Hollingsworth was ably presented by Mrs. Viola Hollingsworth Brown, of Augusta, Ga., beginning about 1,000 years ago in Chester England, on to the coming of two brothers to Newton County from Laurens Courthouse, South Carolina in 1824; one to DeKalb County, a year later. The large number of Hollingsworth's are their direct descendants of Joseph and Moses Hollingsworth.

The following officers were elected: Judge J.B. Hollingsworth, of Fayetteville, Ga., son of Robert H. Hollingsworth, president; C.J. Hollingsworth, son of William R. Hollingsworth, vice-president; Luther Hollingsworth, of Atlanta, Ga., secretary-treasurer; Rev. W. F. Hollingsworth, Atlanta; Mrs. Viola H. Brown, Augusta; Mrs. Anita Armstrong, Atlanta, historical committee.

Smyrna Camp Ground was selected as the permanent meeting place, and the first Sunday after camp meeting is to be the date of the next reunion.

C.J. Hollingsworth,
Retiring Secretary.

CHAPTER II

THE ROGERS OR RODGERS FAMILY

The author is including this history of the Rogers family, because Ruth Rogers was the wife of Aaron Hollingsworth who inspired the research results which are found in this book.

The Rogers family has intermarried into the families of Butlers, Plunkets and Hollingsworths. The article that follows was found in the Department of Archives and History located on Capital Avenue in Atlanta, Ga. Only a part of this information was copied. The author picked up the story when the first settlers arrived on the Mayflower. Several pages precede the arrival of Thomas Rogers in the colonies.

We know that the Rogers came to Georgia from Laurens, S.C. and settled in Newton County (now Rockdale). Both maternal and paternal great-grandmothers were Rogers and were sisters.

A Nancy Rogers is in the census of Newton County in the 1830s. She was the author's maternal great-great-grandmother. It is reasonable to believe she was the mother of Ruth Rogers who married Aaron Hollingsworth. Evidently Nancy's husband had died earlier and Nancy was living in the home of her daughter Ruth when the census was taken. She was the mother also of Nancy Riddle Rogers who married Robert Plunket, a great-grandfather of the author.

"The Pilgrim, Thomas Rogers, who came to New England & landed on Plymouth Rock, Mass., was grandson of Bernard Rogers, the 5th child & 4th son of the Martyr; and his youngest son was James Rogers. There were two James Rogers in New England covering much of the same early period, & the desc. of both allege descent from John Rogers the Martyr. Both claims are probably true. The James Rogers of Newport, R.I., Crane claim, was the James who sailed over to Mass. in the "Increase" & son of the Pilgrim Thos. Rogers of "Mayflower" passage & consequently a desc. of the Martyr; yet the James Rogers of New Eng., Ct., brought over with him the heraldic coat-of-arms, that evidently proved him to have been of the same Eng. Rogers family - which taken with his statement that he was a gt.gt.gr. son the martyr; bolstered as it was by the written statements of Deason Juthro Bebee & the Rogers Deseds. of that branch of the family, is convincing evidence that said emigrant's allegation was true. Others assert they were one & the same man (q.v.); but consider each: These claims of both lines are backed by New Eng. genealogists, & all state there was evident relationship between the said two James', from early English ancestors, & there can be no doubt as to each having descended from the Martyr. From the James Rogers, of New London, Ct., spring a numerous progeny scattered over portions of the American continent, from ocean to ocean; & among them is Alton Rogers, a lawyer of Portland, Oregon, on the Pacific Coast, who has direct trace of his lineage from James Rogers of New London. And the pertinent part of the foregoing research practically corroborates the discoveries made by Hon. Warner L. Underwood, relative to early Rogers family of Eng. & Scotland.

THE MARTYR'S VIRGINIA DESCENDANTS

1609- ab. 1680

Thos. Matthew Rogers' Yngst. son - GEN. 9:

John Rogers, b. ab. 1609-10 in North England or Scotland; m. ab. 1640-1, Lucy Iverson of Scotland, & they settled in Edinburgh, had and reared a large family of 12 or 15 children.

THEIR ELDEST SON - GEN. 10:

1643- ab. 1730

Giles Rogera, named after the patron "St. Giles" of Edinburgh, was b. 1643 - 5, in that city. He was well educated and after perfect maturity, moved to & settled in Worcestershire, Eng.; where he md. 1672 Rachael Eastham (pro. "E sam"), & had 6 children - 3 b. in Eng. one b. on shipboard, & two b. in the colony of Virginia America. See print of his esoutcheon on opposite plate; the interp. of the motto being, "Act' justly & fear not." He finally in 1680, immigrated to America in his own ship, bringing with him his wife, 3 children, artisans, servants, laborers, & material for constructing buildings, etc. He settled in King & Queen County, near the present town of Dunkirk.

ISSUE OF GILES & RACHAEL (EASTHAM) ROGERS. GEN. 11

1 - Giles (2) Rogers, b. 1673-4 in Egn.; who at maturity took up land in Hanover County, but afterwards went to Halifax County on the border of N.C.; and later crossed the line & settled nr. Albermarle Sound of that state, where he m. & left issue.

2 - Lucy Rogers, b. 1675 in Eng.; m. twice, 1st ab. 1700 in Virginia, Wm. Wilson - a Quaker, 2nd, a Richards; & her dau. Elizabeth (called 'Nancy') Wilson, b. 1701, m. ab. 1723-5, Jonathan Clark, b. 1698, & they finally settled in Albermarle Co., Va., had & left issue - of which the full record is known. She was the patriarchal ancestrees of the Va., Ky., & Mo., Clarks of the Rogers family. Lucy Rogers had children by both husbands.

3 - Peter Rogers, b. ab. 1677, in Eng.; who upon maturity took up land in King & Queen and Spottsylvania Cos., Va., but finally sold out to his bro. John, moved to N.C.; where he m. & left issue. Among his children were Col. Peter Rogers of Rev. fame, & Capt John Rogers, who m. near Fredericksburg, Va.; and there are desc. in Tenn., Ill. & Nebr.

4 - John Rogers, b. 1680, on shipboard at sea, or after the vessel came to anchor in the Chesapeake Bay. He obtained a fairly good education, and at manhood became an explorer & land surveyor, & took up much land in the "Tide-water" section of Virginia. He m. 1716, Mary Byrd, b. 1683, youngest dau. of Col. Wm. Byrd (the elder) by Mary Horsmander, his wife, of "Westover" Virginia; and they had & reared 9 children, of whom there is complete record. She d. 1763-4, in her 81st yr.; and he, ab. 1768, nearly 88 yrs. old. & both were buried at Old "Park Church", K. & Q. Co. Va.

5 - Rachael Rogers, b. ab. 1683 in Va.; m. ab. 1710 Wm. Lathan, from which alliance descd. the Moreheads' of North Carolina and Ky. & the wealthy banker, Jno. C. Latham, of New York City, now deceased. Their ultimate location is not exactly known, but supposed to have been in the locality of the other emigrants of the Rogers family from Va., to the "Old North State."

6 - Mary Ann Rogers, b. ab. 1687-8 in Va.; m. Roe Samuels (or Samuel Roe), & from their issue desc. the Courts family of Southern Ky & others in the West.

CHILDREN OF JOHN & MARY (BYRD) ROGERS - GEN. 12
All born in King & Queen County, Virginia.

1717 -

1 - John Rogers, b. 1717, who finally went to N.C. & settled in Bertio Precinct nr. Albermarle Sound (which precinct is now a County); there m. became a man of substance, & left issue - with many descds. throughout the southern states.

1719-1794

2 - Giles (3) Rogers, b. 1719; m. 1757, Sarah Ann Iverson Lewis, b. 1737. He removed to & settled nr. the waters of "Buck Mountain" Creek in Albermarle Co., Va., prior to 1765; and they had & reared 7 children, & he d. 1794 & she 1816. There is a full record of the descendants.

3 - George Rogers, b. 1721/6/11; m. 1754/12/16, Frances Pollard, b. 1730/3/10. They settled on land taken up by his father in 1712 crossing the line between K. & Q. & Spottsylvania Cos., now Caroline County, Va., which he called "Mount Air." They had & reared 9 children. She died 1798/3/30 & he 1802/3/13. There is an extensive record of this (the author's) family.

1725 -

4 - Mary Rogers, b. ab. 1725 (The correct date as given by Bible record in Johnstone's Bible a copy in possession of Mrs. H.A. Godly gives her birth as Jan. 2/1727; m. Larkin Johnston, May 2, 1745. She d. Oct. 25, 1800 in Granville Co. N.C. and is buried by her bro. John at his old place in Hico. Larkin Johnston was b. in Spottsylvania Co. Va., Jan. 2, 1727, & died Oct. 25, 1800, md. Larkin Johnston of Spottsylvania Co. Va. He was a vestry man of St. George's parish of that Co. as early as 1728 (it surely means his father Lord Wm. Johnston who md. Ann Chew) They ultimately moved to Granville Co. N.C. in 1748 as proven by the muster rolls which show, that he served in the Granville Co. Regiment commanded by Col. Robt. Harris, which protected the town of Hillsboro against attack from the "Regulators" in Sept. 1768 (see payroll dated 1769/3/24. They had issue, whose descendants resided in southern and western states (page 35.)

5 - Ann Rogers, b. 1728-9/10/21; m. 1749, her cousin John Clark, b. 1728/10/20. They ultimately settled in Albermarle Co. Va., and they

had and reared a family of 10 children, finally removed to Ky. in 1796 & resided at "Mulberry Hill" near Louisville, where she d. 1793/12/24 & he 1799/7/30. There is full record of their descendants who principally resided in Va., Ky., & Mo.

1731-1764

6 - Lucy Rogers, b. 1731; m. 1755, Samuel Redd, b. ab. 1729, of "Cedar Vale" Carolina County, Va., who as alleged ultimately became a Capt. of the Rev. Army. Am. War for Independence. They had issue of 7 children - their old. child Fanny, was b. 1756; & the yngst. Samuel, b. 1764/3/19, who m. Mar. 1797, Elizabeth Taylor, had issue & d. 1841/9/4. Descendants chiefly reside in Caroline & Hanover Cts. Va., tho' a few west west; & there is full record of this line. Capt. Samuel & Lucy (Rogers) Redd lived & were bur. at their homestead "Cedar Vale"; she with puerperal fever after birth of her youngest child in 1764, and he ab. 1783, possibly later.

7 - Mildred Rogers, b. 1733; m. 1759-60, Reuben George, b. 1725-30, eld. son of John & Mary or Millicent (Jordan) George. He 1st. resided in St. Margaret's parish, Caroline Co., Va. & they had 7 children, of whom there is Court record, the eld. b. 1760/10/18 & the youngest b. 1778/1/15. He took the oath of allegiance to the state 1777/11/12, was a staunch citizen; she d. af. 1778/1/15, & he in 1803.

8 - Byrd Rogers, b. 1735; m. twice, the sisters Mary (1766) and Martha (1778) Trice, by whom he had issue of 9 children, who lived - 3 by his 1st wife, & 6 by his 2d wife. He and many of the family moved to Ky. where he d. in 1800; and descendants live in Ind. & in Ill. & there is full record of all of his family.

9 - Rachael Rogers, b. 1737/10/17; m. 1764/9/27, Donald Robertson of Drysdale, K. & Q. Co. Va. a learned Scotchman, educated at "Oxford University" who taught a boys school & was a great educator of Va. lads, many of whom afterward became distinguished men. They had issue of only 3 children - two of whom lived and of their descendants there is complete record. She d. 1792/11/7 at her home, Drysdale, Va.

DETERMINING BIRTH DATES

Doubt has been expressed as to which of the sisters, Mary or Lucy was eldest (?) In Edmond Rogers' record as 1st written, Lucy is reckoned the older, but the entry was afterward corrected & stands in his own handwriting as Mary, which in itself is sufficient; but the custom of the ancient Rogers family was ever to name their first born children after parents & gr. parents - thus: Giles' son Giles (2) was named after himself; & his son John was named after his father (John's gr. father) & ancestors generally. This John's wife was Mary Byrd, whose mother was Mary Horsmander, therefore the reason why their eldest dau. was named Mary is perfectly clear - after both Mother and Grand Mother (but it was not in the case of Mary Byrd, she being Wm. Byrd's I's youngest child, see will.)

Yet, still another reason why Mary was the oldest daughter; this is

easily demonstrated by the dates of marriages of her sisters, etc. Mary was b. (May 2, 1727 M. Larkin Johnston, b. Jan. 2, 1727 of Spottsylvania Co. Va. in May 2, 1745 at "Westover" King & Queen County, Va. She died Oct. 25, 1800, was buried by her bro. John on Hico, N.C. (Persons Co.) Larkin d. Mar. 6, 1816. They were living in Granville Co. N.C. at this time.) J.M.G. note.

Her sister Ann was b. 1728-9 & m. John Clark, 1749, when she was ab-
21 yrs. old; their sister Lucy was b. 1731 & m. Samuel Redd 1755, when she was 24 yrs. of age; their sister Mildred was born 1733 & m. Reuben George 1759-60, when she was 26 yrs. old; and their sister Rachael was b. 1737 & m. Donald Robertson (much older than herself) 1764, when she was 27 yrs. of age.

This Roster of marriage shows that all the Rogers girls m. after full maturity, and in fact their mother was 33 yrs. old when she m. their father; and the Rogers family of Va., would never have consented to or allowed a dau. to marry in her middle teens.

Gen. Mag. Vol. II, page 106, by Wm. M. Clemens 45 Wm. St. N.Y.

John Rogers - Mary Byrd - md. Kg. & Qn. Co. Va. 1716

Ann Rogers - John Clark - md. Kg. & Qn. Co. Va. 1749

Frances Rogers - John Underwood - md. Goochland Co. Va. 10/24/1790

Americans of Gentle Birth & Their Ancestors by Pittman, Vol. 2,
page 146-147

UNDERWOOD

by

Mrs. Hunter M. Merriwether

Kansas City, Mo.

John Rogers, "Gent." b. in 1680 on shipboard en route from Eng. d. 1762, in King & Queen County, Va. & wife (md. 1716) Mary Byrd b. Oct. 10, 1683, at Westover Va. died in 1763-4 in King & Queen Co. at "Westover." She was the youngest dau. of

Col. Wm. Byrd (1) of "Westover", b. in 1652 at Broxton, Cheshire, Eng. d. Dec. 4, 1704 at Westover, Va. & wife (md. 1673) Mary Horsmander, b. in 1653, at Purley, in Essex, Eng; d. Nov. 9, 1699 at Westover - youngest dau. of

Col. Warham Horsmander, b. at Ulcombe & Lenham, in Co. King, Eng; fled to Va. during the usurpation of Oliver Cromwell, was a son of Rev. Daniel Horsmander, D.D. of Ulcombe, Eng. and wife Ursula St. Leger, dau of

Sir Warham St. Leger & wife, Ursula de Neville, of the great house of Neville, Earls of. . . .

Wm. Byrd (1) was a son of John Byrd of London, b. in 1620 at Brexton, Cheshire, Eng. d. 1677 in London - and wife, Grace Stegge b. 1625, md.

1651, dau. of Col. Thos. Stegge, of London & Va., b. in Eng. d. 1651 at sea returning to Eng.

LeBird, Byrd, Bird are all the same name, the pedigree is traced from 1066. (See Royal lineage of Byrd)

The Horsmander pedigree is traced back thru a long line of Eng. & Saxon nobility.

(1) Col. Wm. Byrd (1) of Westover, Va. was Capt. of the Richmond Hundred 1675, Burgess in 1681 and prior to that date; Col. & member of the Kings Colonial Council in 1682; of the General Court in 1683-6; receiver and auditor-gen. in 1687-1704 at his death.

(2) Col. Warham Horsmander was Burgess of Charles City Co. in 1657-8; Col & Member of King's Colonial Council in 1658-9.
(Ref. Va. Carolorum, pp. 261-3-6)

(3) Col. Thomas Stegge of Eng. & Col. of Va. was a Burgess of Charles City Co. Va. & Speaker of the House 1642-3; Col. & member of the King's Colonial Council 1650-51; died at sea 1651 on a voyage to Eng.
(Rev. Byrd Records & Va. Hist)

All members of the King's Council were ex-officio colonels of the colony.

The original mss. of Col. Byrd is in possession of Judge Tucker Woodson, Nicholasville, Ky. who md. Eleanor, Dau. of Judge Chas. Wm. Byrd of Westover, Va.

Va. Mag. Vol. 25, p. 128

Note . . . In 1688 Wm. Byrd bought Westover, 200 acres from Theodore & Richard Bland.

Standards Col. Va. Register P. 41
List of Council

Wm. Byrd (1) of "Belvidere" Henrico Co. & Westover, Charles City Co. Va. in 1681 b. about 1653 in Eng. d. Dec. 4, 1704 in Va.
page 35

Thos. Stegge (I) of Eng. perished in shipwreck 1651-2, Council in 1642
page 37

Warham Horsmander of Chas. City Co., b. in Eng. D. after 1683, in Eng. member of Council, 1657

Bagby's Hist. of King & Queen Co. Va.

Giles Rogers was an Englishman who settled on the Mattapony River in King & Queen Co. Va. in 1686.

Written on the back of the photographic copy of the certificate of Cincinnati by

"Photograph of the original certificate of the membership of John Rogers, Esqr. of the Commonwealth of Virginia in the Society of

Cincinnati. John Rogers was born 1757-8, died in Richmond, Va. 1794. His brother Edmund Rogers said that John Rogers was the soul of honor. When John Rogers died he left his certificate of membership in the Society of Cincinnati to his bro. Edmund Rogers who left the certificate to his son John T. Rogers of Barren Co., Ky. John T. Rogers left the certificate to his son John U. Rogers of Glasgow, Ky. who has it in his possession now - June, 1926.

Information of British soldiers who fought in Rev. War can be found:

Keeper of Public Records,
Rolls House
Chancery Lane,
London, Eng."

Va. Hist. England, ?, p. 283.

Anthony Morsmerdin was an uncle of Mrs. Byrd. Her first husband (who lived but a short time after their marriage) was her cousin Samuel Filmer, third son of Sir Robert Filmer, of East Luton, Kent. His wife his sole legatee and made her father Warkam Heramandon and her uncle Anthony Meramandon "Overseer" of his estate. Probably the difficulty between Byrd and Anthony Morsmerdin was about some relation to Filmer's estate.

Cotton's list of immigrants, p. 174, John Cartwright was living in Va. in 1623. Also John and Sarah Co.

From the Muster Roll of _____ Berkley, p. 237

p. 82 - Thomas Childs came to _____, Virginia 1635, thirty years of age.

Ancestral records and portraits, Vol. 1, p. 219.

Col. John Chow. bapt 1600, died about 1668 came to James City, was b. Surgeon 1623-d-9, 1642 to 1644, Justice of York Co., Va. 1634-1652.

P. 269, moved to Maryland 1649 with his wife and two sons, Samuel and Joseph.

From Georgia Department of Archives and History, "Family History Book."
(Photocopy)

CHAPTER III

THE FAMILY OF

AARON HOLLINGSWORTH AND RUTH ROGERS

G VII-7

AARON HOLLINGSWORTH--son of Joseph and Rosannah Nichols Hollingsworth
Line: Henry, Valentine, Thomas, Abraham, George, Abraham, Joseph Aaron
See Section I, p. 10, p. 21. b. Laurens Co. S.C. Feb. 23, 1803, d.
Jan. 29, 1887. m. Feb. 10, 1829 to Ruth Rogers, B. Aug. 6, 1809, d.
Aug. 31, 1886. Moved to Rockdale Co. 1824 from Laurens Co. S.C. Were
Quakers in S.C.--opposed to slavery but did not move from Laurens and
Newberry S.C. along with many Quaker relatives who moved to Ohio and Ind.

Issue, G VIII:

1. George W. Hollingsworth, b. Nov. 12, 1829; m. Malinda Knight - see later
2. James M. Hollingsworth, b. Ju. 1831, d. Sep. 5, 1833
3. Nancy Hollingsworth, b. Oct. 23, 1832; m. James M. Butler - see later
4. Joseph Hollingsworth, b. Aug. 10, 1834; m. Jane Knight - see later
5. William Hollingsworth, b. Oct. 15, 1836, d. June 6, 1864, Lynchburg, Va. C.S.A. m. Mary Ann Johnson - see later
6. Rosannah Jane Hollingsworth, b. Apr. 22, 1838; m. Samuel G. Young - see later
7. Robert Hollingsworth, b. Oct. 30, 1840; m. Nancy P. Leftwich - see later
8. Mary Hollingsworth (Mollie) b. Nov. 12, 1842, d. 1908 m. William H. Brisendine - see later
9. Josiah Hollingsworth, b. Ap. 5, 1845, d. Ap. 19, 1845
10. Aaron Hollingsworth, b. Ju. 11, 1846, d. Feb. 10, 1870 m. Sallie Leftwich - see later
11. Moses Hollingsworth, b. Ap. 25, 1848, d. Ju. 9, 1853

Information: Section I, page 21, and from Family Bibles

FAMILY OF AARON HOLLINGSWORTH

MARRIAGES

Aaron Hollingsworth was born February 23 in the year of our Lord 1803.

Aaron Hollingsworth died January 29, 1887, age 83 years eleven months and six days

Ruth Rodgers was born August 6 in the year of our Lord 1809, and was married February 10, 1827

Ruth Hollingsworth died August 31, 1886, age 77 years and 25 days

(Father)
Joseph Hollingsworth was born September 22, 1769

Joseph Hollingsworth died April 8, 1844; age 78 years

(Mother)
Rosannah Hollingsworth, his
wife, was born January 15, 1767

Rosannah Hollingsworth died March
10, 1839; age 72 years

(Brother)
John Hollingsworth was born
November 4, 1794

John Hollingsworth died April 4,
1876

Rebecca his wife was born
April 10, 1799

Rebecca Hollingsworth his wife died
May 28, 1866

B I R T H S

George W. Hollingsworth was
born November 12 in the year
of our Lord 1829

George W. Hollingsworth died
February 4, 1903

James M. Hollingsworth was
born June 1 in the year of
our Lord 1831

James M. Hollingsworth September the
5th in the year A.D. 1833

Nancy Hollingsworth was born
October 23 in the year of our
Lord 1832

Nancy Hollingsworth died July 13,
1916

Joseph Hollingsworth was born
August the 10th in the year
of our Lord 1834

William Hollingsworth was
born October 15th in the year
of our Lord 1836

William Hollingsworth died June 6,
1864, at Lynchburg, Va. in the
Service of his Country

Rosannah Jane Hollingsworth
was born April 22nd in the
year of our Lord 1838

Robert Hollingsworth was born
October 30 in the year of our
Lord 1840

Robert Hollingsworth died April 28,
1901

Mary B. Hollingsworth ("Mollie")
November 12 in the year of our
Lord 1842

Mary B. Hollingsworth died May 29,
1903

Josiah Hollingsworth was born
April 5th in the year of our
Lord 1845

Josiah Hollingsworth died April 19,
1845; age 15 days

Aaron Hayden Hollingsworth was
born June 11 in the year of
our Lord 1846

Aaron Hayden Hollingsworth died
February 10th in the year 1870

B I R T H S (CONTINUED)

Moses Hollingsworth was born
April 25 in the year of our
Lord 1848

Moses Hollingsworth died June 9th
1853

Information: Copied from a Family Bible. Sent to author by Mrs. W.G.
Marks, 5751 Riverdale Road--Apt. 50E, College Park, GA 30349

END OF AARON'S AND RUTH'S FAMILY

(No picture of Aaron or Ruth available. See page 141 for picture of
daughter Mary "Mollie" Hollingsworth. Also see page 147 for picture
of Lettie Rogers Parker, sister of Ruth Rogers Hollingsworth.)

CHAPTER IV

THE FAMILY OF

GEORGE HOLLINGSWORTH AND TERESA MALINDA KNIGHT

(See pictures, pages 139-141)

G VIII-11

GEORGE HOLLINGSWORTH--son of Aaron Hollingsworth and Ruth Rogers, b. Nov. 12, 1829, d. Feb. 4, 1903 and is buried at Smyrna Camp Ground near Conyers, Ga. m. Malinda Teresa Knight, b. Dec. 13, 1830, d. Nov. 4, 1907 and is buried at Smyrna.

Issue IX:

1. Louisa Matilda Hollingsworth, m. - see later
2. William Thomas Hollingsworth, m. - see later
3. A. Monroe Hollingsworth - see later
4. Suddie Hollingsworth (Carr) - see later
5. Biddie Hollingsworth (Beam) - see later
6. Melissa Hollingsworth, died young
7. Joseph Stephens Hollingsworth - see later
8. Henry Hollingsworth - see later

.....

G IX-1

LOUISE MATILDA HOLLINGSWORTH (Clotfelter)--dau. George Hollingsworth and Teresa Malinda Knight, b. 1865, d. 1932; m. James George Clotfelter, Fulton Co. Ga. who d. Jy. 28, 1910. Both buried Walnut Grove Cemetery, Brighton, Ala.

Issue G X:

1. Robert Lee Clotfelter - see later
2. Martin Luther Clotfelter - see later
3. George Morton Clotfelter - see later
4. James Waymon Clotfelter - see later
5. Emory Wilson Clotfelter - see later
6. Leila Frances Clotfelter - see later
7. Selly Thomas Clotfelter - see later
8. Ada May Clotfelter - see later
9. Olivia Virginia Clotfelter - see later
10. Little Sissy Clotfelter, died in infancy, name unknown. Buried Smyrna Camp Ground.

.....

G X -1

ROBERT LEE (BOB) CLOTFELTER--son Louisa Matilda Hollingsworth and James Gordon Clotfelter. b. Dec. 19, 1869, d. May 14, 1916; m. (1) Annie Lewis, Milner, Ga., died with no issue (2) Susannah Ophelia Plunkett, dau. John Plunkett, Rockdale Co. Ga., granddaughter of Moses Hollingsworth. b. Oct. 18, 1871, d. Nov. 15, 1934; m. Apr. 15, 1896. Both died and are buried at Smyrna Camp Ground Cemetery near Conyers, Ga.

Issue G XI:

1. Burto Clotfelter, b. May 28, 1899, d. Aug. 9, 1900
2. Myrtice Alma Clotfelter - see later
3. Ruth Clotfelter, b. Sep. 5, 1906, single; living in Decatur, Ga.
4. Robert Walter Clotfelter - see later
5. James Louis Clotfelter, a twin - see later
6. Annie Lucile Clotfelter, a twin, d. May 10, 1909

.....

G X-2

MARTIN LUTHER CLOTFELTER, M.D.—son Louisa Matilda Hollingsworth and James George Clotfelter; b. 1872, d. 1932; m. Dolly Humphries, Brighton, Ala. Both buried Walnut Grove Cemetery, Brighton, Ala.

Issue G XI:

1. Bertha Clotfelter, died in infancy
2. Alvin Clotfelter, b. Mar. 15, 1902, d. 1908
3. Carl Lacey Clotfelter, b. 1906, d. 1963; m. twice but names are unknown. No issue.
4. Earl Vernon Clotfelter, b. 1908; m. but name is unknown. Living at Cusseta, Alabama. No issue.

.....

G X-3

GEORGE MORTON CLOTFELTER—son Louisa Matilda Hollingsworth and James George Clotfelter, b. 1876, d. 1906, bur. Walnut Grove Cemetery, Brighton, Alabama; m. Janie Pesnell, Rome, Ga. in 1901, b. Sept. 23, d. 1878, and is buried in California in 1964.

Issue G XI:

1. Hugh Cyril Clotfelter, b. Aug. 7, 1902; m. Quintine Kathryn Bunte, Oct. 9, 1929, b. Dec. 16, 1901, both living in Summerfield, Fla.

Issue G XII:

- (1) Morton Hugh Clotfelter, b. Jy. 16, 1931, Chicago, Ill.; m. Beverly Jean Shepherd Sep. 17, 1924, b. Mar. 11, 1930 in Chicago.

Issue G XIII:

- a. Mark Clotfelter, b. Aug. 13, 1957, d. Oct. 26, 1957, Chicago
 - b. Ann Elizabeth Clotfelter, b. Mar. 8, 1959, Kansas City, Mo.
 - c. Susan Carol Clotfelter, b. Mar. 5, 1961, Kansas City, Mo.
2. Richard Waymon Clotfelter, b. Dec. 31, 1933, in Chicago, Ill.; m. Geraldine Hajduk, Oct. 15, 1955. b. Nov. 10, 1936.

Issue G XII:

- (1) Kathryn Louise Clotfelter, b. Mar. 11, 1957, Chicago, Ill.
- (2) Laura Sue Clotfelter, b. Ju. 27, 1960, Chicago.
- (3) Margaret Ann Clotfelter, b. Jy 28, 1960.
- (4) Michael Richard Clotfelter, b. Mar. 22, 1962, Chicago.

.....

G XI-2

MYRTICE ALMA CLOTFELTER (Smith) (2) (Gowan)--dau. Robert Lee and Ophelia Plunkett, b. Mar. 12, 1902; m. (1) Robert Smith, m. (2) James P. Gowan, 1931, d. Ju. 15, 1950, bur. Smyrna Cemetery, Conyers, Ga.

Issue G XII:

1. Ruth Elizabeth Gowan, b. Nov. 5, 1932; m. John Dudley Etheredge, Jr., Dec. 24, 1950, d. Dec. 20, 1964, bur. Hillandale Cem. Lithonia, Ga.

Issue G XIII:

- (1) Connie Ruth Etheredge, b. Sep. 1, 1952; m. Larry Coates, Baton Rouge, La. 1972
 - (2) Brenda Carol Etheredge, b. Jan. 24, 1954, Arlington, Tex.
 - (3) Lisa Ann Etheredge, b. Jan. 25, 1959; living with father in Smyrna, Ga.
2. Mabel Ann Gowan, b. Mar. 14, 1936; m. William Hugh Blackwood, III Jan. 22, 1956. Living in Greensboro, N.C.

Issue G XIII:

- (1) Nancy Ann Blackwood, b. Oct. 21, 1956, Dayton, O. living in Greensboro, N.C.
 - (2) William Mark Blackwood, b. Sep. 1, 1960; living in Greensboro
3. Dorothy May Gowan, b. Dec. 1938; m. Mack H. Hatton, Lockport, Ill. Living in Meridian, Miss.

Issue G XII:

- (1) James Otis Hatton, b. 1956
 - (2) Frances Jacquelyn Hatton, b. 1958
 - (3) Janet Hatton, b. 1963
 - (4) Jessica Hatton, b. 1966
-

G XI-5

JAMES LOUIS CLOTFELTER--son Robert Clotfelter and Ophelia Plunkett b. Feb. 21, 1909, Brighton, Ala.; m. Ethel Marie Schmidt, Rocky Mount, N.C. b. Jy. 16, 1910, Independence, Kan.; m. Jy. 18, 1930.

Issue G XII:

1. Geraldine Clotfelter - see later
 2. Eleanor Marie Clotfelter - see later
-

G XII-1

GERALDINE CLOTFELTER--dau. James Louis Clotfelter and Ethel Schmidt, b. May 22, 1931, Atlanta, Ga.; m. William Daniel Morgan, Nov. 1950.

Issue G XIII:

1. William Daniel Morgan, Jr., b. Jan. 9, 1952, Atlanta, Ga.; m. Cynthia Schuman, Aug. 26, 1972.
2. James Stephen Morgan, b. Dec. 10, 1953, Atlanta, Ga., single.

3. Janet Leigh Morgan, b. May 28, 1956, Atlanta, Ga., single.
4. Sharon Antoinette Morgan, b. Sep. 30, 1963, Decatur, Ga.
5. Barbara Louise Morgan, twin, b. Feb. 12, 1970, Decatur, Ga.
6. William Louis Morgan, twin, b. Feb. 12, 1970, Decatur, Ga.

.....

G XI-4

JAMES WAYMAN CLOTFELTER--son of Louisa Matilda Hollingsworth and James George Clotfelter, b. Newton Co. (now Rockdale) Sep. 25, 1879; m. Alice Reitter, Clarkesville, Tenn. who d. 1950. m. (2) Mrs. Lynette VanArsdale. When he died he was known as Dr. W.J. Clotfelter, former pastor of the Paris Pres. Church, Paris, Ky. b. Sep. 25, 1879, d. Sep. 27, 1955; honorary retired Sep. 1, 1950.

Issue G XII:

1. Elizabeth Clotfelter--single. Living in Lexington, Ky. and is associated with U. of Ky. as Librarian.
2. Mabel (Maytee) Clotfelter; m. Rev. Josep N. Suitor, Knoxville, Ky., b. Nov. 24, 1916. Dismissed to USA Church in 1953.

Issue G XIII:

- (1) Joseph Newton Suitor, Jr.
- (2) James Elbert Suitor
- (3) Mabeth Ritter Suitor
- (4) Robert (Bob) Suitor

Information: Miss Ruth Clotfelter, 441 Clairmont Avenue, Apt. 1021, Decatur, GA. 30030

.....

G X-5

EMORY WILSON CLOTFELTER--son Louisa Matilda Hollingsworth and James George Clotfelter, b. Aug. 7, 1882, Newton C. Ga. Family moved from Georgia to Sand Mountain, Ala. arriving Christman Day, Dec. 25, 1883 in covered wagon; m. Viola Volina Mason, Bessmer, Ala., both bur. Boaz, Ala.

Issue G XI:

1. Otis Eugene Clotfelter, b. 1904, d. 1906.
2. Nettie Clotfelter, d. 1906, at age of 2 months.
3. George Wilson Clotfelter - see later
4. Volina Kathryn - see later
5. Margaret Lou Clotfelter - see later
6. Martha Elizabeth Clotfelter - see later
7. Mary Jane Clotfelter - see later
8. John Houston Clotfelter - see later
9. Wayman Noel Clotfelter - see later
10. Robert William Clotfelter - see later
11. Virginia Ruth Clotfelter (Jenny)
- 12-13. Twins--died at birth

.....

G XI-3

GEORGE WILSON CLOTFELTER--son of Emory Wilson Clotfelter and Viola Volina Mason. m. Mattie Lou Moore Bessemer, Ala; living there in 1975.

G XII Issue:

- (1) Carol Clotfelter, m. Henry Goldson.
- (2) Emory Clotfelter, single, living in Washington, D.C.

.....

G XI-4

VOLINA KATHRYN CLOTFELTER--dau. Emory Wilson Clotfelter and Viola Volina Mason; m. James (Jim) Gipson, May 2, 1934. Jim d. Sep. 16, 1942. m. (2) Cecil Myatt, 1945.

Issue G XII:

- 1. James Dion Gipson, b. 1935; m. Sandra Sorrow.

Issue G XIII:

- (1) Teresa Jane Gipson
- 2. Robert (Bobby) Massey Gipson, b. 1937, d. 1939.
- 3. B. Mason Myatt, b. 1946, single.
- 4. Rebecca K. Myatt, b. 1948; single.

.....

G XI-5

MARGARET LOU CLOTFELTER--dau. Emory Wilson Clotfelter and Viola Volina Mason; m. Clarence Patton.

Issue G XII:

- 1. William Waymon Patton.

.....

G XI-6

MARTHA ELIZABETH CLOTFELTER--dau. Emory Wilson Clotfelter and Viola Volina Mason; m. John A. Jones, Aug. 14, 1937.

Issue G XII:

- 1. John Frank Jones, m. Peggy Battles, Jy 7, 1960.
- 2. Ben Wilson Jones

.....

G XI-7

MARY JANE CLOTFELTER--dau. Emory Wilson Clotfelter and Viola Volina Mason; m. George L. Starnes.

Issue G XII:

- 1. Mary Janice Starnes.

.....

G XI-8

JOHN HOUSTON CLOTFELTER--son Emory Wilson Clotfelter and Viola Volina Mason; m. Norma R. Tisdale.

Issue G XIII:

1. Kathleen Clotfelter
 2. Patricia Clotfelter
-

G XI-9

WAYMAN NOEL CLOTFELTER--son Emory Wilson Clotfelter and Viola Volina Mason; m. Vida Mae Tidmore.

Issue G XII:

1. Debra Karen Clotfelter.
-

G XI-10

ROBERT WILLIAM CLOTFELTER--son Emory Wilson Clotfelter and Viola Volina Mason; m. Jeannette Seay.

Issue G XII:

1. Robert William Clotfelter, Jr.
-

G XI-11

VIRGINIA (JENNY) RUTH CLOTFELTER--dau. Emory Wilson Clotfelter and Viola Volina Mason; m. Paul C. Nelson.

Issue G XII:

1. Linda Ruth Nelson.
 2. Susan Paulette Nelson.
-

G X-6

LEILA FRANCES CLOTFELTER--dau. Louisa Matilda Hollingsworth and James George Clotfelter, b. Sant Mt. Ala., Feb. 23, 1885, d. Dec. 23, 1961; m. Rev. Wm. Marvin McDonald, Methodist minister, McDonald Station, Brighton, Ala., b. Dec. 24, 1875, d. Nov. 2, 1936; both bur. Elmwood Cemetery, Birmingham, Ala.

Issue G XI:

1. Wilbur Marvin McDonald - see later
 2. Katherine Leila McDonald, b. Jy. 13, 1909, Oakland, Ala. m. Carol H. Sep. 7, 1931; no issue, living in Birmingham, Ala.
 3. Sarah Louise McDonald - see later
-

G XI-1

WILBUR MARVIN MCDONALD--son Leila Frances Clotfelter and W. Marvin McDonald, b. Ju. 30, 1906; m. (1) Antoinette Wingate, 1930 who d. 1936, no issue. m (2) Lilly Stewart, b. 1909, living in Dadeville, Ala. Wilbur d. Feb. 10, 1932 and is bur. there.

Issue G XII:

1. William Stewart McDonald, b. Dec. 16, 1947; m. Shirley Crump.
-

G XI-3

SARAH LOUISE MCDONALD--dau. Leila Frances Clotfelter and Rev. Wm. Marvin McDonald. bu. Ju. 3, 1913, Oneonta, Ala.; m. Florin White, Jy. 24, 1937, Birmingham, Ala., son of James White and Lillie Thornburgh. b. Mar. 24, 1913, living at Northport, Ala.

Issue G XII:

1. Florin Wrye White, Jr., b. Ju. 8, 1938, Tuscaloosa Ala.; m. Martha Louise Catch, Sep. 18, 1963.
 2. James William White, b. Sep. 4, 1940, Tuscaloosa, Ala.; single.
 3. Donald Richard White, b. Mar. 10, 1948, Tuscaloosa, Ala.; d. in Vietnam, May 3, 1970.
-

G X-7

SELLY THOMAS CLOTFELTER--son of Louisa Matilda Hollingsworth and James George Clotfelter, b. Jy. 28, 1887, at Sant Mountain, Ala., d. Jan. 1940 and bur. at Elmwood Cemetery, Birmingham, Ala.; m. Annie B. Eccles in Boaz, Ala., b. Mar. 14, 1895, m. Mar. 8, 1916; still living, dau. Mary Dean and Mose Hodson Eccles. She was christened as an infant at St. John's Episcopal Church, Liverpool, England.

Issue G XI:

1. James Hodson Clotfelter - see later.
 2. Mildred Elizabeth Clotfelter - see later.
 3. Robert Eugene Clotfelter - see later.
-

Issue XI-1

JAMES HODSON CLOTFELTER--son Selly Thomas Clotfelter and Annie B. Eccles, b. Apr. 28, 1917, Birmingham, Ala.; m. Carolina Postelle, Sep. 7, 1940, Birmingham, Ala.

Issue G XII:

1. James Hodson Clotfelter, Jr. b. Feb. 27, 1945, Birmingham, Ala.
2. Charles Thomas Clotfelter, b. Aug. 20, 1947, Birmingham, Ala.
3. Thomas E. Clotfelter, b. Ju. 22, 1952, Atlanta, Ga.

Note: notice that two sons are named Thomas.

G XI-2

MILDRED ELIZABETH CLOTFELTER--dau. of Selly Thomas and Annie B. Eccles Clotfelter. b. May 31, 1919, Birmingham, Ala.; m. Dr. William E. Doggett,

Jr., Birmingham, Ala., Jan. 1, 1943.

Issue G XII:

1. William Edward Doggett III, b. Nov. 9, 1945, Birmingham, Ala., single.
2. Connie Elizabeth Doggett, b. Ju. 29, 1947, LaFayette, N.C. m. Charles Michael Buchanan, Jan. 1, 1972.
3. David Eccles Doggett, b. Dec. 23, 1950, Birmingham, Ala., single.
4. Margaret Ann Doggett, b. Jy. 20, 1953, Birmingham, Ala., single.
5. Timothy Hugh Doggett, b. Sep. 24, 1957, Birmingham, Ala., single.

G XI-3

ROBERT EUGENE CLOTFELTER--son of Selly Thomas Clotfelter and Annie B. Eccles, b. Jy 2, 1922, Birmingham, Ala.; m. Elsie Wood McClain July 1, 1950. Living in Birmingham, Ala.

Issue G XII:

1. Robert Lee Clotfelter, b. Sep. 8, 1952, single.
2. Rebecca Ann Clotfelter, b. Jy 11, 1955, single.
3. Barbara Elizabeth Clotfelter, b. Nov. 19, 1958, single.

.....

G X-8

ADA MAY CLOTFELTER (JONES)--dau. Louisa Matilda Clotfelter and James George Clotfelter, b. Nov. 1, 1889, Marshall Co. Ala., d. Feb. 26, 1965 at Bessemer, Ala.; m. Nathan O. Jones, sone of David and Mary Farrington, 1909, b. Aug. 28, 1879, Jefferson Co. Ala., d. Jy. 15, 1954. Both buried Bessemer, Ala.

Issue G XI:

1. Mary Lou Jones, b. Oct. 30, 1910, Bessemer, Ala.; m. D.L. Griffin, Nov. 27, 1932. Issue three sons.
2. Evelyn Jones, b. Aug. 9, 1912; m. Ray Hamilton, Ju. 1937, she d. Jan. 25, 1972. One daughter Ann.
3. Faye Jones, b. Nov. 8, 1914, Boaz, Ala.; m. M.D. Waldrup, Jan. 10, 1936. Several children.
4. David Ollous Jones, b. Ap. 27, 1918, Bessemer, Ala.; m. Helen Galloway. Several children.
5. Dorothy Jones, b. Aug. 9, 1921, Bessemer, Ala.; m. Kenneth C. Hart, Nov. 11, 1943.
6. Berry Moore Jones, b. Aug. 14, 1922, Bessemer, Ala.; m. M.W. Coleman.
7. James Thomas Jones, b. Jy 14, 1924, Bessemer, Ala.; m. Frances Dover.
8. Alica Anne Jones, b. Mar. 7, 1928, d. 1937.

.....

G X-9

OLIVIA VIRGINIA CLOTFELTER (SMALES)--dau. Louisa Matilda Hollingsworth and James George Clotfelter, b. Sand Mountain, Ala., 1890, d. Sep.12, 1962, Birmingham, Ala.; m. Frederick Smales, 1910. m. (2) Henry Bagby.

Issue G XI:

1. Eunice Smales, b. Nov. 1910; m. Mr. Gray, no children.
2. Betty Bagby, b. 1932; m. Mr. Burlington, three children. Living in Birmingham, Ala.

Information: Miss Ruth Clotfelter, 441 Clairmont Avenue, Decatur, GA
30030 Ruth furnished all information on these Clotfelter families.

End of family of Louisa Matilda Hollingsworth and James George Clotfelter

XXXXXXXXXXXXXX

THE FAMILY OF

WILLIAM THOMAS HOLLINGSWORTH AND MARY FRANCES WILLS

G VIII-2

WILLIAM THOMAS HOLLINGSWORTH--son George Washington Hollingsworth and Teresa Malinda Knight, b. Jy. 4, 1850, d. Sep. 11, 1923; m. Mary Frances Wills, Atlanta, Ga. Ap. 30, 1873, (m. 2) Sallie McCarley, Aug. 26, 1912, Chambers Co. Ala., Aug. 26, 1912. Education: Oglethorpe Univ., Atlanta, 1873; Columbia Theological Seminary, 1876; licensed July, 1876, ordained by the Presbytery of Atlanta, April, 1878; pastor of the Rock Spring Church, Atlanta Pres 1876-1884; stated supply West Point, Ga., 1885-86; ss Nixboro, New Lebanon. Had churches, South Alabama Presbytery, 1900-1913; pastor Townville, Roberts and Fairplay churches, Piedmont Presbytery, 1914-1919; without charge LaFayette Ala., 1921-23. Died in LaFayette, Sep. 11, 1923. Copied from the Minutes of the General Assembly, Pres. Ch. U.S.

Issue G IX:

1. David Wills Hollingsworth - see later.
2. George Howe Hollingsworth - see later.
3. Mary Rebecca Hollingsworth (Mrs. A.R. Frazier) - see later.
4. Alexander Stevens Hollingsworth - see later.
5. John Thomas Hollingsworth (deceased) - see later.
6. Julian Watt Hollingsworth (deceased) - see later.
7. Carabell Hollingsworth (Mrs. Joseph Trimbell) - see later.
8. Morris Field Hollingsworth (deceased) - see later.

Copied from the Ministerial Directory, Pres. Ch. U.S. 1967 edition

G IX-1

DAVID WILLS HOLLINGSWORTH--son Rev. William Thomas Hollingsworth and Mary Frances Wills, b. May 20, 1874, d. May 24, 1965; m. Georgie Young, Charleston, W. Va., Jan. 3, 1912, b. May 2, 1874, d. Nov. 8, 1964 bur. Florence, Alabama Cemetery, May 22, 1965.

The following excerpt is taken from THE HISTORY OF THE FIRST PRES. CHURCH FLORENCE, ALA., by Mrs. Thurman L. Kelso:

"The esteemed pastor emeritus died on May 22, 1965, and was buried in Florence Cemetery beside his beloved "Miss Georgia." Surviving are a son, Wills Hollingsworth of New York City, a daughter Mrs. John Hatfield; four grandchildren, Mrs. Charles Baddley of Great Lakes, Ill., Mary Wills Hatfield, John Hatfield, and Kemper Hatfield, all of Florence; a great-grand daughter, Elizabeth Hollingsworth Baddley, and a great grand-son, Charles Edmond Baddley, Jr.

Among the many tributes and memorials inspired by

Dr. Hollingsworth's life and ministry is the Gethsemane window above the church chancel. Shortly before his death the minister indicated that he especially appreciated the window because it was a memorial shared by his wife. In 1957 the window was dedicated by the congregation as "a loving tribute to Dr. and Mrs. Hollingsworth . . . for the life and spirit of these faithful servants of Christ."

NOTE: Other than the family of David Wills Hollingsworth, the expansion on the other children is far from complete. The author had difficulty in finding survivors in this family. Late in August 1975, with a deadline pushing hard, the author located Mrs. John Hatfield who is living in Florence, Ala. and is a daughter of David Wills Hollingsworth. A surviving sister, Mrs. Carrie Trimbell sent as much information as she could remember. It seems the family Bible has been lost and dates are not available. The information which follows was furnished by Mrs. Trimbell. One or two blanks were returned to the author and this information is used, too. Mrs. Trimbell has listed the children's names of William Thomas Hollingsworth in order of birth with slight expansion on these families from memory.

William Thomas Hollingsworth married Mary F. Wills. Other children of this couple were not as difficult to locate as the family of William Thomas. Most of them remained in Georgia and raised their families in the Atlanta vicinity.

Issue G X:

1. David Wills Hollingsworth - see later
2. George Howe Hollingsworth, m. Anne Mae Burton

Issue G XI:

- (1) Kathleen Hollingsworth, one son, two daughters; m. Cape
3. Mary Rebecca Hollingsworth, m. Alex Russell

Issue G XII:

- (1) John Thomas Russell; one daughter June.
- (2) David Hugh Russell; two sons: Hugh Russell, Jr., and Henry
- (3) Julian Rea; no children
- (4) Alexander Gains; three children: Alexander, Siler and Thomas
4. Alexander Stephens Hollingsworth, m. Elizabeth Griffin, one child, Ruth; one grandchild, Walter, Jr.; m. Walter Parrent
5. John Thomas Hollingsworth, single
6. Julian Watt Hollingsworth, m. Kathleen Barnes

Issue G XIII:

- (1) Julian W. Hollingsworth, Jr., one child, Kathleen m. _____ Cape
- (2) Elizabeth Hollingsworth, one child, Bob, Jr.
7. Carrie Belle Hollingsworth, m. Joseph Trimbell; no children
8. Morris Field Hollingsworth, m. Susan Walton, no children

Information: Mrs. John Hatfield, Sorrento Drive, Florence, Ala.
Mrs. Joseph Trimbell, 5614 Old Mission Road, Chattanooga,
Tenn, 37411

DR. HOLLINGSWORTH RITES SCHEDULED

Dr. D.W. Hollingsworth, Pastor Emeritus of the First Presbyterian Church, Florence, died Saturday night at Eliza Coffee Memorial Hospital after an illness of several weeks. Funeral services will be conducted at the church this afternoon at three o'clock by Dr. Wayne P. Todd, assisted by the Rev. James K. Thompson and Rev. J.V.C. Summerell. Burial will be at the Florence Cemetery.

The son and grandson of Presbyterian ministers, Dr. Hollingsworth was born in Atlanta, Georgia and spent his early life in West Point, Georgia, and Lafayette, Alabama. He was a graduate of Southwestern University, which later conferred upon him the honorary degree of Doctor of Divinity, and of Union Theological Seminary in Virginia. In 1912 Dr. Hollingsworth was married to Miss Georgie Kemper Young, who died in 1946.

Prior to his call to Florence he held pastorates in Hinton, West Virginia and Greensboro, Alabama.

In 1918, Dr. Hollingsworth was called to the Florence Church, which he served continuously until his death. He was Pastor there until his retirement in 1953 and has served as Pastor Emeritus since then. In speaking of Dr. Hollingsworth's ministry and community life, the Session of the Florence Church which he served declared by resolution Sunday that although he is known broadly in this community as a civic leader in various enterprises, he was primarily and essentially a servant of Christ's Church and spent a life dedicated to preaching and teaching God's word.

As a part of his Church life Dr. Hollingsworth was a past moderator of the Synod of Alabama, Presbyterian Church U.S. and several times moderator of the North Alabama Presbytery. He was a member of the Board of Trustees of Agnes Scott College, Decatur, Georgia and for many years was Chairman of North Alabama Presbytery's Home Missions Committee. In recognition of his outstanding service in the latter field, the Presbyterian manse in Russellville was named in his honor. For many years on the Youth Activities Committee of that group and was one of the organizers of the Boy Scout program in Lauderdale County. He was the first scoutmaster of Florence Troop One.

He was Chairman of the Lauderdale County Chapter, American Red Cross, for 15 years and took a leading part in the successive functions of the Associated Charities, the Community Chest and the United Fund. He was a past member and Chairman of the Board of Education of the City of Florence.

His name has been inscribed in the Florence Exchange Club's Book of Golden Deeds.

Survivors include his son, Wills Hollingsworth of New York City; his daughter, Mrs. John Hatfield of Florence; his sisters, Mrs. Alex Frazer of Lafayette, Alabama, and Mrs. Joe Trimbell of Chattanooga, Tennessee; four grandchildren, Mrs. Charles Baddley, Mary Wills Hatfield, John Hatfield and Kemper Hatfield, all of Florence; and a great-granddaughter, Elizabeth Hollingsworth Baddley.

Active Pallbearers for the service will be the members of the Session

of the First Presbyterian Church. Honorary bearers will be the members of the Board of Governors of Eliza Coffee Memorial Hospital.

The family requests no flowers.

---EDITORIALS---

A Community Better For His Presence

The passing of Dr. D.W. Hollingsworth is mourned today by Shoals residents of several generations.

The pastor-emeritus of the First Presbyterian Church, which he ably served for 35 years-plus as regular minister, held so many lively interests that to name them all would be impossible in any single tribute.

But his work in developing the scouting program has meant years of joy to an untold number of local youngsters; his foresight as a member of the Board of Education, Board of Governor of ECM Hospital and with the American Red Cross played major roles in a busy career.

A charter member of the Florence Rotary, Dr. Hollingsworth certainly emphasized in his personal life, the Motto of Rotary.

As the beloved minister is laid to rest today by his family and friends, Florence and Lauderdale County can remember his achievements and repeat his name with honor, respect and humility.

This man gave much to his community and his community is much better off for his sacrifices.

G VIII-2

DAVID WILLS HOLLINGSWORTH--son William Thomas Hollingsworth and Mary Frances Wills, b. May 2, 1874, Atlanta, Ga., d. May 22, 1965, Florence, Ala., buried there. Married to Georgie Kemper Young Jan. 3, 1912. She was b. Aug. 23, 1882, Paris, Ky., d. Nov. 10, 1946, Florence, Ala., dau. Charles Edward Young and Agnes Burwell Atkinson.

Issue G IX:

1. David Wills Hollingsworth, Jr., Nov. 27, 1912, Greensboro, Hale Co. Ala., single.
2. Charles Noyes Hollingsworth, b. May 1916 Greensboro, Ala., d. Oct., 1918.
3. Mary Wills Hollingsworth, b. Ju. 29, 1917 Greensboro, Ala. - see later.

G IX-3

MARY WILLS HOLLINGSWORTH (HATFIELD)--dau. David Wills Hollingsworth and Georgie Kemper Young. b. June 29, 1917, Greensboro, Ala.; m. John Dempsey Hatfield, Oct. 14, 1943, b. Aug. 8, 1919 Sneedville, Tenn.

Issue G X:

1. Elizabeth Noyes Hatfield, b. May 13, 1945, Florence, Ala., Lauderdale County; m. Charles Edmund Baddley, Mar. 12, 1964, son of Harper M. Baddley and Bertha Graddick.

Issue G XI:

- (1) Elizabeth Hollingsworth Baddley, b. Dec. 12, 1964, Tuscaloosa, Ala.
- (2) Charles Edmund Baddley, Jr., b. Mar. 25, 1968, Tuscaloosa, Ala.
- (3) David Wills Baddley, b. Feb. 1, 1971, Battle Creek, Michigan.
2. Mary Wills Hatfield, b. Feb. 14, 1948, Florence, Ala.; m. Charles Edmund LeCroy, June 12, 1971. Living in Athens, Ga., 1975
3. John Harrison Hatfield, b. Jy. 27, 1949, Florence, Ala.; m. Lynn Faye Graves Nov. 20, 1969, dau. Robert Schyessler Graves, b. Feb. 6, 1951, Gadsden, Ala.

Issue G XI:

- (1) John Harrison Hatfield, Jr. b. Aug. 1, 1970, Tuscaloosa, Ala.
4. Agnes Kemper Hatfield. b. Aug. 19, 1958, Florence, Ala.; single.

Information on this family furnished by Mrs. John Hatfield, 1224 Sorrento Road, Florence, Ala.

.....

G IX-3

MARY REBECCA HOLLINGSWORTH (FRAZER)--dua. William Thomas Hollingsworth and Frances Wills, b. LaFayette, Ala. Feb. 19, 1875, m. Alexander Russell Frazer, b. Jy. 17, 1875, d. May 26, 1931, bur. LaFayette, Ala., son of Alexander Frazer and Nancy Emeline Abernathy; m. 1897. She d. Dec. 22, 1972, Opelika, Ala.

Issue G X:

1. John Thomas Frazer - see later.
2. David Hugh Frazer - see later.
3. Alexander Gaines Frazer - see later.
4. Julian Rae Frazer - no children. b. Jy. 29, 1903, d. Aug. 16, 1956.

Issue X-1

JOHN THOMAS FRAZER--son Mary Rebecca Hollingsworth and Alexander Russell Frazer. b. Ju. 3, 1898, LaFayette, Ala., d. Jan. 25, 1949; m. Nov. 12, 1924 to Sara Frances Bowling, b. Jan. 18, 1901, LaFayette, Ala. dau. William Bismark Frazer and Frances Steele Collins, Opelika, Ala. See Military Record.

Issue G XI:

1. Jane Bowling Frazer, b. Oct. 23, 1927, Opelika, Ala.; m. Sept. 7, 1949 to Horace H. McCurry, Jr. He was b. Mar. 20, 1926, Opelika, Ala., son of H.H. McCurry, Sr. and Lucille Ellison.

Issue G XII:

- (1) Frances Bowling McCurry, b. May 16, 1951, Opelika, Ala.; m. Robert C. Zeanah, Dec. 11, 1971.
- (2) Marion Bowling McCurry, Aug. 31, 1953, Opelika, Ala.
- (3) Horace Holden McCurry, b. Mar. 12, 1959, Opelika, Ala. See

Military Record.

.....

Issue G X-2

DAVID HUGH FRAZER--son of Mary Rebecca Hollingsworth and Russell Alexander Frazer. b. Ju. 29, 1900, LaFayette, Ala., d. Aug. 1, 1974; m. Sue Rae Durett, Aug. 29, 1926, dau. of Henry Bruce Durett and Mary Irene Park.

Issue G XI:

1. David Hugh Frazer, Jr. b. Mar. 31, 1937, Montgomery. See later.
2. Henry Alexander Frazer - see later, b. Ap. 29, 1940, Montgomery.

G XI-1

DAVID HUGH FRAZER, JR.--son David Hugh Frazer and Sue Rae Durrett. b. Mar. 31, 1937; m. Johnnie Bowie Swetenburg, b. Mar. 11, 1967, dau. Raymond Lee Swetenburg and Johnnie M. Bowie. m. Ware Shoals, S.C.

Issue G XII:

1. David Hugh Frazer, III, b. Jan. 6, 1970, Montgomery, Ala.
2. Bowie Swetenburg Frazer, b. Jy. 21, 1971, Montgomery, Ala.

G XI-2

HENRY ALEXANDER FRAZER--son David Hugh Frazer and Sue Ray Durett, b. Ap. 29, 1940, Montgomery, Ala.; m. Mary Yarbrough Oliver, Jy. 27, 1964, Montgomery, Ala., dau. William Ledyard Oliver and Johnnie Daffin.

Issue G XII:

1. John Alexander Frazer, b. Jy 29, 1967, Fort Belvoir, Va.
2. Susan Oliver Frazer, b. Apr. 8, 1970, Cincinnati, O.

Information: Dr. David Hugh Frazer, Jr., 525 E. Fairview Ave.,
Montgomery

.....

Issue G XI-3

ALEXANDER GAINES FRAZER--son Mary Rebecca Hollingsworth and Alexander Russell Frazer, Ju. 29, 1905, LaFayette, Ala., d. Sep. 23, 1973, bur. LaFayette, Ala.; m. Aug. 29, 1935 to Miriam Anderson Siler, b. LaFayette, Ala., dau. Quintus Perteet and Mary Anderson Griffin.

Issue G XII:

1. Joseph Alexander Frazer, b. Dec. 26, 1937, LaFayette, AL.; m. Patricia Atkinson, Dec. 30, 1971 - see later.
2. Russell Siler Frazer, b. Nov. 14, 1941 LaFayette, Ala.; m. Feb. 17, 1968 to Christine Teumallo.
3. Thomas Rea Frazer, b. Nov. 11, 1947, LaFayette, Ala.; m. Aug. 16, 1975 to Mary Jane Johnson.
4. Rosemary Frazer, b. Ap. 20, 1937 LaFayette, Ala.; d. same day.

G XII-1

JOSEPH ALEXANDER FRAZER--son Alexander Gaines Frazer and Miriam Anderson Siler, b. Dec. 26, 1937, LaFayette, Ala. m. Mar. 3, 1944 to Patricia Jean Atkinson, Huntsville, Ala. dau. Ben Atkinson and

Dessie Hydee Harris.

Issue G XIII:

1. Tammy Hydee Frazer, b. Nov. 22, 1966, Huntsville, Ala.
2. Joseph Alexander Frazer, Jr., b. Jan. 7, 1975, Huntsville, Ala.

G XII-3

THOMAS REA FRAZER--son Alexander Gaines Frazer and Miriam Anderson Siler.
m. Mary Jane Johnson, Aug. 16, 1975, Houston, Texa. b. Feb. 21, 1948,
BeLoit, Kan., dau. Forrest F. Johnson and Goldie Blanche Green.

Issue G XIII:

1. Maria Jo Campbell Frazer, b. June 10, 1965, BeLoit, Kan.
2. Tracie Renee Frazer, b. Mar. 26, 1971, Topeka, Kan.

Information: Miriam S. Frazer, Box 572, LaFayette, Ala.
Mrs. Julian Frazer, LaFayette, Ala.

End of family of William Thomas Hollingsworth

XXXXXXXXXXXXX

THE FAMILY OF

AARON MONROE HOLLINGSWORTH

G IX-3

AARON MONROE HOLLINGSWORTH--son George Hollingsworth and Malinda Teresa Knight. b. Nov. 28, 1856, Rockdale Co. Ga. d. Feb. 23, 1941, Atlanta, Georgia and is buried West View Cem. Atlanta, Ga.; m. Oct. 24, 1883, Old Fourth Presbyterian Church (now Druid Hills) Atlanta, Ga. Lelia Victoria Floyd, b. Sep. 4, 1863, Athens, Ga., d. May 30, 1939 and is bur. West View Cem. Atlanta. Monroe was a grocery store keeper on Highland Ave. Atlanta, Ga.

Issue G X:

1. Lois Alma Hollingsworth, b. Mar. 17, 1887, d. Aug. 12, 1974, bur. West View Cem.; single.
2. Nell Hollingsworth, b. Sept. 12, 1888, Atlanta, Ga. single.
3. Annie Hollingsworth, b. May 26, 1891, Atlanta, Ga.; m. W.J. Zahn; he d. 1960.
4. Charlie V. Hollingsworth, b. Jan. 21, 1893, d. Feb. 21, 1938; single.
5. Ada Hollingsworth, b. Jy 22, 1895, d. Aug. 23, 1973, bur. West View Cem. Atlanta, Ga.; m. William S. Strouss - see later.
6. Mildred Hollingsworth, b. Aug. 22, 1897, d. Aug. 23, 1973; m. David G. Scott who d. June 6, 1972 - see later.
7. Fred Law Hollingsworth, b. Aug. 4, 1897, d. May 2, 1952; m. Florence Adams - see later.
8. Aaron Monroe, Jr. Hollingsworth, b. Mar. 5, 1902; Quanita Forbis.
9. Mary Hollingsworth, b. Feb. 21, 1905; single.
10. Ruth Hollingsworth, b. Ju. 19, 1906; m. William Ed. Green.

Information on entire family: Mrs. W.J. Zahn, 725 W. Conway Road,
Atlanta, GA 30327; Mrs. David G. Scott; cemetery lot at West View,
Atlanta, Ga. Section 18 - Lot 241

G XI-5

ADA MARIE HOLLINGSWORTH (STROUSS)--dau. Aaron Monroe Hollingsworth and Lelia Victoria Floyd. b. Jy. 22, 1895, Atlanta, Ga., d. Aug. 23, 1973, Atlanta, Ga.; m. William Shaw Strouss, Pittsburg, Pa. d. Aug. 23, 1974, Atlanta, Ga.

Issue G XII:

1. William Shaw Strouss, Jr., b. Apr. 14, 1922, Atlanta, Ga.; m. Dorothy Norma Owen, Apr. 12, 1947, dau. Henry Norman Owen and Ross Jones.

Issue G XIII:

- (1) Linda Strouss, b. Feb. 14, 1951, Atlanta, Ga.; m. Jerry W. Philyaw, Sep. 19, 1970.
- (2) Gayle Strouss, b. Aug. 9, 1953, Birmingham, Ala.
- (3) William Owen Strouss, b. Nov. 10, 1956, Birmingham, Ala.
- (4) Bonnie Elizabeth Strouss, b. Aug. 16, 1964, Birmingham, Ala.

Information: Mrs. W.S. Strouss, Jr., 1153 Carnation Drive, Birmingham, Ala.

.....

G XI-6

MILDRED HOLLINGSWORTH (SCOTT)--dau. Aaron Monroe Hollingsworth and Lelia Victoria Floyd. b. Aug. 22, 1897; m. David G. Scott; b. Ju. 30, 1896, d. Ju. 6, 1972. He was a native of New York State. He was bur. Decatur, Cemetery, Ga.

Issue G XII:

1. Dorothy Scott - see later.
2. Mildred Lelia Scott - see later.
3. David G. Scott, Jr. - see later.
4. Alexander (Jack) Scott - see later.
5. Elizabeth Nell Scott - see later.
6. Charles Floyd Scott - see later.

G XII-1

DOROTHY SCOTT (STEVENSON)--dau. Mildred Hollingsworth and David G. Scott. b. Nov. 6, 1919; m. George Stevenson.

Issue G XIII:

1. George Scott Stevenson, Oct. 15, 1939; m. Elizabeth Raffle Rabe.

Issue G XIV:

- (1) Cynthia Stevenson, age 4
- (2) Todd Stevenson, age 1

G XII-2

MILDRED LELIA SCOTT--dau. Mildred Hollingsworth and David G. Scott. b. Mar. 13, 1922; m. Othmar Lamar Haynea. Address Starke, Fla.

Issue G XIII:

1. Marian Lynn Haynes, b. Ju. 24, 1946; m. Bobby Welch

Issue G XIV:

- (1) Angela Welch, age 6
- (2) Jeffrey Welch, age 4
- (3) Charles Ashley, age 1

2. Mildred Anne Haynes, b. Oct. 5, 1965

G XII-3

DAVID G. SCOTT, JR.--son Mildred Hollingsworth Scott and David G. Scott, b. May 27, 1924; Jocelyn Gillum, native of Va.

Issue G XIII:

1. John Charles Scott, b. Aug. 12, 1963.

G XII-4

ALEXANDER JOHN (JACK) SCOTT--son Mildred Hollingsworth and David G. Scott, b. Oct. 28, 1926; m. Ruth Beckett, native of W. Va.

Issue G XIII:

1. David Benard Scott, b. Jy. 7, 1957
2. Alexander John Scott, b. Mar. 6, 1965

G XII-5

ELIZABETH NELL SCOTT (FROMHAGEN)--dau. Mildred Hollingsworth and David G. Scott, b. Ju. 8, 1933; m. Dr. Carl Fromhagen, Atlanta, Ga.

Issue G XIII:

1. Dana Lynn Fromhagen, b. Oct. 28, 1957.
 2. Carol Leslie Fromhagen, b. Jan. 21, 1961.
 3. Carl Scott Fromhagen, b. Feb. 19, 1962.
- Address: 3123 Majestic Cir. Avondale Est. GA. 30002

G XII-6

CHARLES FLOYD SCOTT--son Mildred Hollingsworth and David G. Scott. b. Aug. 1, 1934; m. Jo Ann Dodson, Atlanta, Ga.

Issue G XIII:

1. Leigh Ann Scott, b. Aug. 27, 1959.
 2. Melanie Scott, b. Nov. 15, 1962.
 3. Laura Lee Scott, b. Sep. 29, 1964.
- Address: 889 Barron Woods Road, N.E. Atlanta, GA.
-

G XI-7

FRED LAW HOLLINGSWORTH--son Aaron Monroe Hollingsworth and Lelia Victoria Floyd. b. Aug. 4, 1899, d. May 2, 1952 and is bur. West View Cemetery, Atlanta, Ga.; m. Florence Adams who is in the Real Estate Business.

Issue G XII:

1. Fred Law Hollingsworth, Jr. b. Jy. 3, 1936; m. Florence Ruth McKay, b. Sep. 30, 1937, m. Dec. 29, 1959.

Issue G XIII:

- (1) Elizabeth Anne Hollingsworth, b. Aug. 17, 1960.

- (2) Fred Law Hollingsworth, III, b. Jy. 10, 1961.
 - (3) Patricia Elaine Hollingsworth, b. Jan. 22, 1963.
- Address: 3924 Memorial College Ave. Clarkston, GA.

2. Marianne Hollingsworth, m. Raymond William Lee, Jr.

Issue G XIII:

- (1) Lelia Catherine Lee, b. Sep. 15, 1953; at University of Ga.
- (2) Carol Elizabeth Lee, b. Feb. 1956; Soph. at Duke
- (3) Raymond William, II, b. Feb. 20, 1960
- (4) Salley Anne Lee, b. Nov. 21, 1966

This family belongs to the Episcopal Church
Address: 6265 Riverside Dr., N.W. Atlanta, GA.

.....

G XI-8

AARON MONROE HOLLINGSWORTH, JR.--son Aaron Monroe Hollingsworth and Lelia Victoria Floyd. b. Mar. 5, 1902, Atlanta, Ga.; m. Quanita Forbis b. Jy. 31, 1902.

Issue G XII:

- 1. Robert Morris Hollingsworth, b. June 23, 1925; m. Margaret Harrill

Issue G XIII:

- (1) Robert Morris Hollingsworth, Jr., b. Oct. 6, 1955; student at University of Ga.
- (2) Barbara Nell Hollingsworth, b. Jy. 25, 1952.
- (3) John Monroe Hollingsworth, III, b. Jan. 2, 1933.

- 2. Aaron Monroe Hollingsworth, II, b. Jan. 2, 1933; single.
- 3. Barbara Nell Hollingsworth, b. Feb. 7, 1940; m. James Lowell Steadman.

Issue G XIII:

- (1) James Lowell Steadman, Jr., b. Aug. 31, 1959.
- (2) Sandra Mitchell Steadman, b. Aug. 1, 1962.
- (3) Suzanne Steadman, b. Apr. 13, 1964.

This entire family were raised as Presbyterians.

.....

G XI-10

RUTH HOLLINGSWORTH (GREEN)--dau. Aaron Monroe Hollingsworth and Lelia Victoria Floyd. b. June 19, 1906; m. Oct. 6, 1928 to William Edwin Green, b. Dec. 7, son of William Edwin Green and Willie Belle Hutchinson.

Issue G XII:

- 1. Barbara Jane Green, b. Jan. 21, 1932; m. James Edward Dickey - see later.
- 2. William Edwin, Jr., - see later.
- 3. Kenneth Neal, b. Jy. 21, 1937. Killed in an accident U.S. Army, England Aug. 21, 1963. Bur. West View Cem. Atlanta.

G XII-1

BARBARA JANE GREEN (DICKEY)--dau. Ruth Hollingsworth and William Edwin Green, b. Jan. 21, 1932; m. James Edward Dickey.

Issue G. XIII:

1. "Holley" Barbara Hollingsworth Dickey, b. Dec. 9, 1954.
2. James Edward Dickey, Jr., b. Feb. 5, 1957.
3. Anne Monroe Dickey, b. Sep. 1, 1959.
4. William Neal Dickey, b. Jy. 17, 1965.

Information: Mrs. W.J. Zahn
Mrs. David Scott
Mrs. W. Ed Green

G IX-8

HENRY WILSON HOLLINGSWORTH--son George Washington Hollingsworth and Malinda Knight. b. Dec. 6, 1883, Rockdale Co. Ga.; christened at Smyrna Pres. Church, near Conyers, Ga. d. Mar. 8, 1952, Fulton Co. Ga. bur. West View Cemetery, Atlanta, Ga.; m. Dec. 21, 1905 to Myrtle Patterson, b. Dec. 5, 1883, Alpharetta, Ga., d. Mar. 1971, Brookhaven, DeKalb Co. Ga., bur. West View Cemetery, Atlanta, Ga.

Issue G X:

1. Edna Alene Hollingsworth, b. Nov. 11, 1906, Fulton Co. Ga., single.
2. Donald Wilson Hollingsworth, b. Sept. 16, 1910, Fulton Co. Ga. m. Grace Fambrough; no children. He d. Mar. 1954. She is a nurse at Piedmont Hospital, Atlanta, Ga.

XXXXXXXXXXXX

Note by author: The children of George may not be listed in order of birth. Birth dates are not always available and relatives differ as to which child is oldest or youngest.

Information: Miss Edna Hollingsworth

XXXXXXXXXXXX

G IX-5

BIDDIE HOLLINGSWORTH (ORR) (BEAM)--dau. George Hollingsworth and Teresa Malinda Knight, b. Sep. 13, 1862, died and is buried at West View Cem., Atlanta, Ga. Lot 864, Sec. 12. m. (1) Coleman Orr, m. (2) Eury Beam (Jack) b. Mar. 9, 1866, d. Mar. 8, 1941. Coleman Orr died in Alabama. Jack Beam lived on Cheshire Bridge Road, Atlanta. Cemetery lot at West View Cem., Atlanta. Lot 864, Sec. 12.

Issue G X:

1. Arthur Orr. b. Dec. 28, 1883, d. Apr. 4, 1912; m. Phronie Johnson, b. June 4, 1873, d. Jan. 22, 1956.

Issue G XI:

- (1) Emory Brannon Orr, b. Oct. 8, 1908; m. Vivian Millirons.
2. Nora Beam, d. Mar. 17, 1941 and is buried on her parents lot in West View Cem., Atlanta, Ga.; m. William A. Smith who had a daughter Dorothy Smith who m. a Mr. Cheshire. William A. Smith is buried

in the Sandy Springs Cemetery North of Atlanta.

Issue G XI:

- (1) William Smith, Jr., b. Jan. 3, 1914; m. Velma Blackman

Issue G XII:

- a. William Alexander Smith, III, b. Mar. 10, 1954; senior at Ga. Tech in 1975.

- (2) Julia Smith, m. (1) _____ Knight; m. (2) Carl Jansen and lives at 1264 Peachtree Circle, Jacksonville, Fla.; no children by Jansen.

Issue GXII:

- a. Dorothy Weyman Knight, m. Paul Grimm, Jr.

Issue GXIII:

- (a) Cheri Lee Grimm, b. Dec. 7, 1968.
- (b) Paul Grimm, III, b. Apr. 17, 1972.

- (3) Carrie Smith (Akridge), b. Aug. 15, 1922; m. Julian A. Akridge.

3. George Beam - see later

Information: Carrie Beam Akridge

Note: On tombstone of Biddy Beam at West View Cem. "Bittie A.S. Hollingsworth." Cemetery of family—West View, Atlanta; Beam Lot 864, Sec. 12.

G X-3

GEORGE BEAM—son Biddie Hollingsworth and Eury B. (Jack) Beam, b. Aug. 25, 1892. d. Rockdale, Ga. Hospital, Feb. 2, 1965 and is bur. Peachtree Baptist Church, Briarcliff Road, Atlanta, Ga.; m. Mary Katherine Greer, July 16, 1911. Doraville, Ga., m. (2) Julia Rebecca Haralson. Kate was b. Dec. 4, 1894, dau. of J.M. Green and Alice Dempsey, d. Oct. 17, 1937, DeKalb Co. bur. at Peachtree Baptist Church Cem.

Issue G XI:

1. James Robert (Bob) Beam, b. Jan. 9, 1914, Fulton C. Ga.; d. June 8, 1965; m. Frances Bond; no children.
2. George Edward Beam, b. Mar. 27, 1915, Fulton Co. Ga.; m. Jy. 27, 1935 to Irene Lyons.

Issue G XII:

- (1) George Wallace Beam, b. Mar. 2, 1938; m. Mary Elizabeth Adams

Issue G XIII:

- a. Donna Elizabeth Beam
- b. Valeria Lynn Beam

- (2) Thomas Edward Beam, b. Jan. 28, 1946; m. Linda Grimes; no children.

3. Roy Beam, b. Sep. 3, 1916 Fulton Co. Ga.; m. Feb. 9, 1952 to

- Clara Smith; no children.
4. Frank Beam, b. Feb. 15, 1918; lived twelve dys.
 5. Eugene Beam, June 5, 1921, DeKalb, Co., d. Oct. 10, 1949; single.
 6. Jack Carl Beam, b. Feb. 3, 1923, DeKalb Co. Ga., d. Dec. 7, 1941; killed Pearl Harbor Day in car wreck.
 7. Dorothy Louise Beam, b. May 2, 1926, DeKalb Co. Ga.; m. William Albert Hammons. Ju. 8, 1946, son James Hammons and Fannie Lay Lackey.

Issue G XII:

- (1) Linda Diane Hammons, b. Jan. 8, 1949, Atlanta, Ga.; m. May 26, 1966 to Gary W. DuBois.

Issue G XIII:

- a. William James DuBois, b. Nov. 29, 1967, Augusta, Ga.
- (2) Peggy Joyce Hammons, b. Nov. 8, 1950; Atlanta, Ga.
- (3) Kathy Marie Hammons, b. Sep. 2, 1955, Atlanta, Ga.

Children of Julia R. Haralson:

8. Georgia Anne Beam, b. Jy. 31, 1943, Fulton Co. Ga.; m. Nov. 4, 1961 to Guy O. Turner, Jr.
 9. George Albert Beam, Jr. b. May 17, 1946, DeKalb Co. Ga.
- See Military Records of Roy Beam, Gene Beam and George A. Beam, Jr.

Information: Mrs. W.A. Hammons, Milstead Ave., Conyers, GA 30207

End of Family of Biddie Hollingsworth Beam

XXXXXXXXXXXX

G VIII-8

JOSEPH STEPHENS HOLLINGSWORTH--son of George W. Hollingsworth and Teracy Malinda Knight. b. Sep. 10, 1871 Smyrna Campground, Rockdale Co. Ga. d. Jan. 16, 1954, Atlanta, Ga. bur. Decatur City Cemetery, Decatur, Ga.; m. Oct. 8, 1895 to Lennie Viola Cowan, b. Ju. 5, 1875, Milton Co. Ga., d. Aug. 14, 1953, Atlanta, Ga., bur. Decatur Cemetery. She was the dau. of James Kinard Cowan and Nancy Gladney Weldon.

Issue G IX:

1. Leon Stephens Hollingsworth - see later.
2. Edith Viola Hollingsworth, b. Feb. 13, 1898, Atlanta, Ga. d. Aug. 18, 1929; single.
3. Hugh Weldon Hollingsworth - see later.
4. George Washington Hollingsworth - see later.
5. Nancy Malinda (Linda) Hollingsworth - see later.
6. Edna Carolyn Hollingsworth - see later.
7. Fay Louise Hollingsworth, b. Mar. 8, 1908, d. Mar. 13, 1914.
8. James Frank Hollingsworth; single.
9. Mary Frances Hollingsworth - see later.
10. Helen Margaret Hollingsworth - see later.

Information: Mrs. Leon Hollingsworth and husband's papers.

G LX-1

LEON STEPHENS HOLLINGSWORTH--first child of Joseph Stephens Hollingsworth

and Lennie Viola Cowan. b. Sep. 13, 1896, Atlanta, Ga. d. Nov. 16, 1974, bur. Decatur, Cem., Decatur, Ga.; m. Mary Evelyn Macdonald Sept. 9, 1922, b. Sept. 27, 1899, dau. Robert Tyler Macdonald and Margaret Leora (Ora) Hunter, b. Ora, South Carolina. Christened Old Fields Pres. Ch., Ora, S.C. Jan. 13, 1900.

Issue G X:

1. Mary Evelyn Hollingsworth, b. Aug. 6, 1923, Atlanta, Ga. - see later.
2. Elizabeth (Betty) Muse Hollingsworth, b. Feb. 9, 1925, Greenville, S.C. - see later.

G X-1

MARY EVELYN HOLLINGSWORTH (GOLZ)--dau. Leon Stephens Hollingsworth and Mary Evelyn Macdonald, b. Aug. 6, 1923, Atlanta, Ga., m. Oct. 9, 1940 to John Leland Golz, Decatur, Ga. son of Walter Golz and Effie Leland. Mary Evelyn was christened at the First Pres. Ch., Decatur, Ga. Easter Sunday 1924. He was the son of Francis Rush and Annabel Roslin Skuller. b. Nov. 12, 1920, Philadelphia, Pa.

Issue G XI:

1. Elizabeth Anne Golz, b. Apr. 28, 1949, Valparaiso, Ind.; m. to Richard David Rush, May 20, 1973; b. Jy. 3, 1944, Columbus, Ohio.
2. Evelyn Leland Golz, b. Ju. 5, 1954, Loma Linda, Calif.
3. Madeline Suzanne Golz, b. Mar. 23, 1961, Redlands, Calif.
4. John (Jack) Walter Golz, b. Mar. 7, 1966, Redlands, Calif.

G X-2

ELIZABETH MUSE (BETTY) HOLLINGSWORTH (WHITLOCK)--dau. Leon Stephens Hollingsworth and Mary Evelyn Macdonald, b. Feb. 9, 1925. Christened Easter Sunday 1925 at the Decatur Pres. Church, Decatur, Ga.; m. Malcolm Nellis Whitlock, Jr. Dec. 1, 1924, Marietta, G. m. Ap. 24, 1948; son Malcolm Nellis, Sr. and Nannie O'Connor; m. at the Decatur Pres. Church.

Issue G XI:

1. Stephen O'Connor Whitlock, b. Jy. 20, 1951, Emory University Hospital; single.
2. Mary Lynn Whitlock, b. Sep. 10, 1956, Emory University Hospital; m. Randolph (Randy) Walter Fraelich, Ju. 27, 1975 Avondale AZ.; son of Reno Walter Fraelich and Josephine Kostelnik. b. Nov. 22, 1955, Massillon, O.
3. Robert Tyler Whitlock, b. Feb. 18, 1959, Atlanta, Ga.
4. Beth Ellen Whitlock, b. Mar. 2, 1965, Tuscon Ariz.

Information: Records of Mr. and Mrs. Leon Hollingsworth, Decatur, Ga.

XXXXXXXXXXXX

G VIII-3

HUGH WELDON HOLLINGSWORTH--third child of Joseph Stephens Hollingsworth and Lennie Viola Cowan. b. Sep. 12, 1899, Atlanta, Ga.; m. Janie Inez Hollingsworth, Nov. 25, 1924, Decatur, Ga., son of William Joseph Langley and May Webb; no children.

Information: Family records.

G VIII-4

GEORGE WASHINGTON HOLLINGSWORTH--fourth child of Joseph Stephens Hollingsworth and Lennie Viola Cowan. b. Jan. 7, 1901, Atlanta, Ga. Christened at the Decatur Pres. Ch.; m. Mildred Wood, b. Dec. 21, 1899, West Point Ga. dau. William Wood and Nannie Weaver; no children.

Information: Family records.

G VIII-5

NANCY MALINDA HOLLINGSWORTH (SPIRES)--dau. Josep Stephens Hollingsworth and Lennie Viola Cowan. b. Sep. 23, 1903, Atlanta, Ga.; m. William Clyde Spires, Dec. 24, 1925, Decatur, Ga., b. Apr. 13, 1898, Lyons, Ga. son Robert Lee Spires and Chevrolet Madalia Sullivan. He d. Mar. 14, 1975, Doraville, Ga.

Issue G IX:

1. Nan Augusta Spires, b. Aug. 29, 1926, d. Oct. 4, 1926, Decatur, Ga.
2. William Clyde Spires, Jr. b. Apr. 16, 1928; single.
3. Mary Louise Spires - see later.
4. Linda Anne Spires - see later.

G IX-3

MARY LOUISE SPIRES (DABNEY)--dau. Nancy Malinda Hollingsworth and William Clyde Spires. b. Aug. 11, 1931 New Orleans, La.; m. Robert Millard Dabney Ju. 1, 1950, Doraville, Ga., son of Jack Bryan Dabney and Bertha Council.

Issue G X:

1. Bertha Linda Dabney, b. May 30, 1952, Chamblee; m. Jan. 11, 1975 to Jonathan Wayne Womach, son Alvin Leslie Womack, Sr. and Gloria Marjorie Halter, b. Oct. 4, 1952, Charleston, S.C.
2. Mary Susan Dabney, b. Jan. 6, 1962, Atlanta, Ga.
3. Robert Millard Dabney, Jr., b. Aug. 13, 1964, Atlanta, Ga.

G IX-4

LINDA ANNE SPIRES (BUTLER)--dau. William Clyde Spires and Nancy Malinda Hollingsworth, b. Ju. 28, 1944, Chamblee, Ga. (res. Doraville, Ga.) m. Robert Scott Butler, Dec. 28, 1964, Atlanta, Ga. b. Ju. 24, 1945, Atlanta, Ga. son of Robert Hall Butler and Charlotte Patterson.

Issue G X:

1. Laura Anne Butler, b. Jy. 12, 1966, Emory University Hospital, Emory, Ga.

.....

G IX-6

EDNA CAROLYN HOLLINGSWORTH (WELLS)--dau. Joseph Stephens Hollingsworth and Lennie Viola Cowan, b. Jan. 28, 1906, Atlanta, Ga. m. Benjamin Franklin Wells, Jr., May 12, 1928, Atlanta, Ga., b. Ju. 28, 1926, Atlanta, Ga., d. Nov. 4, 1973, Albany, Ga., son of Benjamin Franklin Wells, and Della Talullah Sigman (Lula).

Issue G X:

1. Benjamin Franklin Wells, III, b. Jan. 7, 1932, Atlanta, Ga.; m. to

- Myrna E. Martin, Dec. 19, 1970, b. Jy. 31, 1942. Brunswick, Ga. dau.
John Samuel Martin, Sr. and Mae Beth Gardner.
2. Joseph Cowan Wells, b. Jy. 26, 1942, Albany, Ga., d. Aug. 13, 1943.
 3. Janet Carolyn Wells, b. Mar. 20, 1945, Albany, Ga.; single.

G IX-9

MARY FRANCES HOLLINGSWORTH (WILLIS)--dau. Joseph Stephens Hollingsworth
and Lennie Viola Cowan, b. June 15, 1912, Decatur, Ga. m. Jasper N.
Willis (Jack), b. Williston, Fla. Jan. 2, 1953, son of Jasper and Ada B.
Hollingsworth; no issue.

XXXXXXXXXXXX

G IX-10

HELEN MARGARET HOLLINGSWORTH (TABB, SR.)--dau. Joseph Stephens
Hollingsworth and Lennie Viola Cowan, b. Sep. 12, 1915, Decatur, Ga. m.
Roy Cecil Tabb, Sr., Nov. 10, 1938, b. Feb. 28, 1916, son of Freddie E.
Tabb and Isla Settles. Married in Sylvester, Ga.

Issue G X:

1. Roy Cecil Tabb, Jr., b. Mar. 19, 1940, Albany, Ga.; m. Maureen
Hickey, May 7, 1966. dau. James Reed Mickey and Mary McCaffery.

Issue G XI:

- (1) Malissa Maria Dominica Tabb, b. Jan. 4, 1969, DeKalb Co. Ga.
- (2) Killian Ryan Tabb, b. Mar. 24, 1971, Fulton Co. Ga.

Information: Margaret H. Tabb and Maureen Tabb.

End of family of Joseph Stephens Hollingsworth

End of family of George Hollingsworth

XXXXXXXXXXXX

CHAPTER V

THE FAMILY OF

NANCY HOLLINGSWORTH AND JAMES MADISON BUTLER

G VIII-2

NANCY HOLLINGSWORTH (BUTLER) was the daughter of Aaron Hollingsworth and Ruth Rogers. b. Oct. 23, 1834, d. Jy. 13, 1915 and is buried at the Rock Spring Cemetery on Piedmont Road, Atlanta, Ga. She was m. to James Madison Butler. (See picture, page 138)

James Madison Butler was born in Newberry, County, S.C. Sept. 3, 1831. His parents were Silar Butler and Louisa ?. Silas moved his family and settled in the lower part of what is now DeKalb Co. Ga. James was just a growing boy of possibly ten years of age. Later he ran away from home with his brother Benjamin Griffin Butler and settled in the community of Smyrna Camp Ground. He was a farm laborer at first but later owned his own home. He and Nancy moved to DeKalb County, Ga. and owned a farm on the present LaVista Road.

James was a private in Co. B, 18th Georgia Infantry, during the Civil War. His card number was 45681414. He enlisted May 14, 1862, and drew his last pay check of \$22.00 on Feb. 25, 1864. (Archives of Georgia, Chapter 5, File No. 53, Page 70) He was in combat in the Richmond area. When the war was over he and hundreds of valiant men walked back to their homes from Virginia.

While James was away in service Nancy held the family together with the help of her father Aaron Hollingsworth and his wife, the former Ruth Rogers. Salt for food was obtained by digging up the dirt in the smoke house, running water over it and using the salty water in which to cook the food. The only wheat bread the family ever had came to the house in Ruth's apron. Aaron ran a mill and had more access to wheat than most people did.

When the rebels came through Newton County ransacking and pillaging what ever they could find, Nancy sent her son Green to the swamp with the cow which he hid out until the soldiers were gone. A lone chicken in the yard was spared because of the pleadings of Nancy. The author's mother was the oldest girl in this family and told of the time when Atlanta was burned. She was possibly six or seven years old at the time but remembered seeing the smoke from Atlanta while it burned.

Issue G IX:

1. Aaron Green Butler, m. Margaret Dean Leftwich - see later.
2. Mary Spratling Butler, m. David Filmore Plunket (the authors parents) - see later.
3. Sarah Frances Butler, m. David Harrison Jones - see later.
4. Amanda Jane Butler, m. C.Q. Mason - see later.
5. Nancy Hayden Butler, m. Joseph Presley Sorrows - see later.
6. Ruth Matilda Butler, m. Walter Phelps - see later.
7. John Thomas Butler, m. (1) Mrs. Anna Elnora Stephens; one child
(2) Mrs. Mary Magdalena Hertenstein; eight children.

G IX-1

AARON GREEN BUTLER--son of Nancy Hollingsworth and James Madison Butler, b. Aug. 28, 1855, Newton Co. Ga., d. Mar. 1927, Atlanta, Ga., b. in the Rock Spring Presbyterian Church Cemetery, Atlanta, Ga.; m. Margaret Dean Leftwich, b. Nov. 27, 1873, d. Jan. 10, 1910 and is buried at Rock Spring; moved from Rockdale Co. Ga. to DeKalb Co. Ga. in 1881. He farmed for a time and moved to Georgia Ave. in Atlanta where he was a collector for a furniture company until his death. He was married three times: (1) Margaret Dean Leftwich. All children were of this marriage, (2) Martha Emma Hollingsworth, m. Oct. 6, 1910, b. Ap. 12, 1870. Is buried at Smyrna Camp Ground near Conyers, Ga., (3) Mary Susannah Guffin, b. Jy. 26, 1858, d. Dec. 22, 1945 and is buried at the Midway Presbyterian Church Cemetery near Marietta, Ga.

Issue G X:

1. Nancy Ida Butler, m. Harlan Haskell Daniels - see later.
2. Mamie Leola Butler, m. (1) Henry Lee Hollingsworth, (2) George Luther Duncan - see later.
3. Alice Green Butler, m. George Thomas Latimer - see later.
4. Edna Irene Butler, m. Oscar Mills - see later.
5. Lillie Dean Butler, m. Stanley Hubert Daniels - see later.
6. Infant boy; not named.
7. Joseph Butler, b. and d. Feb. 14, 1886.
8. Candler Butler, m. Annie Jones - see later.
9. James Aaron Butler, m. Annie Wardlaw - see later.
10. Roy Butler, m. Elva Cates - see later.
11. Thomas Hayden Butler, m. Bessie Mae Jones - see later.

G X-1

NANCY IDA BUTLER (DANIELS)--dau. Aaron Green Butler and Margaret Dean Leftwich, b. Jy. 1, 1875, d. Sep. 18, 1970, Athens, Ga. and is b. Rock Spring Cemetery, Piedmont Road, Atlanta, Ga.; m. Harlan Haskell Daniels.

Issue G XI:

1. Harlan Haskell Daniels, Jr., b. Nov. 7, 1911, Atlanta, Ga. d. Ap. 6, 1967 and is b. at Commerce, Ga., m. Mildred Elizabeth Mills, Nov. 4, 1939, b. Savannah, Ga., Sep. 9, 1915.

Issue G XII:

- (1) Harlan Lawrence Daniels, b. Mar. 25, 1944, Atlanta, Ga.; m. Mildred Jane Parham, Aug. 6, 1966, Trion, Ga. She was b. June 13, 1947, Trion, Ga.

Issue G XIII:

- a. Chanda Dawn Daniels, b. Nov. 11, 1973, Buford, Ga.

XXXXXXXXXXXXX

G X-2

MAMIE LEOLA BUTLER (HOLLINGSWORTH) (DUNCAN)--dau. Aaron Green Butler and Margaret Dean Leftwich, b. Jan. 3, 1877, Rockdale Co. Ga.; m. (1) Henry Lee Hollingsworth, (2) George Luther Duncan. Henry Lee was b. Jan. 3, 1894, d. Aug. 5, 1897 and is buried at Smyrna Camp Ground near Conyers, Ga. George Luther was m. Sep. 22, 1902, b. Sep. 4, 1880, d. Jy. 3,

1960 and is b. at Rock Spring Cem. Mamie d. Jy. 29, 1935 and is b. at Rock Spring Cem.

Issue G XI:

1. Nettie Lee Hollingsworth - see later.
2. George Luther Duncan - see later.
3. Margaret Carolyn Duncan - see later.

G XI-1

NETTIE LEE HOLLINGSWORTH (GREER)--dau. Mamie Leola Butler and Henry Lee Hollingsworth, b. Sep. 29, 1894, d. Aug. 25, 1968 and is b. West View Cem., m. Carroll Theodore Greer, Ju. 15, 1915, Atlanta, Ga.; b. Ap. 4, 1892, d. Jan. 12, 1955 and is b. West View Cem., Atlanta, Ga.

Issue G XII:

1. Nettie Lee Greer - see later.
2. Marjorie Frances Greer - see later.

G XII-1

NETTIE LEE GREER (HOWARD)--dau. Nettie Lee Hollingsworth and Carroll Theodore Greer., b. May 6, 1918, Atlanta, Ga., m. James C. Howard, Jr., Ju. 15, 1939, Atlanta, Ga., b. Jy. 29, 1909. She d. Aug. 25, 1968.

Issue G XIII:

1. Greer Lee Howard - see later.
2. Cary Elizabeth Howard - see later.
3. James Cary Howard, III - see later.

G XIII-1

GREER LEE HOWARD (REEVES)--dau. Nettie Lee Greer and James C. Howard, b. Jy. 15, 1941, Atlanta; m. John Roger Reeves, May 20, 1960, b. Jan. 8, 1936. See Military Record.

Issue G XIV:

1. Cheryl Lunn Reeves, b. Jan. 17, 1961, Atlanta.
2. Tina Joy Reeves, b. Dec. 31, 1962, Atlanta, Ga.

G XIII-2

CARY ELIZABETH HOWARD--dau. Nettie Lee Greer and James C. Howard, b. Mar. 11, 1944, m. Jan. 1, 1966 in Poway, Calif. to Dr. Ralph Odom, b. Feb. 6, 1921, Poway, Calif.

.....

G XIII-3

JAMES CARY HOWARD--son Nettie Lee Greer and James C. Howard, Jr. b. Ap. 8, 1948, Atlanta; m. Ophelia Ann Williams, b. Ap. 24, 1945.

Issue G XIV:

1. James Cary Howard, IV, b. Jy. 21, 1967.

G XII-2

MARJORIE FRANCES GREER (HOWARD)--dau. Nettie Lee Hollingsworth and Carroll Theodore Greer, b. Feb. 15, 1926, Atlanta, Ga.; m. Sep. 9, 1945

to Charles LeRoy Howard, b. Sep. 21, 1923.

Issue G XIII:

1. Carol Sue Howard, b. Jy. 30, 1955.
2. Charles Theodore Howard, b. Dec. 23, 1958

Children of George Luther Duncan and Mamie Leola Butler Hollingsworth:

Issue G XI:

1. George Luther Duncan, Jr., b. Sep. 5, 1905; m. May.16, 1924 to Evelyn Gay, b. Oct. 12, 1905, Atlanta, Ga. Presbyterian. He d. Jan. 3, 1975.

Issue G XII:

- (1) Donald Gay Duncan, b. Dec. 23, 1933, Atlanta, Ga.; m. Harriette E. Butler, Ap. 4, 1959, b. Aug. 16 _____

Issue G XIII:

- a. Donald Gay Duncan, Jr., b. Feb. 23, 1960, Atlanta
- b. John Luther Duncan, b. Sep. 9, 1963, Atlanta
- c. George Alexander Duncan, b. Oct. 28, 1965, Atlanta

After Mamie died George Duncan, Sr., married again to Frances Dennis. They had one son Frank Dennis Duncan, b. Jan. 13, 1938. Frank carried no Hollingsworth blood but has always been considered a part of the Butler family. He is the printer of this book.

.....

G XI-3

MARGARET CAROLYN DUNCAN (SCHILLING)--dau. Mamie Butler Hollingsworth and George L. Duncan, b. Sep. 6, 1912; m. Robinson Weller Schilling Ju. 9, 1934, b. in Birmingham, Ala. Aug. 15, 1909.-d.

Issue G XII:

1. Margaret Carolyn Schilling - see later - d. May 16, 1975, b. Arlington Cem., Sandy Springs, Ga.
2. Barbara Jean Schilling - see later.
3. Robinson Weller Schilling, Jr. - see later.

.....

G XII-1

MARGARET CAROLYN SCHILLING (MARSHALL)--dau. Margaret Carolyn Duncan Robert Weller Schilling; b. Feb. 8, 1916, DeKalb Co. Ga.; m. Slater Eugene Marshall, Jr., b. Nov. 23, 1956, b. Mar. 22, 1935, d. May 16, 1975. See Military Record.

Issue G XIII:

1. Slater Eugene Marshall, III, b. Jan. 17, 1958.
2. Margaret Carolyn Marshall, b. Mar. 13, 1961.
3. Barbara Marshall, b. Nov. 1, 1962.

G XII-2

BARBARA JEAN SCHILLING (TRIMBLE)--dau. Margaret Carolyn Duncan and Dr. Robinson Weller Schilling, b. Jan. 28, 1938; m. James Edward Trimble,

son of Mr. and Mrs. Julian Bigelow Trimble, Aug. 19, 1967, Atlanta, Ga.

G IX-3

DR. ROBINSON WELLER SCHILLING, JR.--son Margaret Carolyn Duncan and Robinson Weller Schilling, b. Oct. 11, 1940; m. Sarah McCrary Candler, Ju. 12, 1965, b. Jy. 6, 1939. He d. Mar. 3, 1974, b. Arlington Cemetery, Sandy Springs.

Issue G X:

1. Sarah McCrary Schilling b. June 6, 1966
2. Merry Carolyn Schilling, b. Jan. 27, 1969

Information: Mrs. R.W. Schilling, 926 Plymouth Road, N.E., Atlanta, Ga.

XXXXXXXXXXXX

G X-3

ALICE GREEN BUTLER(LATIMER)--dau. Aaron Green Butler and Margaret Dean Leftwich, both of Newton Co. Ga., b. Aug. 31, 1879 Rockdale Co. Ga., d. Oct. 1, 1927 and is b. in Charlotte, N.C. m. George Thomas Latimer who was b. Sep. 15, 1878, Lexington, Ga., m. Sep. 22, 1898, d. Sep. 30, 1946 and is b. in Charlotte, N.C.

Issue G XI:

1. Myrtle Alice Latimer, b. May 17, 1900, Atlanta, Ga., d. Ap. 15, 1959 and is b. at New Port News, Va.; m. Thomas Moore Aug. 8, 1922, Clover, Va. He was b. Mar. 5, 1900; d. Ju 4, 1961, New Port News, Va. and is b. there.

Issue G XII:

- (1) George Latimer Moore, b. Oct. 29, 1929, Charlotte, N.C.; m. Margie Drew Gibbons, Feb. 5, 1954, New Port News, Va. She was b. Oct. 29, 1929, Coorecree, N.C.

Issue G XIII:

- a. Steven Lee Moore, b. Nov. 21, 1956, New Port News, Va.
- (2) Myrtle Elizabeth Moore, b. Aug. 23, 1935, Charlotte, N.C. m. Lewis Earl Lassiter, May 18, 1961, b. Jan. 31, 1931, Milwaukee, N.C.
 - (3) Alice Geraldine Moore, b. Jan. 18, 1926; m. Apr. 21, 1945 to James Hurley Tyndall, b. Mar. 16, 1922.

Issue G XIII:

- a. Thomas Avery Tyndall, b. Apr. 4, 1946, New Port News; see Military record.
- b. Mary Alice Tyndall, b. Aug. 16, 1948, New Port News.
- c. James Richard Tyndall, b. Dec. 5, 1950, New Port News.
- d. Robert Brenton Tyndall, b. Dec. 5, 1950, New Port News.
- e. Carolyn Anne Tyndall, b. Jy. 29, 1959, Richmond, Va.
- f. William David Tyndall, b. Dec. 6, 1960, Richmond, Va.

XXXXXXXXXXXX

G X-4

EDNA IRENE BUTLER (MILLS)--dau. Aaron Green Butler and Margaret Dean Leftwich, b. Jan. 7, 1881, d. Oct. 10, 1962, b. Hollywood Cem. Atlanta, Ga.; m. Oscar Mills, bur. Hollywood Cem. No issue

XXXXXXXXXXXXXX

G X-5

LILLIE DEAN BUTLER (DANIELS)--dau. Aaron Green Butler and Margaret Dean Leftwich, b. Mar. 6, 1884, Rockdale Co. Ga.; m. Stanley Hubert Daniels, Dec. 7, 1903, d. Dec. 1, 1937, Leesburg, Fla.; she d. Leesburg, Fla. Oct. 22, 1967 and is b. there.

Issue G XI:

1. William James Daniels, b. Jan. 29, 1905, Chattanooga, Tenn.; m. Bertie Jo Greer, May 13, 1922.

Issue G XI:

- (1) Stanley Hubert Daniels II, b. Mar. 7 ?
- (2) William Greer Daniels, b. Jy. 19, ?; m. Jy. 20, 1963 to Mary Ann Jeffries. He is a minister of the Gospel.
2. Hubert Howard Daniels, b. Jan. 20, 1910, Chattanooga, Tenn.; m. Apr. 15, 1928 to Wilhemenia Greer. He d. Aug. 3, 1972. She d. Sep. 9, 1970.

Issue GXI:

- (1) Jo Greer Daniels, b. Apr. 28, 1931; m. Nov. 18, 1955 to Thomas H. Surman.
- (2) Hubert Daniels, Jr., b. Jy. 27, 1939; m. Apr. 10, 1964 to Dale Lynn.
- (3) Lloyd Cody Daniels, b. Mar. 6, 1943; m. (1) Shirley Wilson, (2) Jo Ann Lomy.

Issue G XII:

- a. Lloyd Daniels, Jr., b. Aug. 19, 1972.
3. Harry Daniels, b. Aug. 19, 1912, Chattanooga, Tenn.; single. Address: Riverdale Drive, Hendersonville, Tenn.
4. Mary Elizabeth Daniels, b. Apr. 30, 1920; m. William Colonna. Address: 141 Foxhill Drive, Hampton, Va.

Issue G XI:

- (1) John William Colonna, b. May 13, 1948.
- (2) David Butler Colonna, b. Jan. 20, 1951.
- (3) Edward Spaddy Colonna, b. Feb. 13, 1955.

XXXXXXXXXXXXXX

G X-8

CANDLER WILSON BUTLER--son of Aaron Green Butler and Margaret Dean Leftwich. b. Jy. 5, 1887, d. Apr. 2, 1955 and is b. at West View Cemetery, Atlanta, Ga. m. Annie Jones Feb. 14, 1911, b. Jy. 7, 1888 at Turin, Ga. Graduate nurse from Grady Hospital, Atlanta, Ga., d. Apr. 20, 1965 and is b. beside her husband.

Issue G XI:

1. Harry Thomas Butler, b. Oct. 11, 1913, Atlanta, Ga.; m. Alice Allen, m. Mar. 11, 1939, Decatur, Ga. She was b. Jan. 29, 1914, Decatur, Ga. He d. Oct. 19, 1974.

Issue G XII:

- (1) Beverly B. Butler, b. May 18, 1941, Atlanta, Ga.
 - (2) Allen Jones Butler, b. Aug. 4, 1946, Nashville, Tenn.; m. Robin Cerise Terry of Fla., May 18, 1974.
 - (3) Harry Thomas Butler, Jr., b. May 6, 1944, Atlanta, Ga., d. May, 1974.
 - (4) Carol Hagood Butler, b. Sep. 27, 1947, Nashville, Tenn., m. Harold Bruce Smith, Dec. 28, 1969.
2. Candler Wilson Butler, Jr., b. Dec. 27, 1918, Nashville, Tenn.; m. Marjorie Ross, Dec. 30, 1938, b. Mar. 14, 1916. See Military Record.

Issue G XI:

- (1) Vick Barnes Butler, b. Apr. 25, 1941; m. W.E. Barnes.
- (2) Candler Wilson Butler, III, b. Jy. 19, 1943; m. Benny Sue Bishop, dau. Mrs. Benjamin Howard Bishop of Decatur, Ga., June 18, 1966.
- (3) Sharon Butler, b. Jan. 8, 1947.
- (4) Daniel Ross Butler, b. Jan. 5, 1950.

Note: Unable to get later information on Candler's family
Address of Candler W. Butler, Jr.; 5049 Villa Crest Dr.; Nashville,
Tenn. 37220

XXXXXXXXXXXX

G X-9

JAMES AARON BUTLER--son Aaron Green Butler and Margaret Dean Leftwich, b. Mar. 20, 1899, DeKalb Co. Ga., d. Apr. 5, 1931 and is b. West View Cem., Atlanta, Ga.; m. Annie Wardlaw Apr. 30, 1912, d. Aug. 1, 1960 and is b. Beale Memorial Cem., Ft. Walton Beach, Fla. b. Jan. 19, 1893. She d. Aug. 1, 1906, b. Beale Memorial Cem., Ft. Walton Beach, Fla.

Issue G XI:

1. James Aaron Butler, Jr., b. Dec. 11, 1913 in Georgia; m. Lillian Aaron Feb. 3, 1939; b. Feb. 3, 1939, b. Feb. 22, 1910. He d. Apr. 5, 1931, b. W. View Cem. Atlanta, Ga.

Issue G X:

- (1) Ann DeEtte Butler, b. May 16, 1946; m. James Elder Harrison, Apr. 30, 1968, b. Apr. 2, 5, 1942. He was in the U.S. Navy operation "Deep Freeze"

Issue G XI:

- a. James Michael Harrison, b. Oct. 19, 1971, NZ.
b. Rebecca Harrison, b. Oct. 6, 1974, Calif.
- (2) Mary Susan Butler, b. Nov. 3, 1948; m. Richard Leigh Risher, Oct. 11, 1970, b. Nov. 7, 1942.

Issue G XI:

- a. Dawn Marie Risher, b. Mar. 14, 1972, Stuttgart, Germany.
- b. Sean Leigh Risher, b. Sep. 6, 1973, Stuttgart, Germany.

Information: James A. Butler, Jr., 101 Merle Circle, Fort Walton Beach, Fla. Z.C. 32548

.....

G X-10

ROY BUTLER--son Aaron Green Butler and Margaret Dean Leftwich, b. Aug. 5, 1895, Atlanta, Ga., m. Elva Cates, Jy. 4, 1917, b. ?; d. Ju. 7, 1940 and is b. in Anniston, Ala.; m. (2) Freda _____ b. Jy. 20, 1942, d. Ap. 26, 1962.

Issue G XI:

1. Alice Butler, b. May 28, 1918; Chattanooga, Tenn., d. Mar. 18, 1938 and is b. in Anniston, Ala.; single.
2. Betty Butler, b. Aug. 12, 1921, Ducktown, Tenn.; m. Joe Whitley. Living in Anniston, Ala. in 1967.

Issue G XII:

- (1) Joseph Louia Whitley, Jr., b. Jy. 14, 1941; m. Juanita Hall, Aug. 18, 1960, b. Mar. 30, 1944, Anniston, Ala.

Issue G XIII:

- a. Zonna Marie Whitley, b. Mar. 30, 1964.
- (2) Thomas Michael Whitley, b. Nov. 1, 1943; m. Dianne Ingram Aug. we, 1964, b. Anniston, Ala. Aug. 16, 1946.
- (3) Dorothy Edna Butler, b. Jan. 13, 1926, Anniston, Ala.; m. Richard Wedel Chatterton, b. Jan. 25, 1916, New York City.

Issue G XIII:

- a. Suzanne Chatterton, b. Ju. 25, 1946, Fort Benning, Ga. in college, 1966. Roy was burned to death in a trailer fire after 1968.

.....

G X-11

THOMAS HADEN BUTLER--son of Aaron Green Hollingsworth and Margaret Dean Leftwich, b. Oct. 28, 1897, d. Jy. 20, 1923 and is b. in S.C.; m. Bessie May Jones Ju. 3, 1916, b. Mar. 18, 1897, d. 1974.

Issue G XI:

1. Thomas Haden Butler, Jr. b. Mar. 1, 1918; m. Jy. 26, 1947 to Sanne Louise Warren, b. Nov. 18, 1921.

Issue G XII:

- (1) Thomas Haden Butler, III, b. Feb. 18, 1951.
- (2) Penlee Warren Butler, b. May 26, 1957.

- Margaret Alice Butler, b. Nov. 29, 1919; m. Beverley Leon Estes, Dec. 24, 1936; b. Apr. 26, 1918.

Issue G XII:

- Chandler Butler Estes, b. Feb. 25, 1938.
- Robert Thomas Estes, b. Jy. 11, 1942.
- Beverley Ann Estes, b. Feb. 2, 1951.

Information furnished by various members of Aaron Green Butler's family.

XXXXXXXXXXXX

G IX-2

MARY SPRATLING BUTLER (PLUNKET)--dau. Nancy Hollingsworth Butler and James Madison Butler. b. Sep. 26, 1857, Newton Co. Ga. (later Rockdale); m. David Filmore Plunket, Dec. 16, 1880, b. Dec. 26, 1858 Newton Co. Ga. son of Nancy Riddle Rogers and Robert Plunket, settlers in Newton Co. from Newberry Co., S.C. Filmore and Spratt moved to DeKalb Co. Ga. in the early 1880s and bought a farm on the present LaVista Road. The St. Bartholomew Episcopal Church now stands on part of this forty acre farm. Filmore was a truck farmer. He d. Apr. 26, 1923 at Emory University Hospital, Atlanta and is buried at Rock Spring Cemetery on Piedmont Ave., Atlanta, Ga. Spratt d. Oct. 1955 in Athens, Ga. and is b. at Rock Spring beside her husband. She was in her 99th year.

Issue G X:

- Adellah Plunket, b. Sep. 24, 1881, Rockdale Co. Ga., d. Feb. 1, 1882 and is b. in the cemetery at Smyrna Camp Ground near Conyers, Ga.
- Katie Estelle Plunket, b. Jy. 1883, DeKalb Co. Ga. d. Sep. 3, 1883, and is b. at Smyrna Cemetery.
- Annie Plunket, b. Jy. 2, 1884 and is b. at the Rock Spring Cemetery, Atlanta, Ga.
- Oscar Plunket - see later.
- Earnest Plunket, b. Jy. 22, 1889, DeKalb Co. Ga.; died in infancy and is b. at Rock Spring.
- Mabel Plunket m. William Clyde Shepherd - see later.
- Ida Plunket, m. Dr. Charles Marcellus Mashburn - see later.
- Hayden Plunket, m. Charles Raymond Bohanan - see later.
- Emma Plunket, m. John Swanton Ivy - see later.

G X-4

OSCAR PLUNKET--son Mary Spratling Butler and David Filmore Plunket. b. DeKalb Co. Ga. Dec. 20, 1885. He left home at an early age to take a business course in Atlanta. He entered the service of Wabash Railroad in Birmingham, Ala., Jy. 1, 1912, transferred to St. Louis, Mo. Apr. 1918, transferred to Memphis, Tenn., Mar. 11, 1920. He served here as General Agent; retired Jy. 1, 1955 entered service of Amerind Shipping Company; m. Bessie Hollingsworth dau. John Hollingsworth and Katie Ozburn. John was the son of Robert Hollingsworth who was a son of Aaron Hollingsworth and Ruth Rogers. Oscar and Bessie were cousins. Bessie was b. Apr. 12, 1889, Rockdale Co., Ga., d. Oct. 21, 1953, Memphis, Tenn., and is b. in the Memorial Cemetery there.

Oscar's present address is Kimbrough Towers, Memphis, Tenn. 38104

Issue G XI:

1. Mildred Evelyn Plunket (Cobb) - see later.
2. Bessie Gladys Plunket (Spelling) (Brauning) - see later.
3. Oscar Plunket, Jr. - see later.

G XI-1

MILDRED EVELYN PLUNKET (COBB)--dau. Oscar Plunket and Bessie Pearl Hollingsworth, b. Jy. 16, 1907, Atlanta, Ga. Attended the public schools of Atlanta, Birmingham, Ala., St. Louis and Memphis, Tenn. m. Donald S. Cobb Ju. 11, 1931, Memphis, Tenn., b. Apr. 10, 1901, Pine Valley, Miss., d. Sep. 27, 1964 in Marked Tree, Ark. b. Evergreen Memorial Cemetery, Memphis, Tenn.

Issue G XII:

1. Mary Catherine Cobb (Davis) b. Feb. 13, 1936, Memphis, Tenn. m. Joe Davis Aug. 25, 1957, Marked Tree, Ark. He is a Doctor of Vet Medicine and is located in Houston, Tex. See Military Record.

Issue X III:

- (1) Robert Hobson Davis, b. Jan. 4, 1970, Houston, Tex.
- (2) James Andrew Davis, b. Dec. 27, 1971, Houston, Tex.

.....

G XI-2:

BESSIE GLADYS PLUNKET (SPELLING) (BRAUNING)--dau. Oscar Plunket and Bessie Pearl Hollingsworth, b. Nov. 7, 1910, Atlanta, Ga. d. Oct. 10 at Kennedy U.S. Hospital, Memphis, Tenn., b. Memorial Park, Memphis, Tenn.; m. Henry Spelling, Jy. 14, 1934, b. Beuma Vista, Tenn. Apr. 26, 1907; m. (2) Carl Brauning, Oct. 3, 1944; no children. See Gladys' Military Record.

.....

G XI-3:

OSCAR PLUNKET--son Oscar Plunket, Sr. and Bessie Pearl Hollingsworth. b. Feb. 5, 1917; m. (1) Ruth Westfall, Chicago, Ill., b. Feb. 12, 1918, d. in Chicago following a tonsillectomy, May 6, 1944. m. (2) Bartow Phillips Memphis, Tenn., b. Feb. 1, 1919 Eupora, Miss. m. Apr. 28, 1951. See Military Record for Oscar.

Issue G XII:

1. Jane Marie Plunket, b. Nov. 30, 1954, Memphis, Tenn. Senior in college 1975.

XXXXXXXXXXXX

G X-6

MABEL PLUNKET (SHEPHERD)--dau. David Filmore Plunket and Mary Spratling Butler. b. Jy. 4, 1890, Atlanta, Ga. (DeKalb, Co.); m. William Clyde Shepherd, Mar. 19, 1913, b. Dadesville, Ala., Apr. 2, 1885; was a road contractor. He d. Sep. 26, 1966, Atlanta, Ga. and is b. in the city cemetery, Decatur, Ga.

Issue XI:

1. William Clyde Shepherd, Jr. - see later.
2. Charles Richard Shepherd - see later.
3. Mary Elizabeth Shepherd - see later.
4. Margaret Nell Shepherd - see later.
5. Dan Plunket Shepherd - see later.
6. James Harold Shepherd - see later.

G XI-1

WILLIAM CLYDE SHEPHERD, JR.--son Mabel Plunket and William Clyde Shepherd, b. May 1, 1914, DeKalb Co. Ga.; m. Mary Roddenbury Upchurch, Thomasvillw, Ga., Nov. 7, 1959. In road construction business.

Issue G XII:

1. William Clyde Shepherd, III, b. Jan. 2, 1961, Fulton Co. Ga.

.....

G XI-2

CHARLES RICHARD SHEPHERD--son Mabel Plunket and William Clyde Shepherd, b. Feb. 4, 1916, DeKalb Co. Ga.; m. (1) Harriett Milam, Nov. 23, 1936, Atlanta, Ga.; m. (2) Jana Clanton, Nov. 20, 1965, b. Dec. 3, 1942.

Issue G XII:

1. Charles Richard Shepherd, Jr. - see later.
2. Aubrey Milam Shepherd - see later.
3. William Clyde Shepherd, II - see later.
4. Mary Elizabeth Shepherd - see later.
5. Charles Robert Shepherd, Jr. (Jana's child) b. 1967, Atlanta, Ga.

G XII-1

CHARLES RICHARD SHEPHERD--son Charles Richard Shepherd and Harriett Milam. He was b. Oct. 3, 1938, Fulton Co. Ga.; m. Mrs. Eugenia Kent, Mar. 13, 1964, b. Apr. 10, 1932. no children.

.....

G XIII-2

AUBREY MILAM SHEPHERD (LUNSFORD)--dau. Charles Richard Shepherd and Harriett Milam, b. Oct. 23, 1941, Atlanta, Ga.; m. Edwin Clement Lunsford, Jr. Oct. 30, 1961, b. Coral Gables, Fla. Ju. 24, 1939, son of Dr. E.C. Lunsford and Louise B. Lunsford. See Military Record for E.C. Lunsford.

Issue G XIV:

1. Edwin Clement Lunsford, III, b. Ju. 24, 1964, Honolulu, Hawaii.
2. William Jeffrey Lunsford, b. Dec. 7, 1965, Honolulu, Hawaii.
3. James Shepherd Lunsford, b. Mar. 21, 1969.

.....

G XIII-3

WILLIAM CLYDE SHEPHERD II--son Charles Richard Shepherd and Harriett Milam. b. Apr. 13, 1943, Atlanta, Ga.; m. Karen Stark Espedahl of Columbia, S.C. on Oct. 4, 1969.

Issue G XIV;

1. Martha Elizabeth Shepherd, b. Ju. 27, 1975, Atlanta, Ga.

.....

G XIII-4

MARY ELIZABETH SHEPHERD--dau. Charles Richard Shepherd and Harriett Milam, b. Apr. 13, 1945; m. (1) Ted Williams Stubblefield son of Mr. and Mrs. John Stubblefield, m. (2) William Joseph Woodall, Apr. 5, 1972.

Issue G XIV;

1. Aubrey Milam Woodall, b. June 17, 1972, Atlanta, Ga.

.....

G XI-3

MARY ELIZABETH SHEPHERD (KNOX) (GREEN)--dau. Mabel Plunket and William Clyde Shepherd, b. Dec. 31, 1917, Moultrie, Ga.; m. (1) Dr. Roscoe Knox, a dentist, Mar. 19, 1941, Atlanta, Ga. he d. Feb. 2, 1956, b. Nov. 30, 1913. Buried West View Cemetery, Atlanta, Ga., son of Roscoe Knox and Eugenia Kay, born Asheville, N.C. See Military Record of Roscoe; m. (2) Holcombe Green, b. Oct. 17, 1901, Mitchell Co. Ga. No children.

Issue G XII:

1. Nancy Knox, b. Ju. 21, 1947, Atlanta, Ga.; m. (1) Michael Patrick Flynn, b. Jan. 10, 1944 in Grand Rapids, Mich. m. (2) Robert Earl Long, Ju. 20, 1969, b. Mar. 2, 1944, Akron, Ohio.

Issue G XIII:

- (1) David Michael Flynn, b. Feb. 27, 1965, Atlanta, Ga. Robert Long adopted this child and his name was changed to Long.
- (2) Jennifer Ann Long, b. Aug. 2, 1970.
2. Susan Shepherd Knox, b. Mar. 13, 1949, Atlanta, Ga. m. Sep. 20, 1975 to Hugh Hofer, dau. _____ Hofer and Vilma Schuacho in Buenas Aires, S.A.
3. Judith Eugenia Knox, b. May 29, 1959, Atlanta.

Information: Mrs. Holcombe Green; 29 West Andrews Drive, Atlanta, Ga.

.....

G XI-4

MARGARET SHEPHERD (YATES)--dau. Mabel Plunkett and William Clyde Shepherd b. Dec. 15, 1922, Atlanta, Ga.; m. Presley Daniels Yates, Jr. Oct. 23, 1947, b. Dec. 8, 1918, Atlanta, Ga. See Military Records.

Issue G XII:

1. Roslyn Mynel Yates, b. Oct. 6, 1948, Atlanta, Ga.
2. Presley Daniel Yates, III, b. May 3, 1950, Atlanta, Ga. m. Sep. 20, 1975 to Lois A. Miner, b. dau. of John Van Horne Miner and Cecil Anita Thomas, b. Jan. 17, 1951.

.....

G XI-5

DAN PLUNKET SHEPHERD--son of Mabel Plunket and William Clyde Shepherd, Sr.; b. Jan. 11, 1926, DeKalb County, Ga.; Business: Shepherd Construction Company, Atlanta; m. Martha Salisbury Beers, Feb. 18, 1950, Atlanta, Ga.; b. July 10, 1927, Atlanta. (See Military Record for Dan.)

Issue G XII:

1. Stephen Beers Shepherd, b. Aug. 28, 1951, Atlanta, Ga.

G XI-6

JAMES HAROLD SHEPHERD--son of Mabel Plunket and William Clyde Shepherd, Sr.; b. Apr. 15, 1928, DeKalb County, Ga.; m. Alana Jeannette Smith, Nov. 7, 1949; b. Sioux City, Iowa.

Issue G VIII:

1. James Harold Shepherd (twin), b. Jan. 26, 1951, Atlanta.
2. Dana Jeannette Shepherd (twin), b. Jan. 26, 1951, Atlanta.
3. Thomas Clyde Shepherd, b. Feb. 20, 1956, Atlanta.

Information furnished by Mrs. W.C. Shepherd, Sr., Atlanta, Ga.

.....

G X-7

IDA PLUNKET (MASHBURN)--dau. of Mary Spratling Butler and David Filmore Plunket, b. Apr. 21, 1893, DeKalb County, Ga.; graduate of Georgia Baptist Hospital, Registered Nurse, Class of 1915; did private duty until her marriage to Dr. Charles Marcellus Mashburn, Aug. 13, 1918, in Philadelphia, Pa. Dr. Mashburn was b. Apr. 28, 1890, Atlanta, Ga.; d. Aug. 14, 1945 on V-J Day at the end of World War II. He is b. in West View Cemetery, Atlanta; in W.W. I and served in the European Theater (see Military Record). He was a pediatrician. After the death of her husband, Ida worked in the DeKalb County Health Department.

Issue G XI:

1. Charles Marcellus Mashburn, Jr., b. May 27, 1919, Fulton County, Ga.; graduate of Darlington High School, Rome, Ga.; Graduate Davidson College, N.C.; served in WW II, European Theater; in 1967 is an executive with Delta Air Lines, Atlanta, Ga.; m. Apr. 9, 1949 to Sybil Moore at Charleston, S.C. She was b. Feb. 20, 1926, Florence, S.C. She worked with Delta before her marriage. (See Military Record.)

Issue G XII:

- (a) Nancy Moore Mashburn, b. Feb. 5, 1959, Atlanta, Ga.

Information: Mrs. C.M. Mashburn, DeKalb Towers, Apt. 717; Decatur, Ga. 30033

G X-8

HAYDEN PLUNKET (BOHANAN)--dau. Mary Spratling Butler and David Filmore Plunket. Graduate State Normal School, Athens, Ga.; graduate Oglethorpe University, Atlanta, Ga.; taught school prior to marriage and until retirement status; m. Charles Raymond Bohanan, Atlanta, Ga. 19, 1926, b. Aug. 19, 1926, b. Sep. 30, 1896, Rockdale Co. Ga. Graduate

University of Ga. He taught Ag. Engineering at N.C. State University; taught Vo. Ag. at Franklinton and Leicester, N.C. Soil Conservation, U.S. Dept of Ag. See Military Record.

Issue G XI:

1. John Plunket Bohanan, b. Jan. 21, 1930, Asheville, N.C. Grad. University of Georgia in Vet. Medicine. Served in Korean War. In 1966 in charge of Poultry Laboratory, Canton, Ga.; m. Dorothy Dendy, Nov. 25, 1955, Reidsville, N.C., b. May 29, 1931, Birmingham, Ala.; teaching school in Reidsville, N.C. in 1975. John m. (2) Mrs. Myrtle Cox Cheshire Nov. 8, 1969 at Kennesaw, Ga. b. Tate, Ga., Pickens Co. Ga. June 21, 1929. See Military Record for John. Dorothy was a graduate of G.S.C.W. Milledgeville, Ga.

Issue G XII:

- (a) John Alan Bohanan, b. Sep. 27, 1959, Athens, Ga.
-

2. Betty Bohanan, b. Jan. 6, 1934, Atlanta, Ga. Occupation prior to marriage and after graduating from UGA in Home Economics: Home Demonstration Agent, Fulton C. Ga.; m. William W. Graham, Sep. 8, 1956 at the Smyrna Presbyterian Church near Conyers, Ga. He was b. Dec. 27, 1932, Decatur, Ga. See Military Record.

Issue G XII:

- (a) Greg Watten Graham, b. Mar. 17, 1962, Atlanta, Ga.
 - (b) Greta Graham, b. Apr. 1, 1964, Atlanta, Ga.
-

G X-9

EMMA PLUNKET, (IVY)--dau. Mary Spratling Plunket and David Filmore Plunket. b. Mar. 20, 1899; m. John Swanton Ivy Dec. 28, 1921 in Atlanta, Ga. Returned to school in 1951 and graduated from the University of Georgia, majoring in Psychology. Has been retired for many years. Swanton served in W.W.I in Motor Transport Company. Emma is the author of this book.

Issue G XI:

1. John Swanton Ivy, Jr. - see later.
2. Anne Ivy - see later.

G XI-1

JOHN SWANTON IVY, JR.--son Emma Plunket Ivy and John Swanton Ivy, b. Nov. 7, 1932, Meriwether Co. Ga. Graduate University of Georgia, 1959. Is in the Truck Business with his father; m. Patricia Anne Winn of Hapeville, Ga. Sep. 8, 1957, b. Mar. 5, 1937. Graduated from University of Georgia 1959 as Valedictorian of her class, Magna cum Laude, Phi Beta Kappa. Pattie has been very active in civic affairs and in her church. She was president Athens Presbyterial for two years and has served in many capacities in her local church and in the Synodical of Georgia.

Issue G XII:

1. John Swanton Ivy, III--son John Swanton Ivy and Patricia Winn, b. Jy. 8, 1960, Athens, Ga. Family living in Oconee Co.
2. David Winn Ivy, b. Apr. 30, 1962, Athens, Ga. Family was living in Oconee County.

.....

G XI-2

ANNE IVY (GIDDENS)--dau. Emma Plunket and John Swanton Ivy, Sr., b. May 17, 1936, Jacksonville, Fla. Graduate University of Georgia majoring in Home Economics. Occupation prior to marriage, sales person in ladies clothing, secretary; m. Sept. 20, 1963 to Hewlett Giddens, son of Rev. and Mrs. H.H. Giddens of Birmingham, Ala. See Military Record.

Issue G XII:

1. Harold Erik Giddens, b. Sep. 3, 1965, Athens, Ga. The family was living in Oconee Co.
2. Christopher Hewlett Giddens, b. Jy. 9, 1968, Athens, Ga. Family was living in Oconee County.

XXXXXXXXXXXX

G IX-3

SARAH FRANCES BUTLER (JONES)--dau. Nancy Hollingsworth and James Madison Butler, b. Apr. 27, 1860, Newton Co. Ga. near Smyrna Camp Ground, d. Nov. 3, 1943, b. Rock Spring Cem., Piedmont Ave., Atlanta, Ga.; m. David Harrison Jones, Nov. 12, 1881, b. Mar. 12, 1861 S Sand Lot, Ala.; d. Aug. 17, 1917 following a collision between his horse and buggy and an automobile near Ponce de Leon Park, Atlanta. Buried in the Rock Spring Cem.

Issue G X:

1. Minnie Lee Jones (Bartles) - see later.
2. Bessie Estelle Jones, b. Mar. 11, 1886, d. Dec. 24, 1905, b. Rock Spring Cemetery.
3. Ruth Roena Jones - see later.
4. John Samuel Jones - see later.
5. William Edwin Jones - see later.

G X-1

MINNIE LEE JONES (BARTLES)--dau. Sarah Frances Butler and David Harrison Jones. b. Sep. 23, 1883, Atlanta, Ga., d. Feb. 10, 1937 and is b. at Rock Spring; m. James Thomas Bartles.

Issue G XI:

1. Robert T. Bartles, b. Nov. 16, 1900, Atlanta, Ga., d. Dec. 9, 1935, b. Rock Spring Cem.; m. Grace Elizabeth Smith in 1918.

Issue G XII:

- (a) Grace Elizabeth Bartles, b. Dec. 20, 1921; m. (1) Angelo Guerra. m. (2) Howard Sommerfeld in NY.

Issue G XIII:

1. Robert Thomas Guerra, b. Oct. 7, 1959 in New York.

(b) Robert P. Bartles, b. Jy. 14, 1923, Atlanta, Ga.; single. Is a florist. Living at 6305 Tara Boulevard, Jonesboro, Ga. 30236

Grace's address is 6 Millbury St. Suffern, NY 10901 Information:
Robert T. Bartles called "Bobby"

.....

G X-3

RUTH ROENA JONES (HOWELL) (REAGIN)--dau. Sarah Frances (Fannie) Butler and David Harrison Jones. b. Jy. 1, 1881, Atlanta, Ga.; m. (1) Charles Howell in 1909, m. (2) Clarence Reagin, Jy. 5, 1916. He was b. in Lithonia, Ga., Jan. 18, 1888, d. Jy. 28, 1962 and is b. in Atlanta.

Issue G XI:

1. Frances Katherine Howell, b. Feb. 18, 1914, Atlanta, Ga.; m. Houston E. Gale, d. Dec. 23, 1974; no children.
-

G X-4

JOHN SAMUEL JONES--son Sarah Frances Butler and David Harrison Jones. b. Apr. 6, 1896, Atlanta, Ga., de. Dec. 22, 1940 and is b. in Rock Spring Cem. Piedmont Road, Atlanta, Ga.; m. Erco Atkinson in 1915. She died and is b. at Rock Spring; no children.

.....

G X-5

WILLIAM EDWIN JONES--son Sarah Frances Butler and David Harrison Jones. b. Apr. 23, 1902. d. Feb. 16, 1933 and is b. at Rock Spring; m. Nora Evitt in 1917, b. Apr. 9, 1901 at Ringgold, Ga.

Issue G XI:

1. William Edwin Jones, Jr. - see later.
 2. Fred Jones, single, Hair stylist director. Lives in Los Angeles b. Ju. 6, 1921.
-

G XI-1

WILLIAM EDWIN JONES, JR.--son William Edwin Jones and Nora Evitt. b. Nov. 6, 1919. m. (1) 1939; m. (2) to Evelyn Busic. b. Jy. 6, 1920, England, Ark.

Issue G XII:

Children by first wife:

1. William Lee Jones, b. Nov. 20, 1939 - see later.
2. Jerry Wayne Jones, b. Dec. 2, 1940 - see later.

Children of Evelyn Busic:

3. Penny Kay Jones, b. England, Ark., Jy. 8, 1947 - see later.
4. George W. Jones, b. Dec. 2, 1940.

G XII-1

WILLIAM LEE JONES--son William Edwin Jones, Jr. b. Nov. 20, 1939; m. Roberta Candill living in Cincinnati, Ohio.

Issue G XIII:

1. Kevin Jones, b. Mar. 27, 1967.
2. Randy Jones, b. Feb. 8, 1971.

.....

G XII-2

JERRY WAYNE JONES--son William Edwin Jones, Jr., b. Dec. 2, 1940, m. Charlene Scoph, living in Bayonne, N.J.

Issue G XIII:

1. Diane Jones, b. Feb. 18, 1964.
2. Brian Jones, b. May 8, 1967.
3. Richard Jones, b. Apr. 5, 1971.

.....

G XI-3

PENNY KAYE JONES--dau. William Edwin Jones, Jr. and Evelyn Busic. b. Jy. 8, 1947, England, Ark.; m. Jy. 20, 1968 to Burnett Hill, b. Oct. 9, 1929. Living in Decatur. no children.

.....

G XI-4

GEORGE W. JONES--son William Edwin Jones and Evelyn Busic. b. Mar. 24, 1951, m. Angela Harteman, Jy. 19, 1975. He was b. Apr. 15, 1955.

.....

Information: Mrs. Nora Evitt Jones Reinhardt, 6305 Tara Boulevard, Jonesboro, Ga. 30236

XXXXXXXXXXXXX

G IX-4

AMANDA JANE BUTLER (MASON)--dau. of Nancy Hollingsworth and James Madison Butler; b. Oct. 2, 1862, Newton County, Ga.; d. Feb. 6, 1954, Atlanta, Ga., and is b. in the Rock Spring Cemetery, Piedmont Road, Atlanta, Ga.; m. to Charlie Quitman Mason, Mar. 18, 1886. He was b. Aug. 19, 1853, DeKalb County, Ga.; d. Feb. 3, 1902, DeKalb County, and is b. in the Rock Spring Cemetery. He was a farmer.

Issue G X:

1. Clarence Quitman Mason - see later.
2. James Roy Mason - see later.

G X-1

CLARENCE QUITMAN MASON--son of Charlie Quitman Mason and Amanda Jane Butler; b. Apr. 23, 1888, DeKalb County, Ga.; m. Dec. 19, 1915 to Mary Louise Payne, Atlanta, Ga.; occupation: Electrical business in

XXXXXXXXXXXX

G IX-5

NANCY HAYDEN BUTLER (SORROWS)--dau. of James Madison Butler and Nancy Hollingsworth. b. May 9, 1865, Newton County, Ga.; d. Apr. 12, 1892, and is b. in the Rock Spring Cemetery, Atlanta, Ga.; m. Joseph Presley Sorrows who was born Jan. 6, 1860. He died of pneumonia in Birmingham, Ala., May 8, 1901. Both are b. in the Rock Spring Cemetery, Piedmont Road, Atlanta, Ga.

Issue G X:

1. Clifford Sorrows, b. Apr. 25, 1887, DeKalb County, Ga. d. Sept. 15, 1937 in Glendale, Calif.; served in World War I; m. Eva O. Davis on Dec. 24, 1917. She was born Feb. 26, 1899 in Charleston, Ill.; d. Aug. 1918 in San Diego, Calif. Buried in the West View Cemetery, Atlanta, Ga. Her husband was overseas at the time of her death. He was b. in the Forest Lawn Memorial Park, Glendale, Calif. (See Military Record.)

Issue G XI:

- (a) Edwin Davis Sorrows, b. Aug. 30, 1918, San Diego, Calif. This child's mother died when he was born and was raised by his Grandmother Davis and his aunt, Miss Rose Davis.
2. Alma Sorrows, b. Apr. 11, 1891, DeKalb County, Ga.; d. Jan. 4, 1942, Detroit, Ill.; b. in the cemetery at White Chapel, Troy, Michigan. m. Hartford Green Simmons on Apr. 11, 1919, Atlanta, Ga. He was born Aug. 18, 1895; no children.

Clifford and Alma Sorrows both lived with their Grandmother Butler after the death of their mother. They later lived with their aunt, Ruth Butler Phelps.

XXXXXXXXXXXX

G IX-6

RUTH MATILDA BUTLER (PHELPS)--dau. of James Madison Butler and Nancy Hollingsworth; b. Nov. 25, 1866, Newton County, Ga.; d. Oct. 18, 1950 in Decatur, Ga. and is b. in the Decatur City Cemetery; m. Walter Benjamin Phelps who was born in Green County, Ga., Apr. 25, 1866. He was a grading contractor. He d. before his wife in 1950 and is b. beside her.

Issue G X:

1. Fred Walter Phelps, b. Aug. 26, 1903, Fulton County, Ga., at the family home on Highland Avenue. m. Judy Fay Gunter who was b. Sept. 2, 1908, Forsyth County at Cummings, Ga. No children. Fred died June 3, 1967 and is b. in the Decatur Cemetery.

XXXXXXXXXXXX

G IX-7

JOHN THOMAS BUTLER--son Nancy Hollingsworth and James Madison Butler of

Newton County, Ga., b. May 7, 1870; d. Jy. 20, 1930 in Orlando, Fla. His first marriage was to Mrs. Anna Elenora Johnson Stephens who was b. in Atlanta, Ga., Feb. 2, 1868 and d. in Zacapa, Guatemala, May 9, 1902 and is b. there. John and Anna were missionaries to the Indians. His second marriage was to Mary Magdalena Hertenstein who was born in Ohio of German parentage. m. Oct. 26, 1902 in Nashville, Tenn. She d. in Guatemala City C.A. and is buried there.

Issue G X:

1. Anna Ruth Butler (Hundley) child of Wife I. - see later.
- Second wife's children:
2. Grace Butler (Smith) - see later.
 3. John Thomas Butler - see later.
 4. James Milton Butler - see later.
 5. Esther Butler (Malmstrom)
 6. Jessie May Butler (White) - see later.
 7. Paul Butler - a twin who lived only three hours.
 8. Frank Butler (a twin)
 9. Charles Anderson Butler - see later.

Issue G X:

1. Anna Ruth Butler, b. Apr. 6, 1901, Atlanta, Ga.; m. Fletcher Callaway Hundley who was b. Mar. 10, 1903 in Florela, Ala. m. Medidian, Miss., Mar. 24, 1920.

(a) John Callaway Hundley, b. Mar. 20, 1921 who became an M.D.; m. Mary Lucile Westbrook - see later.

(b) James Roderick Hundley, b. May 4, 1923, Atlanta, Ga. d. Nov. 6, 1942 in a plane crash over Corpus Christi, Tex. b. West Monroe, La. in Halsey's Cemetery. See Military Record.

.....

Marriage No. 2

2. Grace Butler, b. Sep. 2, 1903 in Livingston, Guatemala, C.A.; m. Ju. 10, 1925 in Jacksonville, Fla. to Allen Ulysses Smith, b. Oct. 9, 1899 in Georgia.

Issue G XI:

- (a) Dorothy Jean Smith, b. Sep. 6, 1928. Coral Gables, Fla.; m. Dec. 1957 in Meridian, Miss. to James F. Cornwell of W.Va.

Issue G XII:

1. Son, born dead, Dec. 1, 1960, New Orleans, La.
2. Kay Allison Cornwell, b. Ju. 4, 1962, New Orleans.
3. Kimberley Diane Cornwell, b. Jy. 16, 1963.

Information: Mrs. A.U. Smith, Box 162, Laurle, Miss.

.....

3. John Thomas Butler, Jr. b. Aug. 2, 1905, Coban, Guatemala, C.A.; m. Ruth Bruce Jy. 20, 1929, McEwen, Tenn., b. Mar. 13, 1903, McEwen, Tenn.

Issue G XI:

- (a) Carolyn Bruce Butler, b. Aug. 7, 1933; m. William J. Klopstock, M.D. See Military Record.

Issue G XII:

- 1. John Arthur Klopstock, b. Feb. 16, 1959, Memphis, Tenn.
- 2. Jay Alexander Klopstock, b. Sep. 22, 1961, Boston, Mass.
- 3. Elizabeth Butler Klopstock, b. Ju. 13, 1965, Atlanta, Ga.
- 4. Robert Rhodes Klopstock, b. Jan. 18, 1969, Atlanta.

Information: Mr. And Mrs. J.T. Butler, 190 Lakeview Ave., N.E. Atlanta, Ga.

.....

- 4. James Milton Butler, b. Sep. 26, 1907, Coban, Guatemala, C.A.; m Ivey Mahew Harper, Montverde, Fla. Sep. 14, 1929, b. Dec. 2, 1908, Montverde, Fla.

Issue G XI:

- (a) James Milton Butler, Jr. b. Sep. 29, 1930, Montverde, Fla.; m. Merle Boler Davis, Nov. 10, 1955, Laurel, Miss., b. Dec. 3, 1934.

Issue G XII:

- 1. Frank Watt Butler, b. May 19, 1956 - premature and very frail.
- 2. James Milton Butler, III, b. Oct. 6, 1957, Laurel, Miss.
- 3. Paul Dudley Butler, b. Nov. 22, 1958, Laurel, Miss.

- (b) Thomas Madison Butler, b. Sep. 28, 1945, Laurel, Miss. See Military Record - see later.
- (c) Michsel Harper Butler, b. May 30, 1947, Laurel, Miss.

Information: Mr. and Mrs. J.M. Butler, 228 12th Ave., Laurel, Miss. Mr. and Mrs. Milton Butler, Montverde, Fla.

.....

- 5. Ester Butler, b. Dec. 6, 1908, Coban, Guatemala, C.A.; m. Carl Olaf Malmstrom, Jan. 5, 1944, Guatemala City, C.A. b. Dec. 9, 1897.

Issue G XI:

- (a) Dorothy Elvira Malmstrom, b. Apr. 4, 1945, Guatemala, C.A.
- (b) David Taylor Malmstrom, b. Ju. 11, 1948, Guatemala, C.A.

.....

G XII-2

THOMAS MADISON BUTLER--son of James Milton Butler, b. Sep. 28, 1945, m. Aug. 5, 1972 in DeLand, Fla. to Kathleen Warren, b. Feb. 24, 1951, Philadelphia, Pa.

Address: 1406 Winniwissett Ave., DeLand, Fla.

.....

G XII-3

MICHAEL HARPER BUTLER--son James Milton Butler and Ivy Mahew Harper, b. May 30, 1947; m. Apr. 21, 1968, Clermont, Fla. to Barbee Jean Hayes, b. Dec. 24, 1946 Shawnee, Okla.

Address: 140 Lee Ave. Longwood, Calif. 3-7750

.....

G X-6

JESSIE MAY BUTLER--dau. John Thomas Butler and Mary Magdalena Hertenstein. b. Aug. 24, 1910, Coban, Guatemala, C.A.; m. Benjamin Stewart White, Aug. 3, 1948. His parents were missionaries to Alaska. Jessie May and Ben are presently missionaries in Mexico.

Issue G XI:

1. Margaret Esther White, b. Apr. 1, 1950 Managua, Nicaragua, C.A. m. May 7, 1970, Toccoa Falls Institute, Ga. to David Fledderjohann, b. Dec. 17, 1947, Sidney, O.

Issue G XII:

- (a) Brian Stewart Fledderjohann, b. Dec. 2, 1973, Toccoa, Ga.
- (b) Thad August Fledderjohann, b. Feb. 27, 1975, Atlanta, Ga.

Information: Mr. and Mrs. Ben White, Box 814, Puebla, Mexico.

.....

7. Paul Butler (Twin), b. May 16, 1912 - lived only three hours.
8. Frank Butler (Twin), b. May 16, 1912, Coban, Guatemala, C.A. d. Jy. 19, 1950 in Johnstown, Pa., b. there; m. Martha McCrony, Ju. 11, 1940, New York City. b. Dec. 6, 1914 in Pennsylvania.

Issue G XI:

- (a) John Charles Butler, b. Oct. 21, 1942 in Cuba.
- (b) Dorothy Jean Butler, b. Aug. 21, 1942, LeVaga, Dominican Republic.

Frank was a missionary to the Dominican Republic. He died following a gall-bladder operation.

Information: Mrs. Frank Butler, 1889 McKean Circle, Winter Park, Fla.

9. Charles Anderson Butler, b. Jy. 31, 1915, Nashville, Tenn.; m. Apr. 4, 1941 to Muriel Barbara Walker in Mont Verde, Fla. She was b. Aug. 20, 1913.

Issue G XI:

- (a) Barbara Louise Butler, b. Feb. 20, 1942, Daytona Beach, Fla.; m. Donald Myrle Norton, Jan. 14, 1962, Daytona Beach, Fla.

Issue G XII:

1. Melinda Louise Norton, b. Aug. 1962.

2. Charles Norton, b. Apr. 1964.
3. April Lee Norton, b. Sep. 24, 1969, Daytona Beach, Fla.

(b) Sherry Lee Butler, b. Aug. 20, 1943, Daytona Beach, Fla. m.
Arthur E. Davis III, Sep. 22, 1972.

Addresses: Mr. and Mrs. Charles Butler, P.O. Box 16, Scaly Mt. N.C.
28775
Mr. and Mrs. Don Norton, 2811 Oak Lee Street, S. Daytona,
Fla.

G XI-1

JOHN CALLAWAY HUNDLEY--son Anna Ruth Butler and Fletcher Callaway
Hundley, b. Mar. 23, 1921, Atlanta, Georgia; a doctor of medicine. m.
(1) Mary Lucille Westbrook, Sep. 9, 1944, New Berne, N.C., b. Sep. 3,
1923, Monroe, La. m. (2) Ruth Little Sawyer in 1955; m. (3) Peggy Lewis
Hill; no children. b. El Paso, Tex. Dec., 1953.

Issue G XII:

1. Margaret Ann Hundley. b. Ju. 22, 1945; m. Apr. 13, 1968 to Gary
Eugene Maring, b. Oct. 31, 1942, Gettysburg, Penn.

Issue G XIII:

- (a) Gregory Alan Maring, b. May 29, 1970, Washington, D.C.
- (b) Eric Christopher Maring, b. Oct. 28, 1972, Washington, D.C.
2. Dr. James Roderick Hundley, m. Aug. 22, 1970, Pineville, La. to
Jennifer Faglar, b. Aug. 15, 1947, Lake Charles, La.
3. Ruth Ellen Hundley, b. Jan. 22, 1957, Fort Stockton, Tex.
4. John Fletcher Hundley, b. Jan. 4, 1959 Fort Stockton, Tex.
5. Joan Elizabeth Hundley, b. Oct. 17, 1963, Ft. Stockton, Tex.

End of Family of John Thomas Butler

End of Family of Nancy Hollingsworth and James Madison Butler

XXXXXXXXXXXX

AUTHOR'S LINE OF DIRECT DESCENT FROM VALENTINE TO THE PRESENT TIME

Valentine Hollingsworth was the first to come to the colonies. He is
the father of the American Hollingsworth's. His father Henry can be
traced back one generation. Reaearch would probably carry the family
much further back. Henry dates back to 1605 in England.

Generation I - Valentine Hollingsworth, b. ca. 1632 in County
Armaugh, Ireland, d. 1711 at Newark, Del., U.S.; m. (1)
Ann Ree and (2) Ann Calvert.

Generation II - Thomas Hollingsworth, b. 1661 at Newark, Del.; m.
Grace Cook.

Generation III - Abraham Hollingsworth, b. 1685 in Newark, Del. d. 1784
in Frederick Co. Va.; m. Ann Robinson.

- Generation IV - George Hollingsworth, b. 1712 in Cecil Co. Md. d. 1767 in Laurens Co. S.C.; m. (1) Mannah McCoy, m. (2) Jane Ewell.
- Generation V - Abraham Hollingsworth, b. 1739, Frederick Co. Va. d. 1807 in Laurens Co. S.C.: m. Margaret Wright.
- Generation VI - Joseph Hollingsworth, b. 1765, Laurens, Co. S.C. d. 1844 in Newton Co. Ga. m. Rosannah Nichols.
- Generation VII - Aaron Hollingsworth, b. 1803, Laurens Co. S.C. d. 1887 Rockdale Co. Ga.; m. Ruth Rogers.
- Generation VIII - Nancy Hollingsworth, b. Oct. 23, 1832, d. Jy. 13, 1915 Fulton Co. Ga.; m. James Madison Butler.
- Generation IX - Mary Spratling Butler, b. Sep. 26, 1857, Rockdale Co. Ga.; m. David Filmore Plunket. d. Apr. 26, 1923, Atlanta, Ga. She d. Oct. 10, 1955.
- Generation X - Emma Plunket, b. Mar. 20, 1899; m. John Swanton Ivy, Dec. 28, 1921.

Generation XI -

- | | |
|--|--|
| <p>1. John Swanton Ivy, Jr.
b. Nov. 7, 1932; m.
Patricia Winn.</p> | <p>2. Anne Ivy, b. May 17,
1936. m. Harold Hewlett
Giddens</p> |
|--|--|

Generation XII

- | | |
|---|--|
| <p>1. John Swanton Ivy, III
b. Jy. 8, 1960,
Athens, Georgia</p> <p>2. David Winn Ivy, b. Apr. 30
1962</p> | <p>1. Harold Erik Giddens, b.
Sep. 3, 1965, Athens, Ga.</p> <p>2. Christopher Hewlett
Giddents, b. Jy. 9,
1968, Clarke Co. Athens,
Georgia</p> |
|---|--|

CHAPTER VI

THE FAMILY OF WILLIAM HOLLINGSWORTH

G VIII-5

WILLIAM HOLLINGSWORTH--the son of Aaron Hollingsworth and Ruth Rogers, b. Oct. 15, 1836, d. June 6, 1864 a victim of the War Between the States. He died in Lynchburg, Va. and is b. there; m. Mary Ann Johnson, dau. Peter M. Johnson and Grace Porter.

Issue G IX:

1. Aaron Hayden Hollingsworth - see later.
 2. Louisa Ruth Hollingsworth (Stanton) - see later.
- The author is not sure of the order of birth in the next two children.
3. Samantha Ella Hollingsworth (Clotfelter) - see later.
 4. Willie Hollingsworth (George) - see later.

To tie William in with Section I, see page 21 where he is listed with his parents, his brothers and sisters; Child 5.

Information: Miss Ruth Clotfelter, Baptist Retirement Home, Clairmont Avenue, Decatur, GA.

THE FAMILY OF

AARON HAYDEN HOLLINGSWORTH AND SARAH ELIZABETH HOLLINGSWORTH

(See pictures, pages 143-144)

G X-1

AARON HAYDEN HOLLINGSWORTH—son William Hollingsworth and Sarah Elizabeth Hollingsworth, b. Jy. 4, 1856, Rockdale Co. Ga., d. Apr. 1, 1951, b. Smyrna Camp Grounds Cemetery; m. Sarah Elizabeth Hollingsworth, Dec. 7, 1876, Rockdale Co. Ga., b. Oct. 18, 1860. d. May 22, 1912. b. at Smyrna Camp Ground. She was the dau. of James H. Hollingsworth and Mary Elizabeth Leftwich. James H. Hollingsworth was a brother to Aaron Hollingsworth who m. Ruth Rogers. Both men were sons of Joseph Hollingsworth and Rosanna Nichols (See Sec. I, p. 11).

Issue G XI:

1. Walter Alonzo Hollingsworth, b. Nov. 9, 1877.
2. Mary Talullah Hollingsworth, b. Ju. 27, 1879; died early.
3. William Oscar Hollingsworth.
4. James Hope Hollingsworth - see later.
5. Orrie Ella Hollingsworth - see later.
6. Ethel May Hollingsworth - see later.
7. Alma Orene Hollingsworth - see later.
8. Leila Grace Hollingsworth - see later.
9. Ruth Alene Hollingsworth - see later.
10. Agnes Elizabeth Hollingsworth - see later.
11. Eunice Estelle Hollingsworth - see later.
12. Aaron Hayden Hollingsworth - see later.

Information: Bible records and Aaron Hayden Hollingsworth, Jr. 1833 Malvern Road, Roanoke, VA 24015

G XI-1

WALTER ALONZO HOLLINGSWORTH--first son of Aaron Hayden Hollingsworth and Sarah Elizabeth Hollingsworth. b. m. (1) Effie Aldine Almand; (2) Rosa _____. Effie d. May 1962

Issue G XII:

1. Walter Alonza Hollingsworth, Jr., son of Walter Alonza Hollingsworth and Effie Aldine Almand - see later.

G XII-1

WALTER ALONZO HOLLINGSWORTH, JR.--son of Walter Alonzo Hollingsworth and Effie Almand. b. Sep. 8, 1908, Atlanta, Ga.; m. Feb. 2, 1947 in Las Vegas, Nevada, to Madeline Lansdowne (2) Velma J. Johnson. Also married to Ruth L. Baron who was b. Jy. 12, 1910, Denver, Col. dau. Abraham Baron and Helen Orbach.

Issue G XIII:

1. Edward Harris Hollingsworth, b. May 20, 1948, Long Beach, Calif.; m. Oct. 21, 1973 to Carolyn S. Coy.

Information: W.A. Hollingsworth, 2446 Petuluma Ave. Long Beach, Calif. 90815

.....

G XI-2

MARY TALLULAH HOLLINGSWORTH--dau. Aaron Hayden Hollingsworth and Sarah Elizabeth Hollingsworth, b. Ju. 27, 1879; d. in infancy and is buried at Smyrna Camp Ground near Conyers, Ga.

.....

G XI-3

WILLIAM OSCAR HOLLINGSWORTH--son of Aaron Hayden Hollingsworth and Sarah Elizabeth Hollingsworth, b. Oct. 16, 1880; married ____.

Iddue G XII:

1. Earl Hollingsworth - unable to locate.

.....

G XI-4

JAMES HOPE HOLLINGSWORTH--son Aaron Hayden Hollingsworth and Sarah Elizabeth Hollingsworth. b. Sep. 17, 1882.

Issue G XII:

1. Evelyn Hollingsworth; no children, m. Louie Mewburn.
2. Doris Hollingsworth; not married, d. in 1936.

Information: Mrs. Ruth Lovingood, 150 W. 12th St., Mountain Home, Idaho 83647

.....

G XI-5

ORRIE ELLA HOLLINGSWORTH (CANTRELL)--dau. Aaron Hayden and Elizabeth Hollingsworth, b. Jy. 17, 1886, d. Jy. 6, 1969. Survived by five sisters and one brother. Died in the Quitman Presbyterian Home, Quitman, Ga. B. West View Cem., Atlanta, Ga.; m. Edgar Martin Cantrell who preceded her in death. No children.

Information: death and burial notice in newspaper.

.....

G XI-6

ETHEL MAY HOLLINGSWORTH (CARTER)--dau. Aaron Hayden Hollingsworth and Sara Elizabeth Hollingsworth, b. June 21, 1888, Atlanta, Ga.; m. Josiah Anderson Carter, b. Apr. 23, 1888, d. Feb. 21, 1959, bu. West View Cem. Atlanta, Ga.

Issue G XII:

1. Hayden Anthony Carter, b. Oct. 5, 1908, Atlanta, Ga. d. Nov. 14, 1964; m. Bettina Bush (1); m. (2) Margaret O'Brien, Dec. 1939.

Issue G XIII:

- (a) Bettina Carter, b. Sep. 12, 1930, Atlanta, Ga. - see later.
- (b) Anthony Carter, b. May 19, 1934, Atlanta, Ga. - see later.
- (c) Laurence Carter, b. Nov. 7, 1936, Atlanta, Ga. - see later.

G XII-1

BETTINA CARTER (DE WEEGER)--dau. Hayden Anthony Carter and Bettina Bush, b. Sep. 12, 1930, Atlanta, Ga.; m. Franc Robert Jan de Weeger, b. Apr. 30, 1931, Tindjoewan, Pematang Siantar, Sumatra, Dutch East Indies.

Issue G XIII:

1. Franc Robert Jan de Weeger, Jr., Apr. 19, 1955, Syracuse, N.Y.
 2. Karen Yvonne de Weeger, b. Jy. 22, 1957, Cincinnati, Ohio.
 3. Michael Eric de Weeger, b. Jy. 11, 1962, Syracuse, N.Y.
-

G XII-2

ANTHONY CARTER--son Hayden Anthony Carter and Bettina Bush, b. May 19, 1934; m. Aiko Yokoya, b. June 6, 1932, Japan.

Issue G XIII:

1. Ken Anthony Carter, b. Jan. 6, 1961.
 2. Amy Marie Carter, b. Ju. 5, 1963.
-

G XII-3

LAWRENCE CARTER--son Hayden Anthony Carter and Bettina Bush, Nov. 7, 1936; m. Sharon Elaine Prosonic, b. Ju. 29, 1943.

Issue G XIII:

1. Scott Carter, b. Apr. 3, 1961.
2. Mark Carter, b. May 31, 1962.
3. Jeffrey Carter, b. Nov. 20, 1963.

Information: Mr. and Mrs. Clyde Rushin, Suches, Ga.

.....

G XI-7

ALMA IRENE HOLLINGSWORTH (RUSHIN)--dau. of Aaron Hayden Hollingsworth and Sarah Elizabeth Hollingsworth; b. Apr. 28, 1892, d. Aug. 6, 1972, Jonesboro, Ga. B. in Atlanta; m. Junius Clyde Rushin, b. Sep. 17, 1878, Washington Co. Ga. d. Mar. 31, 1932. B. Smyrna Presbyterian Cemetery, Conyers, Ga.; m. Nov. 15, 1911, Atlanta, Ga. m. (2) William Elijah Orr; no children. He d. Nov. 1939.

Issue XII:

1. James Clyde Rushin, b. Sep. 13, 1917, Atlanta, Ga. - see later.

G XIII-1

JAMES CLYDE RUSHIN--son of Alma Irene Hollingsworth and Junius Clyde Rushin, m. Guynelle Williams, Monroe, Ga., Dec. 25, 1940, Atlanta, Ga. B. Aug. 18, 1917 Monroe, Ga.

Issue XIV:

1. Jane Cheryl Rushin, b. Apr. 8, 1943, Atlanta, Ga.; m. Donald Hoyt Voyles Mar. 14, 1964 - see later.
2. James Clyde Rushin, Jr., b. Apr. 26, 1947, Atlanta, Ga.

G XIV-1

JANE CHERYL RUSHIN (VOYLES)--dau. James Clyde Rushin and Guynelle Williams. b. Apr. 8, 1943, Atlanta, Ga.; m. Mar. 14, 1964, Forest Park, Clayton Co. Ga. to Donald Hoyt Voyles, son of Hoyt Gibson Voyles and Kathrine Camp. He was b. Jan. 16, 1943, Atlanta, Ga.

Issue G XV:

1. Jennifer Lynn Voyles, b. May 30, 1969, Valdosta, Lowndes Co. Ga.
2. Lara Elizabeth Voyles, b. Aug. 11, 1971, Wichita Falls, Texas.
3. Ketherine Hayden Voyles, b. Mar. 19, 1975, Atlanta, Ga.

Information: Clyde Rushin, Suches, Ga. 30572 "Laurelwood"

.....

G XI-8

LEILA GRACE HOLLINGSWORTH (SULLIVAN)--dau. Aaron Hayden Hollingsworth and Sarah Elizabeth Hollingsworth. B. Oct. 4, 1893, Atlanta, Ga.; m. Charles Wesley Sullivan, son of Thomas Turner Sullivan and Laure Josephine McMullen, b. Apr. 12, 1891, Newton Co Ga., d. Austin, Tex. 1975.

Issue G XII:

1. Charles Wesley Sullivan, Jr., b. May 17, 1914, Newton Co. Ga. d. May 20, 1914.
2. Sarah Elizabeth Sullivan, b. Ju. 20, 1917, Fulton Co., Ga. d. Feb. 20, 1919.
3. Leila Louise Sullivan, b. Aug. 26, 1919 Atlanta, Ga.; m. Rev. Tom Fry, Jr., May 15, 1942. - see later.

4. Doris Jeanne Sullivan, b. Oct. 21, 1928, Alabama; m. S.R. Tippens, Mar. 22, 1954.

Issue G XIII:

- (a) James Ross Tippens, b. Apr. 6, 1956, Cullman, Ala.
(b) Sarah Elizabeth Tippens, b. Dec. 14, 1957, Cullman, Ala.
(c) Mary Hayden Tippens, b. Dec. 26, 1960, Oxford, Ala.

James Samuel Ross Tippens was b. Nashville, Tenn. Apr. 6, 1923, son of Clark Blackman Tippens and Jamie Samuells Ross. m. Doris Jeanne Sullivan, Decatur, Ga. May 22, 1954. BS Columbia Theological Seminary, Decatur, Ga., 1952-55, B.D. ordained July 17, 1955 by North Alabama Presbytery. Pastors: First Church, Cullman, Ala. 1955-1959; of Dodson Memorial Church, Oxford 1959-1963; Director Camp New Hope, Chapel Hill, N.C., 1962-

(Copied from the Ministerial Directory, Pres. Ch. U.S. 1967 edition)

G XII-3

LEILA LOUISE SULLIVAN (FRY)--dau. Leila Grace Hollingsworth and Charles Wesley Sullivan. B. Aug. 26, 1919, Atlanta, Ga. m. Thomas Albert Fry, Jr. May 15, 1942, b. Cleveland, Ohio, Apr. 23, 1919. son Thomas Albert Fry and Bertha Wiggs. Georgia Tech 1936-38, Davidson College, A.B.; Union Theological Seminary, Virginia, B.D.; 1949, ThM; Licensed and Ordained, May 19, 1943; by East Hanover Presbytery; pastor Blackstone, Va. 1943-45; pastor Red Springs, N.C. 1946-50; pastor First Church Bristol, Tenn, 1950-1956; pastor Druid Hills Church, Atlanta, Ga., 1956-59; pastor First Church, Dallas, Tex. 1959- ; Associate Pastor, Second Church, Memphis, Tennessee. Author "Get Off the Fence" 1963; "Doing What Comes Supernaturally" 1965; "Change, Chaos, and Christianity" 1967; D.D. King College, 1952.

Issue G XIII-3

Issue of Tom Fry and Leila Louise Sullivan

1. Thomas Albert Fry, III
2. Charles Sullivan Fry

G XI-9

RUTH ALINE HOLLINGSWORTH (LOVINGOOD)--dau. Aaron Hayden Hollingsworth and Sarah Elizabeth Hollingsworth, b. Aug. 14, 1895. m. Carl Henry Lovingood son of S.E. Lovingood and Sara Elizabeth Terrell.

Issue G XII:

1. Carl Henry Lovingood, Jr. b. Aug. 9, 1921, Birmingham, Ala.; m. Edith LaVida Ferguson, b. Dec. 10, 1922 Atlanta, Ga. dua. _____ Ferguson and Ruthie Viola Estes.

Issue G XIII:

- (a) Carl Robert Lovingood - see later.
(b) Albert Hayden Lovingood, b. Mar. 4, 1944; m. Patricia Bernice Callahan Apr. 24, 1964.

Issue G XIV:

1. Cherise Marie Lovingood, b. Dec. 11, 1966.
2. Brenda Michelle Lovingood, b. Jy. 17, 1969.

(c) Charles Eugene Lovingood, b. Oct. 7, 1953, Mercedes, Tex.

G XIII-2

ALBERT HAYDEN LOVINGOOD--son Carl Henry Lovingood and Edith LaVida Estes. b. Mar. 4, 1944, Birmingham, Ala. m. Apr. 24, 1964 Morrow Bay, Calif. to Patricia B. Callahan, dau. Walter Allan Callahan and Bernice Steward. See Military Service.

Issue G XIV:

1. Charise Marie Lovingood, b. Dec. 11, 1966 m. Elko, Nev.
2. Brenda Michelle Lovingood b. June 17, 1969 Alomogordo, New York.

.....

G XIII-3

CHARLES EUGENE LOVINGOOD--son Charles Henry Lovingood and Edith Lavada Ferguson, b. Oct. 10, 1953, Mercedes, Tex. m. Mar. 24, 1973, Elko Nev.; m. Glenda Louise Fields, dau. Henry Grady Fields and Deloris E. Gray.

Issue G XIV:

1. Carl Henry Lovingood III, b. May 20, 1973, Mountain Home, Elmore County.

.....

G XIII-1

CARL ROBERT LOVINGOOD--son Carl Henry Lovingood and Edith LaVida Ferguson, b. May 5, 1941; m. (1) Aug. 4, 1959; m. (2) June 19, 1970 to Joan Greb dau. Anthony William Greb and Mary Katherine Minge, b. Aug. 14, 1959. No children by first marriage.

Issue G XIV:

1. Samuel Robert Lovingood, b. Feb. 26 Phoenix, Ariz.

Information: Ruth Aline Hollingsworth Lovingood; 150 W. 12th St. Mountain home, Idaho 83647

.....

G X-10

AGNES EVELYN ELIZABETH HOLLINGSWORTH (ODOM)--dau. Aaron Hayden Hollingsworth and Sarah Elizabeth Hollingsworth, a cousin. b. Aug. 24, 1897, Atlanta, Ga. m. Dec. 5, 1915 Atlanta, Ga. to Roger Lee Odom b. Dec. 6, 1891, son of William Odom and Mattie Estes.

Issue G XI:

1. Roger Lee Odom, Jr., b. Apr. 28, 1918, Chicago, Ill. d. Ju. 21, 1921.
2. William Gerald Odom. b. Dec. 5, 1920, d. Dec. 7, 1920. Chicago.
3. Evelyn Elizabeth Odom. b. Dec. 10, 1921, Chicago; m. Aug. 15, 1941 to Woodrow Wilson Coleman.

Issue G XII:

- (a) Susan Elizabeth Coleman, b. Mar. 2, 1946; m. Larry Gene Bundy, Aug. 28, 1966 b. Dec. 21, 1943 Red Bud, Illinois.

Issue G XIII:

1. Susan Elizabeth Bundy, b. Aug. 22, 1947 - see later.
2. Richard Lee Bundy, b. May 21, 1954.
3. Scott Raymond Bundy, b. Oct. 27, 1956.
4. Robert William Bundy, b. Feb. 11, 1958.

Information: Mrs. Agnes E. Odom; Mrs. W.W. Coleman, 143 Ashland Drive, LaGrange, Ill. 60525

G XIII-a

SUSAN ELIZABETH COLEMAN--dau. Susan Elizabeth Coleman and Larry Gene Bundy, b. Mar. 2, 1946; m. Larry Gene Bundy, Aug. 28, 1966. He was b. Dec. 21, 1943, Red Bud, Ill. Son of Lacy LeRoy Bundy and Martha Barbara Margaret and Asselmeier. Military Service: U.S.

Issue G XII:

1. Christopher Michael Bundy, b. Feb. 23, 1973, Ames Story, Iowa.

Information: Mrs. L.G. Bundy

.....

G X-11

EUNICE ESTELLE HOLLINGSWORTH (CHAPMAN)--dau. Aaron Hollingsworth and Sarah Elizabeth. b. Oct. 15, 1899, Atlanta, Ga., d. Sep. 28, 1954, Haskell, N.J.; m. Herman Howard Chapman, May 31, 1918, b. Oct. 1, 1898, Atlanta, Ga.; m. May 31, 1918.

Issue G XI:

1. Martha Nell Chapman - see later.
2. Betty June Chapman - see later.....

G XI-1

MARTHA NELL CHAPMAN (MASON)--dau. Eunice Estelle Hollingsworth and Herman Howard Chapman. b. Feb. 27, 1922, Atlanta, Ga. m. Irving Carter Mason, Mar. 30, 1946, son Irving William Mason and Ula Ana Carter b. Mar. 15, 1920, Portland, Main.

Issue G XII:

1. Gerald Carter Mason, b. Jan. 20, 1949, Troy, N.Y.; m. Ann Maris Medynski, Jan. 24, 1970.
2. Renee Carter Mason, b. Nov. 27, 1952, Dallas, Tex.; m. Claude Darvy Jones, Nov. 12, 1970.

.....

G XI-2

BETTY JUNE CHAPMAN (HAMILTON)--dau. Eunice Estelle Hollingsworth and Herman Howard Chapman. b. Dec. 29, 1925, Detroit, Mich.; m. May 28, 1955 to Daniel Hamilton, son of Edward Hamilton and Martha Mary Moeller, b. in Allendale, N.J.

Issue G XII:

1. James Robert Hamilton, b. Nov. 6, 1959, Ridgewood Bergen, N.J.
2. Susan Beth Hamilton, b. Jan. 26, 1961, Ridgewood Bergen, N.J.
3. Amy Jean Hamilton, b. May 3, 1963, Ridgewood Bergen, N.J.

Information: Mrs. Irving C. Mason, 3149 Dale Drive, South Lake, Tex. 76051; Mrs. Betty J. Hamilton, 14 Kaufman Drive, Westwood, N.J.

G XII-1

AARON HAYDEN HOLLINGSWORTH, JR.--son Aaron Hollingsworth, Sr. and Sarah Elizabeth Hollingsworth. b. Atlanta, Ga. Aug. 18, 1903, m. Merris P. Everett. Ceremony performed by Dr. Robert Ivy, pastor Georgia Avenue Presbyterian Church, Atlanta on May 9, 1930.

Issue XIII:

1. Marian Everett Hollingsworth, b. Feb. 22, 1932, Georgetown, Ky. m. May 1, 1965 to William Loren Cusac in the Chapel of Second Pres. Church, Roanoke, Va. by her father who was a Presbyterian minister.

Issue G XIV:

- (a) Michael Loren Cusac, b. Jan. 11, 1968.
- (b) Sarah Elizabeth Cusac, b. Oct. 8, 1970.

2. John Hayden Hollingsworth, b. Ju. 1, 1936, Georgetown, Ky.; m. Julianne Preston Lunsford by his father, Ju. 20, 1959.

Issue G XIV:

- (a) Merris Anthony Hollingsworth, b. Aug. 25, 1961, Atlanta, Ga.
- (b) Betsy Louise Hollingsworth, b. Aug. 12, 1963, Charlottesville, Va.
- (c) Jennifer Lee Hollingsworth, b. Ju. 5, 1967, Charlottesville, Va.

Information: Rev. A.H. Hollingsworth

Aaron Hayden Hollingsworth, Jr. is a Presbyterian Minister. Graduate Davidson College, 1922-1926, B.A. Union Theological Seminary, Richmond, Va.; B.D. 1926-1929. Larus Fell 1929-1930, ThM, 1948 ThD. Licensed and ordained by Atlanta Presbytery, Ju. 30, 1929. Pastor Georgetown, Ky. Presbyterian Church, 1930-1936; Pastor Farmville Va. Pres. Church 1936-1942. Pastor Roanoke Second Pres. Ch., Roanoke, Va. 1942-1968. Honorably retired Mar. 31, 1968. Moderator of Synod of Virginia, 1967. DD, MSC, 1945. Living in Roanoke, Va. 1975.
(Copied from Ministerial Directory, Pres. Ch. U.S.)

End of family of Aaron Hayden Hollingsworth, Sr. and Sarah Elizabeth Hollingsworth.

End of family of Aaron Hayden Hollingsworth, Jr.

THE FAMILY OF
LOUISA RUTH HOLLINGSWORTH AND PLEASANT SHORT STANTON

See Sec. I, p. 21

G X-2

LOUISA RUTH HOLLINGSWORTH (STANTON)--dau. William Aaron Hollingsworth and Mary Ann Johnson, b. Oct. 20, 1859, Newton Co. Ga. (now Rockdale) d. Aug. 25, 1954, 450 Florida Ave., S.E. Atlanta, Ga.; m. Pleasant Short Stanton, Dec. 3, 1876, b. Sep. 22, 1855, Newton Co. Ga. son of Robert Short Stanton and Sarah Elizabeth Jones; he d. Jan. 16, 1925. Both are b. Smyrna Camp Grounds Cem. near Conyers, Ga.

Issue G XI:

1. Willie Belle Stanton, b. Apr. 4, 1878, Rockdale Co. Ga.; m. William S. Kilcannon. She d. Jy. 18, 1923 - see later.
2. Sarah Gertrude Stanton, b. Aug. 8, 1880, Rockdale Co. Ga. d. Oct. 7, 1954; m. Paul H. Ogletree - see later.
3. Pleasant Ernest Stanton, b. Mar. 23, 1883, d. Nov. 2, 1924; m. Katie Nunn - see later.
4. Clyde Pearl Stanton, b. Oct. 8, 1885, d. Mar. 15, 1968; m. Edward Shugart - see later.
5. Robert Carl Stanton, b. Aug. 14, 1888, d. Mar. 27, 1950 - see later; m. Jessie Lucille Carroll.
6. Clarence Hayden Stanton, b. Jan. 31, 1891, d. Feb. 27, 1933; m. Florine Becker - see later.
7. Lillie Meta Stanton, b. Feb. 21, 1897 and is still living. m. William Lucius Sprayberry - see later.
8. Byron Delone Stanton, b. Sep. 9, 1899; m. Gladys Mae Ward - see later.
9. Allie Ruth Stanton, b. Sep. 9, 1904, d. Apr. 10, 1908.

Information: Family Bible and Mrs. Lillie Stanton Sprayberry, Phillips Towers, Decatur, Georgia 30033

G XI-1

WILLIE BELLE STANTON--dau. Louisa Ruth Hollingsworth and Pleasant Short Stanton. b. Apr. 4, 1878 Rockdale Co. Ga. d. July 18, 1923; m. William S. Kilcannon, Jan. 9, 1901.

Issue G XII:

1. William Arthur Kilcannon. b. Dec. 5, 1903; d. Nov. 26, 1968. Never married. Was city attorney city of Santa Monica Calif. Graduate of U.C.L.A. b. Cartersville, Ga.

.....

G XI-2

SARAH GERTRUDE STANTON--dau. Louisa Ruth Hollingsworth and Pleasant Short Stanton. b. Aug. 19, 1880, Conyers, Ga. m. Paul H. Ogletree Dec. 26, 1905. She d. Oct. 7, 1954.

Issue G XIII:

1. Laura Louise Ogletree, b. Aug. 25, 1912. Never married; employed at

Scottish Rite Hospital.

2. Pauline Ogletree, b. Aug. 29, 1914; m. H.E. Buffington Feb. 9, 1938. Three daughters: 1. Patricia, 2. Paula, 3. Penelope. Paula m. David E. Prince Aug. 20, 1944.

.....

G XI-3

PLEASANT ERNEST STANTON--son Louisa Ruth Hollingsworth and Pleasant Short Stanton, b. Mar. 23, 1883, d. Nov. 2, 1924; m. Katie Mae Nunn June 5, 1905.

Issue G XII:

1. Charlie Ernest Stanton, b. Jan. 16, 1906; m. Minnie Lou Wing, August 6, 1928; no children.
2. Sally Ruth Stanton, b. Jy. 26, 1908. Never married, d. Apr. 23, 1929.
3. Katherine Elizabeth Stanton, b. Feb. 22, 1910; m. Percy W. Pierce, Nov. 18, 1956; no children.
4. Mary Helen Stanton, b. Jan. 15, 1914; never married.
5. William James Stanton, b. June 14, 1910; m. Ruth Cash, May 1934.

Issue G XII:

- (a) Dorothy Ruth Stanton, b. Apr. 19, 1936.
 - (b) James Clifford Stanton, b. Apr. 28, 1938.
 - (c) Betty Louise Stanton, b. June 16, 1939.
 - (d) Ernest Lamar Stanton, b. Dec. 9, 1940.
 - (e) Glenda Kay Stanton, b. Jan. 22, 1942.
 - (f) Charles Stanton, b. Sept. 4, 1948.
 - (g) Sandra Stanton, b. Nov. 13, 1954.
 - (h) Wanda Stanton, b. Mar. 22, 1956.
 - (i) Michael Stanton, b. Nov. 1, 1960.
6. Roscoe Elmer Stanton, b. Sept. 27, 1917; m. Louise Marqus, Jan. 1948.

Issue G XII:

- (a) Debbie Louise Stanton, b. Jan. 22, 1953.
7. Dorothy Estelle Stanton, b. Jan. 5, 1924; m. Edward Baker, Jy. 12, 1946.

Issue G XII:

- (a) Mary Kathie Baker, b. Oct. 16, 1952.
- (b) Larry Edward Baker, b. May 7, 1954.
- (c) David Eugene Baker, b. Apr. 22, 1956.

.....

G XI-4

CLYDE PEARL STANTON (SHUGART)--dau. Louise Ruth Hollingsworth and Pleasant Short Stanton, b. Oct. 8, 1885, d. Mar. 17, 1968; m. Edward D. Shugart Nov. 26, 1906, d. Mar. 15, 1968.

Issue G XII:

1. Katherine Ruth Shugart. b. Oct. 19, 1907. m. Spe. 25, 1926 to John Ivan Goulding.

Issue G XIII:

- (a) Charlotte Anne Goulding, b. Apr. 4, 1925; m. Richard Kay Cook, Mar. 24, 1951.

Issue G XIV:

1. Kay Cook, b. Apr. 8, 1954.
2. Richard Cook, b. June 19, 1957.
3. John Christopher Cook, b. Oct. 8, 1959.

2. Edna Elizabeth Shugart, b. Dec. 17, 1911 (twin) m. Thomas Augustus Chapman, Aug. 30, 1936.

Issue G XIII:

- (a) Carol Sue Chapman, b. Mar. 30, 1938; m. Jy. 3, 1957 to Charles E. Monroe.

Issue G XIV:

1. Laura Ellen Monroe, b. Mar. 25, 1959.
2. Allison Monroe, b. Nov. 12, 1960.
3. Troy Matthew, b. June 19, 1965.

- (b) Constance Jean Chapman, b. June 10, 1949. Student Georgie State College in 1969.

3. Edward D. Shugart, b. Dec. 17, 1911 (twin); m. Laura Shuman.

Issue G XIII:

- (a) Patrick Shugart, b. Ju. 18, 1942. See Military record. m. Ju. 12, 1963.

4. Clyde Stanton Shugart, b. Mar. 27, 1914, m. Ruth White, June 2, 1937; see military record.

Issue G XIII:

- (a) Eddie Stanton Shugart, m. Linda Cook Apr. 4, 1959.

5. Patrick LaMayne Shugart, b. Dec. 8, 1919. Not married in 1969. See military record.

6. Martha Ann Shugart, b. Jy. 23, 1924; m. Jack A. Fagan Jy. 11, 1943.

Issue G XIII:

- (a) Jeanie Fagan, b. Apr. 18, 1945. Student U. of N.C. in 1969.
- (b) Martha Ann Fagan, b. Nov. 18, 1957.

7. William Mell Shugart, b. Oct. 19, 1929; m. Linda Terry, Jy. 16, 1962.

Issue G XIII:

- (a) Terry Shugart, b. Dec. 15, 1965. See military record.

.....

G XII-5

ROBERT CARL STANTON—son Louisa Ruth Hollingsworth and Pleasant Short Stanton, b. Ju. 14, 1918, m. Jessie Lucile Carroll, b. Aug. 1, 1911.

Issue G XIII:

1. Carl Benjamin Stanton, b. Sep. 30, 1912, d. Aug. 14, 1968; m. Edna Pons, Aug. 1, 1931; m. (2) Marie Payne, Sep. 3, 1946.

Issue G XIV:

- (a) Frank Stanton, b. Feb. 27, 1938 (Edna's son)
- (b) Jon Stanton, b. Jan. 31, 1948 (Marie's son)

2. George Harold Stanton, b. Mar. 25, 1914, d. Oct. 29, 1956; m.

Martha McClellan.

Issue G XIV:

- (a) Eleanor McClellan Stanton, b. May 8, ?; m. Charles McClain Hardey, Mar. 4, 1960.

Issue G XIV:

1. Charles Franklin Hardey, b. Nov. 29, 1962.
2. Anne Marie Hardey, b. Jan. 23, 1967.

3. Robert Carroll Stanton, b. Dec. 25, 1918; m. Vera Terrell, Mar. 11 1944.

Issue G XIV:

- (a) Shari Stanton, b. Ju. 6, 1963.

.....

G XII-6

CLARENCE HAYDEN STANTON--son Louisa Ruth Hollingsworth and Pleasant Short Stanton, b. Jan. 31, 1891, d. Feb. 27, 1933; m. Florence Becker.

Issue G XIII:

1. Clarence Hayden Stanton, II, b. Jy. 16, 1914; m. Wynelle Smith.

Issue G XIV:

(a) Clarence Hayden Stanton, III

(b) Cynthia Stanton

2. Margaret Uldine Stanton, b. Jan. 12, 1917; Lawrence A. Schall.

Issue G XIV:

(a) Ruth Florence Schall, b. Oct. 10

(b) Mark John Schall, b. Jy. 5

(c) Linda Schall

(d) Mary Katherine Schall

(e) Martha Schall

3. John Robert Stanton, b. Jy. 15, 1923; m. Fontaine Churchill, Aug. 20, 1951.

Issue G XIV:

(a) Elizabeth Stanton, b. Jan. 8, 1959.

4. Ruth Helen Stanton, b. Jan. 29, 1925; m. Robert L. Flanders, Aug. 22, 1958. No children in 1969.

.....

G XII-8

BYRON DELONE STANTON--son Louisa Ruth Hollingsworth and Pleasant Short Stanton, b. Sep. 30, 1899; m. Gladys Mae Ward, Ju. 26, 1920.

Issue G XIII:

1. Gladys Mae Stanton, b. Feb. 2, 1923; m. William Henry Loznicka, Jr. Ju. 30, 1943.

Issue G XIV:

(a) William Henry Loznicka, III, b. May 15, 1948.

(b) James Byron Loznicka, b. Jan. 10, 1950.

(c) Shirley Joan Loznicka, b. Mar. 8, 1954.

2. Norma Estelle Stanton, b. Aug. 1925; m. Orvin Chester Mackie, Dec. 26, 1951.

Issue G XIV:

(a) Leslie Randel Mackie, b. Sep. 26, 1954.

- (b) Stephen Curtis Mackie, b. Aug. 9, 1958.
3. Byron Delone Stanton, Jr. b. Sep. 19, 1929; m. Betty Jean Hill, Sep. 26, 1964; no children in 1969. See Military Record.
-

G X-7

LILLIE META STANTON (SPRAYBERRY)--dau. Pleasant Short Stanton and Louisa Ruth Hollingsworth. b. Feb. 21, 1897 Kirkwood, Ga. Christened at home by Dr. Armstrong, Apr. 10, 1899; m. William Lucius Sprayberry, son of William Henry Edward Sprayberry and Adella Pope, b. Jy. 10, 1897, m. May 14, 1921.

Issue G XI

1. William Lucius Sprayberry, Jr. b. Oct. 8, 1923, Atlanta, Ga. m. Sara Alice Clarke, Dec. 15, 1943 - see later.
2. Beverley Jean Sprayberry, b. Nov. 7, 1927, Orlando, Fla., Orange Co. m. James Newton Owen, Jr., - see later.

G XI-1

WILLIAM LUCIUS SPRAYBERRY, JR.--son Lucius Sprayberry and Lillie Meta Stanton, b. Oct. 8, 1923; m. Sara Alice Clarke.

Issue G XII:

1. Thomas Lee Sprayberry, b. Aug. 28, 1944; graduate G.M.A. 2 years at Auburn; m. Constance Jo Mullis, Ju. 4, 1964.

Issue G XIII:

- (a) Constance Lee Sprayberry, b. Nov. 23, 1964.
 2. Deborah Anne Sprayberry, b. Feb. 5, 1952. High school student in 1969.
 3. Mary Elizabeth Sprayberry, b. Feb. 8, 1958. In elementary school in 1969, Decatur, Ga.
 4. Sara Elizabeth Sprayberry, b. May 9, 1959, called "Sally".
-

G XI-2

BEVERLEY JEANNE SPRAYBERRY--dau. Lucius Sprayberry, Jr. and Lillie Meta Stanton, b. Apr. 9, 1948; m. James Newton Owen, Jr.

Issue G XII:

1. Beverley Jan Owen, b. Apr. 9, 1948; in college 1969; m. Sgt. James Robert Borgo, Oct. 21, 1967. see Military Record.
2. Ruth Jeanine Owen, b. Dec. 27, 1950. In College in 1969.
3. Julie Lynn Owen, b. Oct. 16, 1958; in school, Decatur, Ga., 1969.
4. James Newton Owen, Jr. b. May 29, 1965; in kindergarten 1969.

Information: Mrs. W.L. Sprayberry, Sr., Phillips Towers, Decatur, Ga. (1969)

End of family of Pleasant Short Stanton and Louisa Ruth Hollingsworth (wife No. I)

XXXXXXXXXXXX

Children of Wife No. 2 of Robert Short Stanton
Wife 2

G VIII

SUSAN HUGHEN PLUNKETT (STANTON)--dau. Robert Plunkett and Nancy Riddle Rogers, b. Jy. 31, 1838, Newton Co. Ga., d. Feb. 7, 1915, b. Smyrna Camp Ground near Conyers, Ga.; m. Robert Short Stanton, b. Jan. 9, 1823 near Social Circle, Ga. d. Apr. 29, 1887, b. at Smyrna.

Issue G IX:

1. Joseph Sephas Stanton - see later.
2. Mary Etta Stanton - see later.
3. Infant, born dead and was buried under a tree in the garden.
4. Isaac Jefferson Stanton - see later.

G IX-1

JOSEPH SEPHAS STANTON--son Robert Short Stanton and Susan Hughen Plunkett. b. Mar. 29, 1876, Rockdale Co. Ga. d. Nov. 3, 1950, b. Ebenezer Church cem. near Conyers, Ga.; m. Emma Mae Alexander, b. Aug. 19, 1883, d. Ju. 29, 1968, bu. Ebenezer.

Issue G X:

1. Willie Sue Stanton - see later.
2. Louise Josephine Stanton - see later.
3. Joe Stanton - see later

.....

G X-1

WILLIE SUE STANTON (SMITH)--dau. Joseph Sephas Stanton and Emma Mae Alexander, b. Jy. 12, 1910; m. Jy. 14, 1945 to Hoyt Alexander Smith, b. Sep. 21, 1905, d. Dec. 18, 1966.

Issue G XI:

1. Franklin Hoyt Smith, b. Ju. 1, 1946, d. Nov. 4, 1956, b. Lawnwood Memorial Park, Covington, Ga.

.....

G IX-2

LOUISE JOSEPHINE STANTON (BURNETT)--dau. Joseph Sephas Stanton and Emma Mae Alexander, b. Sep. 26, 1912, Rockdale Co. Ga.; m. Sep. 8, 1935 to Clyde James Burnett, b. Jan. 19, 1909.

Issue G X:

1. Mary Ann Burnett, b. Dec. 12, 1936; m. Mar. 25, 1961 to Theo Huff Brechia, b. Jy. 24, 1939.

Issue G XI:

- (a) Melinda Ann Brechia, b. Aug. 24, 1962.
2. Martha Louise Burnett, b. Apr. 22, 1939; m. Arthur Eugenia Slaton. Ju. 15, 1957, b. Nov. 26, 1932.

Issue G XII:

- (a) Teresa Lynn Slaton, b. May 7, 1958.
- (b) Terrie Ann Slaton, b. Jan. 18, 1960.
- (c) Tina Louise Slaton, b. May 1, 1963.

.....

G X-3

JOSEPH STANTON--son Joseph Sephas Stanton and Emma Mae Alexander, b. May 9, 1922; m. Jeannette Garner, Ju. 3, 1944 dau. Emma Leola Clotfelter and Robert Lee Waldrop, b. Nov. 1, 1923.

Issue G X:

1. Joseph Robert Stanton, b. May 15, 1952. In Graduate School at the University of Georgia in 1975.
2. Roger Allen Stanton, b. Jy. 24, 1964.

Information: Mrs. Joe Stanton, R.F.D. Conyers, Ga. Route 138 30207

.....

G IX-2

MARY ETTA STANTON (BOWEN)--dau. Susan Hughen Plunkett and Robert Short Stanton, b. Jy. 17, 1877, d. Jan. 3, 1936; m. Nov. 27, 1904 to James David Bowen, b. Dec. 25, 1870 d. Nov. 3, 1923; m. (2) Joel Mason Myers, Nov. 15, 1925; no children by either marriage.

.....

G IX-4

ISAAC JEFFERSON STANTON--son Susan Hughen Plunkett and Robert Short Stanton. b. Jy. 17, 1879, d. Jan. 24, 1943; m. Dec. 21, 1902 to Johnnie Warren Smith, b. Mar. 27, 1888.

Issue G X:

1. Charles Robert Stanton, b. Ju. 27, 1904; m. Emily Bopp, Nov. 16, 1930 from Flushing, N.Y.

Issue G XI:

- (a) Virginia Stanton
- (b) Winifred Stanton
- (c) Ann Stanton
- (d) Charles Robert Stanton, Jr.

2. Thomas Jefferson Stanton, b. Mar. 22, 1907; m. Dec. 22, 1926 to Mattie Lou Pierce, b. May 28, 1907.

Issue XI:

- (a) Sara Kathren Stanton, b. Mar. 27, 1928; d. same day.
- (b) Mary Geneva Stanton, b. Ju. 1, 1929.
- (c) Vera Doris Stanton, b. Nov. 30, 1930.

3. Julian Sill Stanton, b. Aug. 12, 1911; m. Nora Belle Black.

Issue G XI:

- (a) Charles Rastuo Stanton (Jack), b. Sep. 21, 1931.
- (b) Lovic Allen Stanton, b. Ju. 27, 1933.
- (c) Mary Gladys Stanton, b. Jy. 15, 1934; m. Sep. 22, 1945 to T.C. Wright.

Issue G XII:

1. Jackie Ann Wright, b. Jy. 1, 1950.
2. Sarah Belle Wright, (twin), b. Apr. 14, 1951.
3. Roger Dell Wright, (twin), b. and d. same day.

4. Sarah Lillian Stanton, b. and d. Feb. 14, 1914.

5. Paul Eugene Stanton, b. Sep. 15, 1915; m. June 15, 1936 to Mary Ruth Pillard, b. Oct. 19, 1919.
Issue G XII:
(a) Paul Eugene Stanton, Jr., b. Dec. 28, 1944.
(b) Wilber Warren Stanton, b. Feb. 12, 1948.
6. Emma Sue Stanton, b. Jy. 12, 1918; m. Aug. 17, 1939 to Albert Ray Peacock.
(a) Albert Ray Peacock, Jr. b. Mar. 25, 1945.
7. Travis Hugh Stanton, b. Dec. 18, 1920; m. Oct. 18, 1942 to Mildred Maxine Warren, Cherryville, Tenn.
Issue G XI:
(a) Sammie Hugh Stanton, b. May 18, 1947.
(b) James Harvey Stanton, b. Jy. 13, 1949.
(c) John Alan Stanton, b. Nov. 16, 1950.
8. Dorothy Mildred Stanton, b. Feb. 7, 1925; m. Aug. 6, 1944 to Errvin Perry of New Hampshire.
Issue G XI:
(a) one daughter.

End of family of Pleasant Short Stanton and Susan Hughen Plunkett.

XXXXXXXXXXXX

Issue GIX-2

SAMANTHA ELLA HOLLINGSWORTH (CLOTFELTER)--dau. William Hollingsworth and Mary Ann Johnson; m. William Green Clotfelter--brother of David Felix and James Geo. Clotfelter.

Issue G XI:

1. Emmett Clotfelter, died in infancy.
2. Annie M. Clotfelter, died in infancy.
3. Henry Lucius Clotfelter, now deceased; m. Sarah Maud Kinney; m. (2) Maude _____.

Issue G XI:

- (a) Annie May Clotfelter; m. Harold Zoeller - one son.
 - (b) Henry Lewis; m. Naomi Sims - one son, 3 grandsons.
 - (c) Elmer Barnett Clotfelter; m. Agnes Henson; no children.
 - (d) Edith E. Clotfelter; m. Gray Ward, Edith is deceased.
 - (e) Ella Ruth Clotfelter; m. Edwin M. Vannerson, 673 Cresthill Ave. Atlanta, Ga. N.E.
4. Barnett Parks, (Barney) Clotfelter, deceased, no children; m. Mary Trusdale.
 5. Valeria Inez Clotfelter; m. Boyce Andrews, both dead.

Issue G XI:

- (a) Winifred Andrews; m. James Westbrook.

Issue G XII:

1. Patricia Ann Westbrook.

6. Otis Elmer Clotfelter; m. Sarah Brumbalow

Issue G XI:

- (a) Otis Elmer Clotfelter, Jr., (Pete)

Information: Miss Ruth Clotfelter, Baptist Retirement Home, Clairmont Ave. Decatur, Ga.

G X-2

ANNIE MAE CLOTFELTER (ZOELLER)--dau. Samantha Ella Hollingsworth and William Green Clotfelter; m. Rev. Harold G. Zoeller.

Issue G XI:

1. Charles H. Zoeller; m. Mary L. Lingo.

Issue G XII:

- (a) Janet Ann Zoeller.
(b) Charles H. Zoeller.
(c) David Wayne Zoeller.

2. Lewis Clotfelter; m. Naomi Sims.

Issue G XII:

- (a) William Clotfelter; m. Joyce.
Issue G XII:
three sons.

3. Elmer B. Clotfelter; m. Agnes Hensow. no children.

4. Edith E. Clotfelter; m. Gray Ward.

Issue G XII:

- (a) Marjorie Ward; m. James Bush.
(b) Ruth Ward; m. James Boozer.

5. Ella Ruth Clotfelter; m. Edwin M. Vannerson

Issue G XII:

- (a) Edwin M. Vannerson, Jr.; m. Joy ____.
(b) Winifred Vannerson; m. Young Smith.

G IX-3

SAMANTHA ELLA HOLLINGSWORTH (CLOTFELTER)--dau. of William and Mary Ann Johnson Hollingsworth; m. W.G. Clotfelter.

Issue G IX:

1. Henry L. Clotfelter; m. Sarah McKinney - see later.

2. Barnet Clotfelter; m. Mary Trusdel; no children.

3. Otis Elmer Clotfelter; m. Sarah Brumbalow, one son, Otis, Jr.

4. Valeria Clotfelter; m. Boyce Andrews, one dau. Winifred, one dau. who m. James Westbrook. She has one dau. Patty. Address: 2983 Surry Lane, Chamblee, GA 30005.

G X-2

HENRY L. CLOTFELTER--son Samantha Ella and William Green Clotfelter.

Issue G

1. Annie Mae Clotfelter; m. Rev. Harold Zoeller.

Issue G

- (a) Charles H. Zoeller; m. Mary L. Lingo.

Issue G

1. Janet Ann Zoeller.
2. Charles H. Zoeller, Jr.
3. David Wayne Zoeller.

- (b) Henry Lewis Clotfelter; m. Naomi Sims.

Issue G

1. William Clotfelter; m. Joyce; 3 sons.
 2. Incomplete.
- (c) Elmer B. Clotfelter; m. Agnes H. ; no children - deceased.
(d) Edith E. Clotfelter; m. Murray Ward - deceased.

Issue G

1. Marjorie Clotfelter; m. James Bush.
 2. dau. Ruth; m. James Boozer.
- (e) Ella Ruth Clotfelter; m. Edwin M. Vannerson.

Issue G

1. Edwin M. Vannerson, Jr.; m. Joy.
2. Winifred Vannerson; m. Young Smith.

End of family of Samantha Ella Hollingsworth Clotfelter.

XXXXXXXXXXXX

G IX-4

WILLIE HOLLINGSWORTH (GEORGE)--dau. William Hollingsworth and Mary Ann Johnson. Birth and death dates unknown; m. Raleigh George. All of the children are listed by relatives who told what they remember.

Issue G X:

1. Jim George; married and had children.
2. Hayden George; had a son Ennis who d. Dec. 22, 1973.
3. Raleigh May George, female, m. a Mr. Farrar.
4. Clio George; m. a Mr. Clarke and there are two sons.
 - (a) Charles Clarke
 - (b) Hamilton Clarke.

Survivors could not be located.

End of family of Willia Hollingsworth George.

End of family of William Hollingsworth and Mary Ann Johnson

XXXXXXXXXXXX

CHAPTER VII

THE FAMILY OF
ROBERT HOLLINGSWORTH AND NANCY P. LEFTWICH
(See picture, page 149)

G VII-7

ROBERT HOLLINGSWORTH--son of Aaron Hollingsworth and Ruth Rogers. b. Oct. 30, 1840, d. Apr. 28, 1901, Atlanta, Ga. m. Nancy P. Leftwich.

Issue G VIII:

1. John W. Hollingsworth; m. Katie Ozburn - see later.
2. Martha Frances Hollingsworth (Fannie) - see later.
3. Mary Talullah Hollingsworth (Lula); m. J.C. Sims.
4. Naomi Hollingsworth; m. George Maddox - see later.
5. Robert Lee Hollingsworth (Called Bob); m. Emma Ray - see later.
6. Walter Hollingsworth; died as a child.
7. Nancy Hayden Hollingsworth; m. Dempsey Ray.
8. Belle Hollingsworth; m. Charlie Bohanan.
9. Ida Hollingsworth; m. Ed. P. Whitley.
10. Emory Quigg (Doc) Hollingsworth; m. Floy Bowden.
11. Earnest Hollingsworth; m. Mattie Lou Stanley.

Information: Mrs. Grover Marks, 5751 Riverdale Road, Apt. 50-E,
College Park, Georgia 30349

G VIII-1

JOHN WILLIAM HOLLINGSWORTH--son Robert Hollingsworth and Nancy Leftwich, b. Jy. 9, 1865, Newton Co. Ga. d. Mar. 14, 1931, Atlanta, Ga.; m. Katie Ozburn Oct. 19, 1887, Clayton Co. Ga. dau. Stell Ozburn and Nancy Jones. She d. Dec. 18, 1952, Memphis, Tenn. Buried in Atlanta.

Issue G X: (This line is repeated in the family of David Filmore Plunket)

BESSIE PEARL HOLLINGSWORTH (PLUNKET)--dau. John William Hollingsworth and Katie Ozburn. b. Apr. 12, 1889, d. Oct. 21, 1953, Memphis, Tenn. b. Memorial Cem., Memphis, Tenn.; m. Oscar Plunket Sep. 18, 1906, Atlanta, Ga., son of David Filmore Plunket and Mary Spratling Butler. He was b. Dec. 20, 1885, DeKalb Co., Ga. Retired now but was formerly an executive for Wabash R.R., Memphis, Tenn.

Issue G X:

1. Mildred Evelyn Plunket (Cobb) - see later.
2. Bessie Gladys Plunket (Spelling) (Brauning) - see later.
3. Oscar Plunket, Jr. - see later.

G XI-1

MILDRED EVELYN PLUNKET (COBB)--dau. Oscar Plunket and Bessie Pearl Hollingsworth. b. Jy. 16, 1907, Atlanta, Ga.; m. Donald S. Cobb, Memphis, Tenn. Ju. 11, 1933, Memphis, Tenn. b. Apr. 10, 1901 Pine Valley, Miss. d. Sep. 27, 1964, Marked Tree, Ark., b. in Memorial Park Cem. Memphis, Tenn.

Issue G XII:

1. Mary Catherine Cobb, b. Feb. 13, 1936, Memphis, Tenn.; m. Joe Davis, Aug. 25, 1957, Marked Tree, Ark. Joe is a Doctor of Veterinary Medicine and is practicing in Houston, Tex. in 1975. See Military Record for Joe.

Issue G XIII:

- (a) Robert Hobson Davis, b. Jan. 4, 1970, Houston, Tex.
- (b) James Anderson Davis, b. Dec. 27, 1971, Houston, Tex.

.....

G XI-2

BESSIE GLADYS PLUNKET (SPELLING) (BRAUNING)--dau. Oscar Plunket and Bessie Pearl Hollingsworth. b. Nov. 7, 1910, Atlanta, Ga. d. Oct. 10, 1952, Memphis, Tenn. and is b. Memorial Cem., Memphis, Tenn.; m. Henry Spelling Jy. 14, 1934; m. (2) Carl O. Brauning, Oct. 3, 1944. No issue by either marriage. See Military Record for Gladys.

G XI-3

OSCAR PLUNKET, JR.--son Bessie Hollingsworth and Oscar Plunket, b. Feb. 5, 1917, Birmingham, Ala.; m. Ruth Westfall, Chicago, b. Feb. 12, 1918, d. in Chicago May 6, 1944 following a tonsillectomy; m. (2) Bartow Phillips, Arp. 28, 1951, b. Feb. 1, 1919, Eupora, Miss. See Military Record for Oscar.

Issue G XII:

1. Jane Marie Plunket, b. Nov. 30, 1954, Memphis, Tenn. Student in college--senior.

Information: Oscar Plunket, Kimbrough Towers, Memphis, Tenn. 38104

.....

G X-2

KATIE STELLE HOLLINGSWORTH (MARKS)--dau. John Hollingsworth and Katie Ozburn, May 17, 1889, Atlanta, Ga.; m. William Grover Marks, Jan. 6, 1914, Atlanta, Ga., son Samuel Marks and Dora Carter, b. Apr. 3, 1893, Conyers, Ga., d. Dec. 13, 1972.

Issue G XI:

1. Kathryn Hollingsworth Marks, b. Dec. 20, 1914 - see later.
2. William Grover Marks, Jr. - see later.
3. James Fleming Marks, b. Jan. 6, 1921, d. Aug. 10, 1929.
4. John Samuel Marks - see later.
5. Joseph Carter Marks - see later.
6. Jiminita Marks - see later.

G XI-1

KATHRYN HOLLINGSWORTH MARKS (SHEPPARD)--dau. Katie Stelle Hollingsworth and William Grover Marks, b. Dec. 20, 1914, Atlanta, Ga.; m. Glen Lamar Sheppard, Sep. 9, 1933.

Issue G XII:

1. Ethel Marilyn Sheppard, b. Jy. 12, 1934, Atlanta, Ga.; m. Jimmy Russell Alley.

Issue G XIII:

- (a) Sandra Kay Alley, b. Oct. 8, 1951, Atlanta, Ga.; m. June 15, 1974 to Stephen Eugene Zelco.

(b) Jimmy Russell Alley, b. Ju. 15, 1956, Atlanta, Ga.

.....

2. William Grover Marks, Jr., b. Oct. 19, 1916, Atlanta, Ga.; m. Bertie Lee Anderson (1); m. (2) Joyce Marie Barnard, 1st marriage Jy. 19, 1918.

Issue G XIII: (Bertie Lee's children)

- (a) William Joseph Marks, b. Aug. 16, 1935; m. Maggie Burgess, Apr. 28, 1958.

Issue G XIV:

1. Bethany Marks, b. Jy. 16, 1959.
2. Rhonda Willette Marks, b. May 29, 1962.

- (b) Roger Combs Marks, b. Aug. 30, 1938, Atlanta, Ga.

- (c) James Ronald Marks, b. Nov. 5, 1940, Atlanta, Ga.; m. Susan Redmond, Dec. 2, 1962.

Issue G XIV:

1. Michelle Lee Marks, b. May 30, 1965.
2. Robert Stuart Marks, b. May 3, 1966.

- (d) Ralph Lee Marks, b. May 19, 1943; m. Kathy.

Issue G XIV:

1. Sherri Lynn b. June 18, 1966.
2. Shannon Rene Marks, b. Dec. 14, 1968.

Children of Wife No. 2--children numbered as to W.G.'s children.

- (e) Richard Allen Marks, b. Aug. 14, 1948, Muscogee, Ala.; m. Cynthia Kay Taveres, Dec. 19, 1970.

- (f) Susan Joyce Marks, b. Jy. 21, 1953, Arlington, Va.; m. Kurt Frederick Menzer, Dec. 2, 1972.

.....

3. James Fleming Marks, b. Jan. 6, 1921, Atlanta, Ga.; d. Aug. 10, 1929.

4. John Samuel Marks, b. Nov. 30, 1922, Atlanta, Ga.; m. Elizabeth Ann Dowis, May 7, 1944.

Issue G XII:

- (a) Robert Carter Marks, b. Aug. 21, 1946, Atlanta, Ga.; m. Oct. 3, 1970 to Brenda Penelope Patterson.

- (b) Terri Lynn Marks, b. Oct. 29, 1956, Atlanta, Ga.

.....

5. Joseph Carter Marks, b. Jy. 16, 1927, Atlanta, Ga.; m. Eunice Cook, dau. G.A. Cooke and Hattie Johnson, Sep. 2, 1950.

Issue G XII:

- (a) James Robert Marks, b. Feb. 4, 1955, Atlants, Ga.

.....

6. Jiminita Marks, b. Aug. 31, 1930, Atlanta, Ga.; m. Paul Leonard Garcia, Mar. 11, 1949, b. Jy. 17, 1924, son of Paul B. Garcia and Irene Johnson.

Issue G XII:

- (a) Gayle Irene Garcia, b. Aug. 31, 1930, Atlanta, Ga.; m. Mar. 3, 1973 to David John Wood.

(b) Gregg William Garcia, b. Feb. 25, 1956, Atlanta, Ga.

G XII (1)

ROBERT CARTER MARKS--son John Samuel Marks and Elizabeth Dowis; b. Aug. 21, 1926; m. Oct. 3, 1970 to Brenda Penelope Patterson.

Issue G XIII:

1. Christopher Alan Marks, b. May 23, 1975, Newnan, Ga.

Information: Mrs. Grover Marks and Mrs. Kathryn Marks Sheppard
5751 Riverdale Road, Apt. 50-E; College Park, Ga. 30349

End of family of Robert Hollingsworth

XXXXXXXXXXXX

G VIII-2

MARY FRANCES HOLLINGSWORTH (TUGGLE)--dau. Robert Hollingsworth and Nancy Paschal Leftwich, b. Nov. 4, 1867, Rockdale Co. Ga.; d.; m. Augustus Washington Tuggle, Feb. 19, 1895, son of Pinkney J. Tuggle and Sarah Carter.

This was his second marriage. d. Green Co. Ga.; May 1, 1901.

Issue G IX:

1. Harry Paul Tuggle, b. Nov. 16, 1895, Atlanta, Ga.; d. Feb. 4, 1947, son of Augustus Washington Tuggle and Martha Frances Hollingsworth. He d. St. Petersburg, Fla. and is b. in Birmingham, Ala.; m. June 8, 1924 to Eva Kennamer, dau. John Walton and Nora C. McDonough.

Issue G X:

(a) Harry Paul Tuggle, Jr., b. Apr. 25, 1926, Fairfield, Ala.; m. Dec. 3, 1948 to Harriett Marie Curl, dau. Hadry Franklin Curl and Delores Butler; b. Aug. 26, 1928, Birmingham, Ala.

Issue G XI:

1. Delores Leigh Tuggle, b. May 10, 1960 Mobile, Ala.

2. Paul Kennamer Tuggle, b. Feb. 24, 1961, Huntsville, Ala.

(b) Betty Louise Tuggle, dau. Harry Paul Tuggle, Sr., and Eva Kennamer; b. Jan. 20, 1921 Hattiesburg, Miss.; m. James Edward O'Dell, Aug. 10, 1951.

Issue G X:

1. Michael Edward O'Dell, b. Nov. 11, 1954, Birmingham, Ala.

2. Daniel Wayne O'Dell, b. Aug. 27, 1958, Birmingham, Ala.

3. Paula K. O'Dell, b. Apr. 7, 1966, Birmingham, Ala.

2. Addie May Tuggle (McDaniel) b. Dec. 27, 1897, Atlanta, Ga.; m. Floyd Adams McDaniel Nov. 6, 1926, son of Lois Taylor McDaniel and Zenora Knight, b. Apr. 6, 1889 Reynolds, Ga.; d. Nov. 27, 1961, Richmond, Va.; b. Macon, Ga. See Military Record.

Issue G X:

(a) Wilder Floyd McDaniel, b. Oct. 12, 1937, Toledo, Ohio; m. Sep. 2, 1950 to Margaret A. Buckley. See Military Record.

Issue G XI:

1. Kathleen Adele McDaniel, b. Jan. 25, 1952, Memphis, Tenn.; m. James Arthur Glensky, Mar. 29, 1973 Petersburg, Va. Graduate Richmond Medical School Jy. 20, 1974; a physical therapist.

(b) Martha Fay McDaniel (Adkins) b. Jy. 27, 1931; m. Harry Adkins, Jy. 14, 1951 - see Military Record.

Issue G XII:

1. Patterson Gilliam Adkins, b. Sep. 18, 1956, Atlanta, Ga.
3. Henry Quigg Tuggle, b. 1900, d. 1903.

Information: Harry Paul Tuggle, Jr. 1086-A Jamestown Road, Decatur, Ga.
Mrs. Addie T. McDaniel, 4337 Berkford Circle, N.E. Atlanta, Ga. 30319

End of family of Mary Frances Hollingsworth

XXXXXXXXXXXXX

G VIII-3

TALLULAH JANE HOLLINGSWORTH--dau. Robert Hollingsworth and Nancy Paschal Leftwich, (called Lula). b. Mar. 7, 1873, Conyers, Ga. d. 1948, buried Smyrna Presbyterian Church Cemetery near Conyers, Ga.; m. John Thomas Sims, b. Oct. 8, 1866, d. Feb. 27, 1918, b. Smyrna Presbyterian Church. Son of William K. Sims and Mary A. Rogers; date of marriage, unknown.

Issue G IX

1. Theron Oresters Sims, b. Sep. 25, 1880, Conyers, Ga.; single.
2. Otis Weyman Sims, b. Dec. 19, 1882, Conyers, Ga.; m. Ida Simpkins, Nov. 26, 1913; m. (2) Martha Stegal.
3. Fred Eugene Sims, b. Oct. 23, 1894, Conyers, Ga.; m. Nellie Bailey, Nov. 7, 1915; d. 8-12-49.
4. Vollie Quigg, b. Aug. 30, 1896; m. Maude Stowers Nov. 17, 1919.
5. Essie Mae Sims, b. Nov. 20, 1898, d. Jan. 21, 1970; m. Emmitt Stowers.
6. James Leonard Sims, b. Dec. 24, 1900; m. Mary Gilmers, 1922.
7. Robert Brooks Sims, b. Nov. 7, 1903 Conyers, Ga.; m. Lemmie Knight, Jan. 3, 1925.
8. Katie Lou Sims, b. Mar. 7, 1905; m. Spurgeon Williams, Dec. 29, 1903.
9. John Nesbit Sims, b. Feb. 20, 1908 Conyers, Ga.; m. Mozelle Toney Dec. 25, 1928; d. Oct., 1975.
10. Ary C. Sims, b. Feb. 6, 1910, d. 1916.
11. William Landford Sims, b. Apr. 4, 1914; m. Dorothy Swint, Nov. 1, 1947, called "Shine"; d. Oct., 1975.
12. Lyda Pearl Sims, b. Feb. 2, 1916; m. Oscar McBurnett, Feb. 18, 1933.

Information: daughters, Mrs. McBurney and Mattie Lou

G IX-2

OTIS WEYMAN SIMS--son of Lula Jane Hollingsworth and John Thomas Sims. b. Dec. 19, 1892, Rockdale Co. Ga.; m. (1) Ida Belle Simpkins, b. Dec. 8, 1886, d. Jan. 15, 1969, buried Smyrna Pres. Ch. Cemetery, Rockdale Co. Ga.; m. (2) Martha Stegal, Jy. 6, 1972.

Issue G X:

1. Weyman O. Sims, Jr., b. Apr. 20, 1915, Rockdale Co. Ga.; m. Feb. 23, 1940 to Lollie Wallace, dau. W.J. and Beatrice Wallace b. Aug. 2, 1916, Conyers, Ga.

Issue G XI:

- (a) Terry W. Sims, b. Dec. 19, 1945; m. Jean S. Scoggins, dau. Frank and Florine Scoggins.

Issue G XII:

1. Lisa Sims, b. Feb. 18, 1967.
- (b) J. Ralph Sims, b. June 12, 1919, Rockdale Co. Ga.; m. Jan. 30, 1942 to Martha Cowan, dau. R.L. and Minnie Jane Cowan.

Issue XII:

1. Elaine Sims b. Oct. 19, 1945; m. Thomas J. Wegemer, son of Regis and Mildred Wegemer.

Issue XIII:

- a. David Wegemer, b. Mar. 29, 1967.
- b. Carla Wegemer, b. May 18, 1968.

Information: Weymon Sims, Rt. 4, Conyers, Ga. 30207; Smyrna Campground, Rt. 138.

.....

G IX-3

FREDERICK EUGENE SIMS—son Tallulah Jane Hollingsworth and John Thomas Sims., b. Oct. 23, 1894, d. Aug. 12, 1949; m. Nellie Grace Bailey, b. Apr. 10, 1920; m. Nov. 7, 1915.

Issue G X:

1. Dr. Frederick Eugene Sims, Jr. b. Apr. 26, 1919; m. Sunshine Taylor Mar. 23, 1943, b. Sep. 10, 1920. Dr. Taylor was a graduate of Gordon Military Academy; pre-med at Mercer; graduate of Medical School in Augusta; studied at Medical School Charleston, S.C.; in Air Force three years. Living in Albany, Ga. where he is practicing medicine.

Issue G XI:

- (a) Jeannie Taylor Sims, b. Jan. 3, 1948; graduate Univ. of Ga. 1971.
- (b) Frederick Eugene Sims, III, b. Jan. 13, 1950; at University School, Tifton, Ga. Majoring in Commercial landscaping.
- (c) Roland Sims, b. Dec. 15, 1955; graduate Albany High enters college 1975.
- (d) Taylor Sims, b. Aug. 24, 1964.
2. Margaret Louise Sims, b. Apr. 8, 1921; m. May 22, 1944 to James C. Zoda, b. Feb. 21, 1912.

Issue G XI:

- (a) Catherine Louise Zoda; single, b. Jan. 19, 1947. Graduate Druid Hills High School, 1965; Graduate Peabody College, Nashville, Tenn. 1970; teaches Music Ed. Whiteside School, Charleston, S.C.

Information: Mrs. Nellie Bailey Sims, Albany, Ga.

.....

G IX-4

VOLLIE QUIGG SIMS--son Tallulah Jane Hollingsworth and John Thomas Sims, b. Aug. 30, 1896; m. Maude Stowers Nov. 17, 1918, b. 1887, Rockdale Co. Ga.

Issue G X:

1. Frances Sims, b. 1920; m. Frank Mitchell.

Issue G XI:

- (a) Joe Mitchell; m. Karen Fisher; no children.

(b) Sandra Mitchell; m. Ken Bedell.

Issue G XII:

1. Christy Bedell, b. Jy. 18, 1970.

2. Dethane Bedell, b. Jy. 8, 1974.

2. Mildred Sims, b. 1924; m. Jack Wilson.

Issue G XI:

(a) Jackie Wilson, b. June 2, 1954.

3. Louise Sims; m. Tom Haneykamp. She was b. 1932.

Issue G XI:

(a) Vickey Haneykamp, b. Apr. 2, 1952; m. Paul Smith.

(b) Gay Haneykamp, b. Sep. 6, 1953.

(c) Terry Haneykamp, b. Jy. 3, 1959.

(d) Tommy Haneykamp, b. Aug. 26, 1965.

Maude Stowers Sims is a sister to Essie Sims' husband Emmitt Stowers.

Information: Mrs. Maude Stowers Sims, 3781 Panola Road, Lithonia, Ga. 30058. These facts were dictated to Mrs. Ida P. Mashburn.

.....

G X-5

ESSIE MAE SIMS (STOWERS)--dau. Talullah Jane Hollingsworth and John Thomas Sims, b. Oct. 20, 1898 Conyers, Ga., d. Jan. 21, 1970, buried Smyrna Camp Ground Cemetery; m. Emmett Stowers, b. Gadsden, Ala. Jy. 15, 1888, d. Ju. 8, 1938 Conyers, Ga. b. Smyrna Camp Ground.

Issue G XI:

1. Sarah Alice Stowers, b. Jan. 23, 1921, Rockdale Co. Ga., d. Dec. 1, 1933.

2. Hazel Ruth Stowers, b. Ju. 1, 1922, Rockdale Co. Ga.-- see later.

3. Ruby Jewel Stowers, b. Sept. 1, 1924 - see later.

4. J.T. Stowers, b. Oct. 12, 1926, d. Mar. 27, 1927.

5. Margie Lou Stowers, b. Jy. 27, 1928, d. Apr. 2, 1973 - see later.

6. Helen Elizabeth, b. Mar. 5, 1930 - see later.

7. John Robert Stowers, b. Oct. 25, 1932 - see later.

8. Harry Hugh Stowers, b. Apr. 28, 1935, d. Jan. 5, 1962; single.

G XI-2

HAZEL RUTH STOWERS (PIERCE)--dau. Essie Mae Sims and Emmett Stowers, b. Ju. 1, 1922, Rockdale Co. Ga.; m. Raymon M. Pierce, Ju. 20, 1937.

Issue G XII:

1. Catherine Louise Pierce, b. May 9, 1935; m. U.F. Pierson Sep. 25, 1965.

Issue G XIII:

(a) Catherine Victoria Pierson, b. Dec. 18, 1973.

2. Earl Thomas Pierce, b. Aug. 8, 1939; m. Betty Lou Moon.

Issue G XIII:

(a) Steven Douron Pierce, b. Mar. 11, 1973.

G XI-3

RUBY JEWEL STOWERS (WARD)--dau. Essie Mae Sims and Emmett Stowers b. Sept. 1, 1924; m. James C. Ward, Dec. 21, 1941.

Issue G XII:

1. Peggy Jean Ward, b. Nov. 26, 1942; m. Jerry Collis, Dec. 17, 1960, no children.
2. Dorothy Ann Ward, b. Ju. 24, 1944.
3. Mary Ward, b. Nov. 20, 1947.
4. James Robert Ward, b. Oct. 21, 1954.

G XI-5

MARGIE LOU STOWERS (PITTILLO)--dau. Essie Mae Sims and Emmett Stowers, b. Jy. 27, 1928; d. Feb. 4, 1973, Rockdale Co. Ga.; m. G.T. Pittillo.

Issue G XII:

1. Darlene Pittillo

G XI-6

HELEN ELIZABETH STOWERS (BALLENTINE)--dau. Essie Mae Sims and Emmett Stowers, b. Mar. 5, 1930; m. William Ballentine.

Issue G XII:

1. Danny Joe Ballentine
2. Paula Renee Ballentine
3. Nicci Leigh Ballentine

G XI-7

JOHN ROBERT STOWERS--son Essie Mae Sims and Emmett Stowers, b. Oct. 25, 1932; m. Barbara Lane.

Issue XII:

1. John Robert Stowers, Jr.
2. Joseph Daniel Stowers
3. Randolph Stowers
4. Jeffery Stowers
5. Penelope Stowers

All children born in Rockdale County, Ga.

Information: Mrs. R.M. Pierce, R.F.D. 2, Stockbridge, GA.

.....

G IX-7

ROBERT BROOKS SIMS--son Lula Hollingsworth and John Thomas Sims, b. Nov. 7, 1903; m. Lemmie Knight.

Issue G X:

1. Dan Sims, d. age 21.

Information: Mrs. Maude Stowers Sims.

.....

G X-6

JAMES LEONARD SIMS--son Tallulah Jane Hollingsworth and John Thomas Sims, b. Dec. 25, 1900; m. Mary Gilmore.

Issue G XI:

1. Mary Frances Sims, b. Oct. 22, 1923, Barwick, Ga.; no children.; m. Leslie Prince, b. Oct. 5, 1914 son of Jesse Richard Prince and Ethel Vida Pierson.

2. Linda Joyce Sims, b. Feb. 25, 1926; m. Robert Jack Detherage, Albany, Ga. son of John Detherage and Mae Williams. b. Feb. 25, 1927, Barboursville, Ky., d. Oct. 18, 1969, Albany, Ga.
Issue G XII:
 - (a) Rhonda Jean Detherage, b. Jy. 17, 1946, Fort McPherson, Ga.; m. John O. Hall III, Mar. 6, 1967.
 - (b) Suzanne Detherage, b. Sep. 16, 1949; m. Charles W. Singletary. Apr. 4, 1971.

3. Ernestine Sims, b. Feb. 20, 1928, Barwick, Ga.; m. Harold Lancaster, Jr. Mar. 21, 1947, Exeter, N.H. son of Harold Palmer Lancaster and Viola Caswell.
Issue G XII:
 - (s) Diana Frances Lancaster, b. Nov. 29, 1948, Albany, Ga.; m. June 21, 1971 to Hubert Hollins Settle, III.
Issue G XIII:
 1. Hubert H. Settle, Iv, b. Dec. 5, 1972, Albany, Ga.

Information: Mrs. Ernestine Sims, Barwick, Ga.

Family of Linda Joyce Detherage, by self, P.O. Box 3411, Albany, Ga.

Family of Mary Frances Prince, by self, Barwick, Ga.

.....

G X-8

KATIE LOU SIMS (WILLIAMS)--dau. John Thomas Sims and Lula Jane Hollingsworth; b. Mar. 7, 1905, Rockdale Co. Ga.; m. Spurgeon Lee Williams, son of Alex W. Williams and Lena Jones, b. Aug. 19, 1904, Monroe Ga., Walton Co. d. Dec. 6, 1971, Rockdale Co. Buried Smyrna Presbyterian Cemetery, Conyers, Ga.; m. Dec. 29, 1923, parsonage, Conyers, Ga.

Issue XI:

1. Margie Lee Williams, b. Nov. 26, 1924, Monroe, Ga.; m. Hugh Chafin, Sr. 1946.
2. Charles Albert Williams, b. Feb. 7, 1927, Monroe, Ga.; m. Christine McCullough, Dec. 24, 1950 - see later.
3. John Calvin Williams, Nov. 26, 1928, Monroe, Ga.; m. Betty Dunahoo, Ju. 23, 1951.
4. Martha Faye Williams, b. Aug. 21, 1930, Campton, Ga. Walton Co.; m. Dillon Russell.
5. Lou Ann Williams, b. Feb. 22, 1932, Dacula Ga., Gwinnett Co.; m. Robert Sparks Sep. 2, 1955 - see later.
6. Alex W. Williams, b. Jan. 8, 1935, Campton Ga. Walton Co.; m. to Eloise Marsh, Aug. 7, 1953 - see later.
7. Nancy Ruth Williams, b. Feb. 22, 1937, Monroe, Ga.; m. Jack Shuman Feb. 7, 1968.
8. Eleanor Joyce, b. Mar. 7, 1939, Dacula, Ga.; single.
9. Cecelia Williams, b. Aug. 29, 1941, Monroe, Ga.; m. Sammy Cohen, Nov. 18, 1962 - see later.
10. Julius Landford, b. Nov. 23, 1943, Monroe, Ga. - see later.

Information: Mrs. Mattie Lou Williams, R.F.D. Conyers, Ga.

G XI-1

MARGIE LEE WILLIAMS (ASHBY)--first daughter of Kattie Lou Sims and Spurgeon Williams. b. Oct. 20, 1924, Atlanta, Ga.; m. (1) Willie Hugh Chafin, Sr., McDonough, Ga.; m. (2) John Thomas Ashby b. Dec. 23, 1915 Anniston, Mo., m. Mar. 3, 1961.

Issue G XII:

1. Willie Hugh Chafin, Jr., b. Aug. 8, 1947, Atlanta, Ga.; m. Elaine Mays Bennett, Oct. 7, 1972.

Issue G XIII:

- (a) Kimberly Michelle, b. Apr. 23, 1975.
2. William Douglas Chafin, b. June 28, 1949, Atlanta, Ga.

Issue G XIII:

- (2) Amy Elizabeth Chafin, b. Mar. 5, 1972.

Information: Mrs. Margie Lee Ashby, 2164 Bobbie Lane, Decatur, Ga. 30033

.....

G XI-2

CHARLES ALBERT WILLIAMS, SR.--son Spurgeon Williams and Kattie Lou Sims, b. Feb. 27, 1927, Walton C. Ga.; m. Dec. 24, 1950, Conyers Baptist Church, to Martha Christine McCullough, dau. Grady Hightower McCullough and Ruby Lee Reagan, b. Oct. 5, 1930.

Issue G XII:

1. Marilyn Sue Williams, b. Dec. 12, 1951, Greenville, S.C.; m. Gene Harrison, June 27, 1970.
2. Charles Albert Williams, Jr., b. Dec. 28, 1953, Atlanta, Ga.; m. Vicki Robertson, Aug. 10, 1973.
3. Miriam Elaine Williams, b. Nov. 27, 1957, Atlanta, Ga.
4. Joel Hightower Williams, b. Sept. 27, 1964, Decatur, Ga.

Information: Mr. and Mrs. C.A. Williams

.....

G XI-4

MARTHAFAYE WILLIAMS (RUSSELL)--dau. Spurgeon Lee Williams and Kattie Lou Sims. b. Aug. 20, 1930; m. Mar. 14, 1953 to Merrill Dillon Russell, Jr. son of Merrill Dillon Russell and Sabeina Cribb.

Issue G XII:

1. Linda Sue Russell, b. Mar. 20, 1954, Dade Co. Miami, Fla.; not married.
2. Merrill Stevan Russell, b. Feb. 18, 1958, Dade Co. Miami, Fla.; not married.

Information: Mrs. M.D. Russell, Jr.

.....

G XI-5

LOU ANN WILLIAMS (SPARKS)--dau. Spurgeon Lee Williams and Kattie Lou Sims. b. Feb. 22, 1933, Gwinnett Co. Ga.; m. Robert Horace Sparks Sept. 2, 1955, son of John Carl Sparks and Eunice Prichett; m. Fulton Co. Ga.

Issue G XII:

1. Teresa Ann Sparks, b. Sept. 19, 1959, Atlanta, Ga.
2. Tina Colleen Sparks, b. Apr. 11, 1962, Atlanta, Ga.

Information: Mrs. Lou Ann Williams Sparks, Route 4, Conyers, Ga. 30207

.....

G XI-6

ALEXANDER W. WILLIAMS--son of Spurgeon Lee Williams and Kattie Lou Sims
b. Jan. 8, 1935, Campton, Ga. Walton Co.; m. Eloise Marsh Aug. 7, 1953.
A minister of the Gospel, Presbyterian Church.

Issue G XII:

1. Cynthia Williams, b. May 8, 1966, Atlanta, Ga.
2. Jenifer Williams, b. Oct. 24, 1968, Atlanta, Ga.

Information: Alex W. Williams, Presbyterian Student Center, S. Lumpkin
St., Athens, Ga. 30601

.....

G XI-9

JOHN NESBIT SIMS--son Talullah Jane Hollingsworth and John Thomas Sims,
b. Feb. 20, 1908, Rockdale Co. Ga.; m. Mozelle Toney, Dec. 25, 1928
Rockdale Co. Ga. dau. John M. Toney and Emma Cook, Rockdale Co. Ga. He
was baptized at Smyrna Pres. Church, Conyers, Ga. She was baptized
Philadelphia Baptist Church, DeKalb Co. Ga.; d. Oct. 1975.

Information: Mrs. Nesbit Sims, 3022 Weslock Circle, Decatur, Ga.
30034

.....

G XI-10

WILLIAM LANFORD SIMS "SHINE"--son Lula Jane Hollingsworth and John
Thomas Sims. b. Apr. 2, 1914, Rockdale Co. Ga.; bap. in infancy Smyrna
Pres. Church; m. Nov. 1, 1947, Jonesboro Methodist Church; m. Dorothy
Elizabeth Swint, b. Mar. 31, 1920, dau. Edgar Jewel Swint and Marie
Louise Willis; served in Air Force; d. Oct. 1975.

Issue G XII:

1. Charles Raymond Sims, b. Aug. 3, 1948.
2. Daniel Thomas Sims, b. Sep. 24, 1952, Fulton Co. Ga.

Information: Dorothy S. Sims, 156 College Street, Jonesboro, Ga.

G X-12

LYDA PEARL SIMS (MCCURNETT)--dau. Tallulah Jane Hollingsworth and John
Thomas Sims, b. Feb. 2, 1916, Rockdale Co. Ga.; m. James Oscar
McCurnett, Sr. son of William Clifford McCurnett and Mary Driver, b.
Mar. 26, 1912, Carlton, Ga.; d. Ju. 15, 1961, Conyers, Ga.; m. Feb. 18,
1933.

Issue XI:

1. James Oscar McCurnett, Jr., b. Nov. 7, 1933, Conyers, Ga.; m.
Carole Ann Poling, Dec. 19, 1959.

2. Mary Lou McBurnett, b. Jy. 9, 1935, Conyers, Ga.; m. Herbert Lewis Bolt Sep. 22, 1954 - see later.
3. William McBurnett, b. Jan. 18, 1938, Conyers, Ga.; m. Joe Jean Withers, Mar. 13, 1964 - see later.
4. Lydia Ann McBurnett, b. Dec. 9, 1943; m. Buford Rex Perry, Sr. Ju. 17, 1961 - see later.
5. Brenda Jane McBurnett, b. Dec. 20, 1940; m. Joseph Lee Johnson Mar. 10, 1967 - see later.
6. Louise McBurnett, b. May 11, 1955; m. Henry Alvin Cofer, Nov. 17, 1972.

G XI-1

JAMES OSCAR MCBURNETT, JR.--son of Lyda Pearl Sims and James Oscar McBurnett, Sr. b. Nov. 7, 1933, Conyers, Ga.; m. Carole Ann Poling, Dec. 19, 1959. In U.S. Army service 1955-1967.

Issue G XII:

1. Charles Daniel McBurnett, d. Jan. 28, 1968.
2. James Oscar McBurnett, III.
3. Deanna Lynn McBurnett.
4. Eva Mae McBurnett

.....

G XI-2

MARY LOU MCBURNETT (BOLT)--dau. of Lyda Pearl Sims and James Oscar McBurnett, b. Jy. 9, 1935, Conyers, Ga.; m. Herbert Lewis Bolt, Sept. 22, 1954.

Issue G XII:

1. Christine Camellia Bolt.
2. Daniel Lewis Bolt.
3. Gloria Ann Bolt.
4. Glen Oscar Bolt
5. William Larry Bolt.
6. Ray Anthony Bolt.

.....

G XI-3

WILLIAMS MCBURNETT--son Lyda Pearl Sims and James Oscar McBurnett. b. Jan. 18, 1938; m. Joe Jean Withers, Mar. 13, 1964. In U.S. Army 1958-1960.

Issue G XII:

1. Melody Jean McBurnett
2. William Edward McBurnett

.....

G XI-4

LYDIA ANN MCBURNETT (PERRY)--dau. Lyda Pearl Sims and James Oscar McBurney, Dec. 9, 1943, Conyers, Ga.; m. Buford Rex Perry, Sr. Ju. 17, 1961.

Issue G XII:

1. Buford Rex Perry, Jr.
2. John Slayton Perry

3. *Pamela Ann Perry.

.....

G XI-5

BRENDA JANE MCBURNETT (JOHNSON)--dau. Lyda Pearl Sims and James Oscar McBurnett, b. Dec. 20, 1949; m. Joseph Lee Johnson, Mar. 10, 1967.

Issue G XII:

1. Joseph Lee Johnson, Jr.
2. Carolyn Darlene Johnson.
3. Brian Scott Johnson.
4. Christopher Gene Johnson

.....

G XI-6

LOUISE MCBURNETT (COFER)--dau. Lyda Pearl Sims and James Oscar McBurney, b. May 11, 1955; m. Henry Alvin Cofer, Nov. 17, 1972.

Issue G XII:

1. Al Cofer.

Information: Mrs. James Oscar McBurnett

.....

G IX-9

CECELIA WILLIAMS--dau. Kattie Lou Sims and Spurgeon Lee Williams, b. Aug. 29, 1941, Monroe, Ga.; m. Sammy Cohen, Nov. 18, 1962, Atlanta, Ga.

Issue G X:

1. Jacob Cohen, b. Nov. 24, 1963.
2. Jeffery Cohen, b. Apr. 10, 1966.
3. Joseph Cohen, b. Jan. 28, 1970.

Information: Mrs. Cecelia Williams Cohen, 4027 Hilltop Drive, College Park, GA 30337

End of family of Tallulah Jane Hollingsworth and John Thomas Sims

XXXXXXXXXXXX

G XIII-4

NAOMI HOLLINGSWORTH (MADDOX)--dau. Robert Hollingsworth and Nancy P. Leftwich. Birthdate and death date unknown; m. George Maddox whose birth date and death dates are unknown.

Issue G IX:

1. Clarence Maddox.
2. Ethel Maddox; m. Vernon Wilson.
3. Cleve Maddox.
4. Dewey Maddox.

Lucile Maddox lives in New York.

G IX-2

ETHEL MADDOX (WILSON)--dau. Naomi Hollingsworth and Georga Maddox. All dates are unknown; m. Vernon Wilson.

Issue G X:

1. Frances Wilson

No further information is known on the family of Naomi Hollingsworth Maddox.

End of family of Naomi Hollingsworth Maddox.

XXXXXXXXXXXXX

G XIII-5

ROBERT LEE HOLLINGSWORTH--son Robert Hollingsworth and Nancy Leftwich, b. Oct. 26, 1875, Rockdale Co. Ga. d. Mar. 29, 1957, Atlanta, Ga. b. Smyrna Camp Ground; m. Dec. 9, 1897, Henry Co. Ga. to Emma Ray, b. May 2, 1879, Henry Co. Ga., d. Sept. 16, 1955, b. Smyrna Camp Ground. Died in Atlanta, Ga. dau. Josiah Ray and Nancy Willingham.

Issue G IX:

1. Horace A. Hollingsworth - see later.
2. Mary Belle Hollingsworth, b. Nov. 20, 1903, Henry Co. Ga.; single.
3. Robert Ray Hollingsworth - see later.
4. William E. Hollingsworth, b. Aug. 1, 1912, Fulton Co. Ga. d. Jy. 2, 1919 at age of seven.
5. Charles G. Hollingsworth - see later.

G IX-1

HORACE A. HOLLINGSWORTH--son Robert Lee Hollingsworth and Emma Ray b. Feb. 8, 1902, Henry Co. Ga.; d. Oct. 6, 1948, Atlanta, Ga.; m. May 2, 1920, Atlanta, Ga. to Ruth Vaughn, b. Jy. 10, 1900, Conyers, Ga. dau. David Vaughn and Hayden Taylor.

Issue G X:

1. Martha Louise Hollingsworth, b. Oct. 3, 1923, Fulton Co. Ga.; m. Mar. 15, 1946 to Clarence Williams, b. May 15, 1946, Atlanta, Ga. son of John F. Williams and Leola Cook.

Issue G IX:

- (a) David Edward Williams, b. Jy. 16, 1952, Atlanta, Ga.; m. Nov. 16, 1974 to Merrilee Gladden.
2. Betty R. Hollingsworth, b. Aug. 4, 1927, Fulton Co. Ga.; m. Mar. 30, 1951 to Coleman Darby.

G IX-5

CHARLES GORDON HOLLINGSWORTH--son Robert Lee Hollingsworth, and Emma Ray, b. Sep. 22, 1915 Cartersville, Ga.; m. Geraldine Jenkins, b. Mar. 12, 1915; m. Ju. 14, 1958.

Issue G X:

1. Charles Gordon Hollingsworth, Jr. b. Aug. 12, 1935, Atlanta, Ga.; m. Ju. 14, 1958 to Eileen Fitzsimmons, Baltimore, Md. b. Nov. 22, 1935.

Issue G XI:

- (a) Robert Gregory Hollingsworth, b. May 28, 1959 Washington, D.C.
- (b) Mark Edward Hollingsworth, b. Ju. 9, 1962, Washington, D.C.

Information: Miss Mary Hollingsworth, dau. "Bob" Hollingsworth and Emma Ray.

.....

G VIII-7

NANCY HAYDEN HOLLINGSWORTH (RAY)--dau. Robert Hollingsworth and Nancy Leftwich. b. June 21, 1879, Rockdale Co. Ga. d. Jan. 1972; m. Dempsey Franklin Ray Nov. 1898, d. 1954.

Issue G IX:

1. Lerh Vashti Ray, b. Oct. 1, 1899, Rockdale Co. Ga. - see later.
2. Robert Ray - died early.
3. Harry Ray - died early.
4. Clifford Charles Ray, birth date unknown; m. Maggie Kersey - still living at an unknown address in Florida.
5. Mildred Selman Ray, birthdate unknown; m. Floyd Hughes around 1951 in Fulton Co. Ga.; d. Apr. 6, 1966; no children.
6. Grace Ray, b. ca 1912; d. 1939.
7. Franklin Leonius Ray, b. Ju. 1918; m. Ruby Shoemaker; m. (2) Allene Carter, 1951; no further information.

G IX-1

LERAH VASHTI RAY (COOK)--dau. Nancy Hayden Hollingsworth and Dempsey Franklin Ray, b. Oct. 1, 1899, Rockdale Co. Ga.; m. Jessie Franklin Cook Mar. 5, 1921. Lerah d. Mar. 5, 1969; Jesse d. Jy. 18, 1957.

Issue G X:

1. Raymond F. Cook, b. Nov. 15, 1921; single.
2. Richard T. Cook, b. Apr. 6, 1926; single.
3. Elizabeth Pauline Cook, b. Nov. 12, 1927; m. Sep. 3, 1948 to Wilbur Eugene Carson.

Issue G XI:

- (a) Nancy Elizabeth Carson, b. Dec. 7, 1953; m. Steven Richard Lee
- (b) Patricia Ann Carson, b. Sep. 15, 1956; Atlanta.

.....

G X-4

CLIFFORD CHARLES RAY--son Nancy Hayden Hollingsworth and Dempsey Franklin Ray; m. Maggie Kersey.

Issue G XI:

1. Katherine Ray, b. ca 1925; m. Marshall Mobley.

Issue G XII:

- (a) Marsha Mobley.

2. William Charles Ray; m. and has two children.

.....

G X-6

GRACE RAY (HELMS)--dau. Nancy Hayden Hollingsworth and Dempsey Franklin Ray. b. ca 1912, d. 1939; m. James E. Helms.

Issue G XI:

1. James E. Helms, Jr.; m. and has three sons.

Issue G XII:

- (a) James E. Helms, III; m. Dec. 1974.
- (b) Randolph Helms; m. 1975.
- (c) Robert R. Helms; m. ?

Issue G XIII:

1. Lourie Helms.
2. Leslie Helms.
3. Larry Helms.

Information: Mrs. Wilbur E. Carson, 7261 Thornhill Drive, N.E. Atlanta, Ga. 30328

G IX-7

FRANKLIN LEONIUS RAY--son Nancy Hayden Hollingsworth and Dempsey Franklin Ray, b. Ju. 1918; m. Ruby Shoemaker; m. (2) Allene Carter, 1951.

Issue G X: 1 son

End of family of Nancy Hayden Hollingsworth (Ray)

XXXXXXXXXXXX

G IX-8

BELLE HOLLINGSWORTH (BOHANAN)--dau. Robert Hollingsworth and Nancy P. Leftwich. b. ____ d. ____; m. Charlie Thomas Bohanan, b. Dec. 23, 1879, Conyers, Ga.; grew up in Smyrna Community on a cotton farm. Belle, too, grew up in the Smyrna community. Lived in Atlanta in earlier life. For a time this couple lived at the home place with Charlie's grandparents until the grandparents died and he was a deacon in the Presbyterian Church and also church treasurer. During his latter years he lived in Conyers. Both are buried in the Smyrna Cemetery.

Issue G-X

1. Bura Bohanan (Bradford) - see later.
2. Estelle Bohanan (Lackey) - see later.
3. Charles Thomas Bohanan, Jr. - see later.
4. John Wilbur Bohanan - see later.
5. Amy Ruth Bohanan (Farmer).

G X-1

BURA BOHANAN (BRADFORD)--dau. Belle Hollingsworth and Charlie Thomas Bohanan, b. June 21, 1905, Conyers, Ga. Graduate Conyers High School, attended Georgia State College for Women, graduate Oglethorpe University, B.S. Ed degree. Taught in DeKalb and Rockdale counties, retired in 1965. Was member of Delta Kappa Gamma Sorority. First woman Elder of Conyers Pres. Church, Commissioner 1974 General Assembly; m. Otis J. Bradford, Sept. 22, 1945, who, for 24 yrs. was City Clerk of Conyers. d. Ju. 22, 1965. Was a member of Conyers Pres. Church.

.....

G X-2

ESTELLE BOHANAN (LACKEY)--dau. Belle Bohanan and Charlie Thomas Bohanan. b. Apr. 10, 1908, Conyers, Ga. Graduate Conyers High School; attended Oglethorpe University, Atlanta, Ga. and University of Georgia. Taught in Rockdale County schools; m. Roy Lackey of Conyers, Ga. Roy is an auto mechanic. He is a member of Conyers Baptist Church. Estelle is a member of the Presbyterian church and is active in church and community activities.

G XI-1

CHARLES ROBERT LACKEY--son Estelle Bohanan and Roy Lackey. b. Apr. 14, 1932, Conyers, Ga. Graduate Conyers High School; attended Southern Tech; is an electronic technician. Worked in Bahama Islands, Cape Kennedy and at Naval Air Base, Albany, Ga. See military records; m. Helen Jeannette Johnson Mar. 17, 1957. Members of Baptist Church.

Issue G XII:

1. Charles Robert Lackey, b. Jan. 21, 1950, Eau Gallie, Fla.
2. Judy Faye Lackey, b. May 2, 1960, Eau Gallie, Fla.

G X-3

CHARLES THOMAS BOHANAN, JR.---son Belle Hollingsworth and Charlie Thomas Bohanan, b. Sep. 25, 1912, Conyers, Ga. Graduate Conyers High School. Employed by Bible Mfg. Co. Porterdale, Ga. for 33 years as paymaster. Now with a plastics mfg. at Conyers. See Military Record; m. Mildred Buchan. Is an Elder in the Covington Pres. Church.

Issue XI:

1. Charles Thomas Bohanan, III, son Charles Thomas Bohanan, Jr. and Mildred Buchan. b. Aug. 22, 1950, Graduate Covington High School, Emory Junior College (Oxford) and Georgia State College with B.S. degree in chemistry. Employed by Hill Mfg. Co. as chemist. Member Covington Pres. Church.

.....

G X-4

JOHN WILBUR BOHANAN---son Belle Hollingsworth and Charles Thomas Bohanan, b. Mar. 16, 1915, Conyers, Ga. Graduate Conyers High School. See Military Record; m. Jewel Brisendine, Nov. 1, 1940. Employed Delta Air Lines as supervisor in Maintenance Dept. Member Conyers Pres. Church.

Issue G XI:

1. Gregory Michael Bohanan. b. Sep. 16, 1948; m. Ruby Ann Self, 1970.
2. Sheila Diane Bohanan, b. May 5, 1951; m. William Hodges, 1973.

.....

G X-5

AMY RUTH BOHANAN (FARMER)---dau. Belle Hollingsworth and Charlie Thomas Bohanan. b. Apr. 14, 1922, Conyers, Ga. Graduate Conyers High School and Draughtons Business College with degree in Accounting and Secretarial Science. Employed by Georgia Dept. of Human Resources; m. Joseph Farmer, Aug. 7, 1943. He is employed by a tire firm in Atlanta. Both Joe and Ruth are members of the Smyrna Pres. Church. See Military Record.

Issue G XI:

1. Joseph Farmer, Jr. b. Ju. 19, 1947, Conyers, Ga. Graduated Conyers High School; m. Elaine Ricks; employed in Industrial Insulation work; member Baptist Church.

Issue G XII:

- (a) Seleta Delayne Farmer, b. Nov. 5, 1964.
- (b) Timothy Allen Farmer, b. Jan. 24, 1969.
2. John Albert Farmer, b. Dec. 1, 1949. Graduate Conyers High School; m. Brenda Pulliam, 1969. Computer operator with Sears. Member of Alliance Church.

Issue G XII:

- (a) Pamela Denise Farmer, b. Sep. 24, 1970.
3. Nancy Ruth Farmer, b. Oct. 1, 1951. Graduate Conyers High School; m. David Henderson 1970, a farmer who lives at Calhoun, Ga. Both are members of the Alliance Church.

Information: C. Raymond Bohanan, Rt. 1, Conyers, Ga.

End of Family of Belle Hollingsworth and Charlie Thomas Bohanan

XXXXXXXXXXXXXX

G IX-9

IDA E. HOLLINGSWORTH (WHITLEY)--dau. Robert Hollingsworth and Nancy Leftwich, b. Jy. 15, 1885; m. Eddie J. Whitley, Dec. 12, 1907, who was b. Jy. 29, 1886, d. Jan. 11, 1973. She d. Jan. 31, 1973.

Issue G X:

1. Evelyn Whitley - see later.
2. Helen Whitley - see later.
3. Eddie J. Whitley, Jr. - see later.
4. Marvin Whitley, b. Sep. 26, 1921; single.

G X-1

EVELYN WHITLEY (O'NEAL)--dau. Ida E. Hollingsworth and Eddie J. Whitley, b. Mar. 6, 1912; m. to Ralph O'Neal Mar. 24, 1934, b. Sep. 1, 1911.

Issue G XI:

1. Marion O'Neal, b. Nov. 3, 1935; m. Ann Lee, Dec. 27, 1959, b. Feb. 21st, ?

Issue G XII:

- (a) Keith O'Neal, b. Sep. 29, 1961.
- (b) Steven O'Neal, b. Dec. 24, 1964.

.....

G XI-2

HELEN WHITLEY O'NEAL (CAPES)--dau. Ida E. Hollingsworth and Eddie J. Whitley, b. Aug. 18, 1916; m. J.E. Capes, b. Jy. 26, 1915, d. Dec. 8, 1972; m. Jy. 3, 1938.

Issue G XII:

1. James C. Capes, b. Nov. 12, 1939.
2. R.E. Capes, b. Nov. 6, 1942.

.....

G XI-3

EDDIE WHITLEY, JR.--son Ida E. Hollingsworth and Eddie J. Whitley b. Jy. 24, 1919; m. LaRue Nash, Mar. 31, 1939, b. Mar. 31, 1941. He d. Ju. 11, 1973.

Issue G XII:

1. Robert Gray Whitley, b. Aug. 9, 1941 and is married.

Issue G XIII:

- (a) Robert Christopher Whitley, b. Nov. 19, 1963.

Information: E.J. Whitley, Jr., 1882 Wesley Drive, Riverdale, Ga.

End of Family of Ida Hollingsworth Whitley

XXXXXXXXXXXXXX

G IX-10

EMORY QUIGG HOLLINGSWORTH ("DOC")--son of Robert Hollingsworth and Nancy Leftwich. b. Nov. 10, 1887, Rockdale Co. Ga., d. Oct. 15, 1957. Buried at Sylvester Cemetery, Flat Shoals Ave., Atlanta, Ga.; m. Floy Bowden, b. Mar. 10, 1889, d. Jan. 22, 1957. Buried beside her husband.
Issue G X

1. Emory Quigg Hollingsworth, Jr. b. Dec. 21, 1920; m. Rozena Burton who is still living at Fair Play, S.C.
2. Syndey; died in infancy.
3. Carl I. Hollingsworth, b. Dec. 21, 1920; m. but name not known. Has a son named Carl I, Jr.
4. Hazel Hollingsworth; m. Marvin Abbott Evans, d. 1970; has one dau. Carolyn Hollingsworth Paris. There are several grandchildren. m. ? Paris; lives in Marietta, Ga.

Information: Mrs. Hazel Evans, 3226 Sandusky Drive, Decatur, GA 30032

.....

Grandchildren of Hazel Hollingsworth Evans
Issue G XII

1. Lina Caldarole
2. Gwendolyn Gunter
3. Marvin Gunter
4. Marie Harris
5. Alice Harris
6. Alan Altizer

XXXXXXXXXXXX

G VIII-11

ERNEST JENNINGS HOLLINGSWORTH--son Robert Lee Hollingsworth and Nancy Leftwich, b. Nov. 10, 1897, Rockdale, Co. Ga., d. Oct. 15, 1957, St. Louis, Mo. Buried at New St. Marcus Cemetery, St. Louis, Mo.; m. to Mattie Lou Stanley, Apr. 6, 1913. dau. Bythum Luther Stanley and Augusta Ann Sims. She was b. Dec. 25, 1890, Conyers, Ga.; d. Sept. 8, 1962 and is b. beside her husband. Ernest Sr. moved to St. Louis thirty or forty years ago and his family lost touch with him many years ago. He was contacted (or rather his son was) through a telephone directory of St. Louis in 1975.

Issue G IX:

1. Ernest Jennings Hollingsworth, Jr., b. Apr. 13, 1914; m. Betty Frances Jy. 25, 1948; no children; b. Atlanta, Ga.
2. Thelma Elizabeth Hollingsworth, b. Oct. 5, 1916, Atlanta, Ga. single.
3. Naomi Ruth Hollingsworth, b. Apr. 25, 1918, Atlanta, Ga.; m. Dave M. Smith, Mar. 21, 1953 - see later.
4. Ralph Stanley Hollingsworth, b. Feb. 13, 1920, Atlanta, Ga.; single.

XXXXXXXXXXXX

G IX-3

NAOMI RUTH HOLLINGSWORTH (SMITH)--dau. Ernest Jennings Hollingsworth and Mattie Lou Stanley, b. Apr. 25, 1918, Atlanta, Ga.; m. Dave M. Smith, Mar. 21, 1953. He d. Dec. 29, 1969.

Issue G X:

1. David Michael Smith, b. Feb. 14, 1954.

Information: Mrs. Dave M. Smith, 5707 Devonshire, St. Louis, Mo. 63109

End of family of Robert Hollingsworth and Nancy Leftwich

XXXXXXXXXXXX

CHAPTER VIII

THE FAMILY OF JOSEPH HOLLINGSWORTH

(See picture, page 142)

G IX-4

JOSEPH HOLLINGSWORTH--son of Aaron Hollingsworth and Ruth Rogers. b. Aug. 10, 1833. d. Jan. 3, 1912 b. West View Cem., Atlanta, Ga.; m. Jane Knight, b. Feb. 10, 1833, d. Sep. 14, 1907.

Issue G XI:

1. Elizabeth (Lissie) Hollingsworth, m. David Oliver White, Apr. 25, 1849, Rockdale Co. Ga. d. Dec. 5, 1907.

Issue G XI:

- (a) Eva White, b. Oct. 23, 1875, d. Nov. 7, 1963 b. West View Cem. Atlanta, Ga.; m. Dr. O.B. Walker. m. (2) Marin

Issue G XII:

1. Lloyd Z. Walker, b. 1894.
2. Samuel Oliver Walker, b. 1896.
3. Onnie Walker, b. 1898.

- (b) Zola White, b. 1876, d. 1924, b. West View Cem., Atlanta, Ga.; m. Edward Smith. b. 1876; d. 1924.

Issue G XII:

1. Edward Kenneth Smith, b. 1896.

- (c) Lula White, b. Oct. 11, 1878, d. Sep. 1, 1941; m. John Francis Platt, b. Aug. 1, 1877, d. Aug. 5, 1971, bur. West View Cem.

- (d) Iris White (Lewis) b. 1882, d. 1963, bur. West View Cem.

- (e) Henry Kirk White, b. Ju. 11, 1884 d. Nov. 7, 1948, bur. West View Cem. Atlanta, Ga.

- (f) Zelma White, m. _____ Sosman, b. 1892.

- (g) Joe White, b. Sep. 21, 1898; m. Clara_____. He d. Ju. 8, 1958. Pvt. Co. K, GAN National Guard, W.W.I.

Issue G XII:

1. Iris Louise White, b. 1929, single.
2. Katheryn White, b. 1946; m. Tom Torrey. Living in Chicago in 1972.

Issue G XIII:

- a. Paul Torrey
- b. Gary Torrey
- c. Shawn Torrey

Information from cemetery stones and Zelma Sosman, 430 Techwood Drive, Palmer House, Atlanta, Ga. 30313

Note by author:

When Uncle Joe died I was in my teens and old enough to drive in the early days of Model T's. Uncle Joe had been living with his daughter in West End. I carried my mother to the funeral. The service was held in a small frame cottage, not too well constructed. There was a large crowd present. Along with the weight of the mourners and the casket the floor dropped to the ground. Men sitting and standing near the casket held the casket upright until it could be carried to safety. No one was hurt but a few individuals panicked.

I remember Uncle Joe in his old age with a flowing white beard and

twinkling blue eyes. The few times I ever saw him was when he was visiting his daughter or with nieces and nephews living on Cheshire Bridge Road. He often rode as far as these relatives homes after church at Rock Springs Presbyterian Church. We rode three miles to church in a surrey with the fringe on top. I am sure he visited in our home too, but I don't remember that.

End of family of Joseph Hollingsworth and Jane Knight.

XXXXXXXXXXXX

CHAPTER IX

THE FAMILY OF

ROSANNAH JANE HOLLINGSWORTH AND SAMUEL G. YOUNG

(See picture, page 145)

G VIII-6

ROSANNAH JANE HOLLINGSWORTH (YOUNG)--dau. Aaron Hollingsworth and Ruth Rogers, b. Apr. 22, 1838; m. Samuel Young. He died and is buried at Rock Spring Pres. Church Cem. Atlanta, Ga.

See Section 1; page 21 for Rosannah Jane
Issue G IX:

1. Aaron Thomas Young - see later.
2. James Alfred Young - see later.
3. Joel Young--died at age 12 or 14; buried Rock Spring Cem. Atlanta, Ga.

G IX-1

AARON THOMAS YOUNG--son Rosannah Jane Hollingsworth and Samuel Young. b. Ju. 2, 1874, Rockdale Co. Ga. d. Apr. 28, 1961; m. Maude Wallace, b. Dec. 11, 1874, Atlanta, Ga. d. Mar. 29, 1951, Rockdale Co. Ga.; m. (2) Robyn Lumpkin, Aug. 1952. No issue from either marriage. All b. Smyrna Cem. Robyn still living 1970.

.....

G IX-2

JAMES ALFRED YOUNG--son Rosannah Jane Hollingsworth and Samuel Young. b. May 11, 1878, Rockdale Co. Ga., d. Aug. 26, 1959; m. Ruth Allmedie Sims--dau. William K. Sims and Mary Ann Rodgers. b. Jy. 19, 1876, d. Jan. 2, 1950, Rockdale Co. Both b. Smyrna Campground Cem.; m. Jan. 12, 1898.

Issue G X:

1. Minnie Young, b. Dec. 4, 1898, Rockdale Co.; m. (1) J.J.W. Housworth; m. (2) J.G. Goddard, Jy. 24, 1943; no issue.
2. James Roy Young - see later.
3. William Edgar Young - see later.
4. Luther Columbus Young, b. Jan. 4, 1904, DeKalb Co. Ga.; m. Blanche Robertson, Dec. 11, 1929, Atlanta, Ga. b. Dec. 17, 1909, Lithonia, Ga. dau. Thomas A. Robertson and Eunice Crossley; no issue.
5. Aaron Clifford Young b. Feb. 13, 1906, Fulton Co. Ga.; m. Apr. 10, 1926 to Lula Frances Hicks, dau. Samuel Gunter Hicks and Lucy Rebecca Turner.

Issue G XI:

(a) Aaron C. Young, Jr., b. Nov. 2, 1927, Fulton Co. Ga.; m. Betty Ruth Clay, Mar. 9, 1947.

Issue G XII:

1. Laura Jean Young, b. Oct. 24, 1949.
6. J.A. Young, Jr., b. Jy. 1, 1908, Atlanta, Ga. - see later.
7. Mary Ruth Young, b. Ju. 21, 1910, Rockdale Co. Ga.; m. Carlton Theodore McWilliams, Jan. 13, 1931, DeKalb Co. Ga., son William H. McWilliams and Josephine Rowden. b. Mar. 7, 1905, DeKalb Co., Ga.

8. Ethel Corine Young - see later.
9. Sara Frances Young - see later.
10. Robert Lewis Young, b. Aug. 31, 1920, Rockdale Co. Ga. d. Mar. 17, 1934, Rockdale Co.
11. Infant dau. Stillborn, Aug. 29, 1912.

G X-2

JAMES ROY YOUNG--son James Alfred Young and Ruth Almedie Sims. b. Jan. 13, 1900, Fulton Co. Ga.; m. June 10, 1926 to Mary Virginia Peters, b. Monroe Co. Ga., dau. James William Peters and Rosa Davis.

Issue G XI:

1. Virginia Ruth Young, b. Feb. 19, 1931, Conyers, Ga.; m. Sep. 3, 1950 to G.L. Houseworth.
(a) Beverly Ann Houseworth, b. Feb. 9, 1954; m. Phillip Rogers Nov. 8, 1975.
2. James Lyle Young, b. Jy. 25, 1935; m. Edna Ruth Ragsdale Dec. 24, 1959.

Issue G XII:

- (a) Timothy Lyle Young, b. Mar. 6, 1961, Conyers, Ga.
- (b) Stacy Lyle, b. Jy. 2, 1967, Conyers, Ga.
3. Ralph Davis Young, b. Aug. 17, 1937; m. Althea Ann Hammones Nov. 26, 1959.

Issue G XII:

- (a) Melanie Dawn Young, b. Jan. 7, 1966.
- (b) Sherri Ann Young, b. Jy. 6, 1968.

Information: Mr. and Mrs. James Roy Young.

.....

G X-3

WILLIAM EDGAR YOUNG--son James Alfred Young and Ruth Almedie Sims. b. Sep. 14, 1901, Atlanta, Ga. d. Apr. 28, 1966, buried McDonough, Ga.; m. Margaret Lougenia Rowland, Feb. 9, 1927, McDonough, Ga., dau. Arthur Howard Rowland and Elizabeth Landra Green.

Issue G XI:

1. William Edgar Young, Jr., b. Nov. 24, 1927, Decatur, Ga.; m. Sep. 3, 1950 to Martha Ann Randall.

Issue G XII:

- (a) Michael William Young, b. Aug. 25, 1952.
- (b) Mark Harper Young, b. Oct. 11, 1954.
- (c) Matthew Lanier Young, b. Dec. 28, 1956.
- (d) Margaret Alice Young, b. Feb. 2, 1965.
2. James Arthur Young, b. Jan. 26, 1929; m. Mary Ounita King, Sep. 30, 1949.

Issue G XII:

- (a) Manita Maria Young, b. May 3, 1957.
- (b) Jimmy Young, b. May 29, 1959.
3. Charles Coleman Young, b. Jan. 31, 1929, Atlanta, Ga.; m. Kathleen Conner, May 6, 1951.

Issue G XII:

- (a) Charles Coleman Young, Jr., b. Jy. 15, 1955.
- (b) Neil Joseph Young, b. Nov. 25, 1957.
- (c) Rebecca Helen Young, b. Mar. 5, 1960.

(d) William Paul Young, b. Mar. 27, 1962.

.....

G X-6

JAMES ALFRED YOUNG, JR.--son James Alfred Young and Ruth Almedie Sims, b. Jy. 1, 1908, DeKalb Co. Ga.; m. Apr. 27, 1930 to Elizabeth Lee Clarke, dau. James Edward Clarke and Ada Mae Park, b. DeKalb Co. Ga.

Issue G XI:

1. Marilyn Elizabeth Young, b. Sep. 5, 1936, DeKalb Co. Ga.; m. J.B. Franklin.

Issue G XII:

(a) Sandra Elizabeth Franklin, b. Sep. 30, 1966.

2. Patricia Ellen Young; m. Fred Myers.

Issue G XII:

(a) Gregory Allen Myers, b. Jan. 29, 1963.

(b) Jeffrey Scott Myers, b. Apr. 21, 1965.

3. Carol Ann Young; m. Winifred Tiller. She was b. Nov. 28, 1945, Atlanta, Ga.

Issue G XII:

(a) Tammy Lynn Tiller, b. Jy. 13, 1968.

.....

G X-7

MARY RUTH YOUNG (MCWILLIAMS)--dau. James Alfred Young and Almedie Sims. b. June 21, 1910, Rockdale Co. Ga.; m. Carlton Theodore McWilliams, Jan. 13, 1931, DeKalb Co. Ga.; son of William H. McWilliams and Josephine Rowden. b. Mar. 7, 1905, DeKalb Co. Ga.; no issue.

.....

G X-8

ETHEL CORINE YOUNG (MCCULLOUGH)--dau. James Alfred Young and Ruth Almedie Sims. b. Nov. 14, 1914, Rockdale Co. Ga.; m. Sep. 7, 1935 to Bernice Lee Roy McCullough, son Lee Roy McCullough and Lula A. Berry, b. Sep. 24, 1918, Henry Co. Ga.

Issue G XI:

1. Shirley Jean McCullough, b. Mar. 16, 1936, DeKalb Co. Ga.; m. Charles E. Mitchell, June 28, 1953.

Issue G XII:

(a) Charlotte Corine Mitchell, b. Jan. 8, 1969.

(b) Kevin Edward Mitchell, b. Nov. 22, 1970.

(c) Amy Elizabeth Darnell Mitchell, b. Jan. 26, 1973.

2. David Gerald McCullough, b. May 20, 1939, DeKalb Co. Ga.

3. Linda Gail McCullough, b. Sep. 8, 1941, DeKalb Co. Ga.; m. Gene Rodgers Aug. 11, 1960.

Issue G XII:

(a) Allen Anthony Rodgers, b. Apr. 22, 1964.

4. Nancy Carol McCullough, b. Ju. 18, 1943, DeKalb Co. Ga.; m. I.S. Zimmerman, Oct. 16, 1961.

Issue G XII:

(a) Gerald Eugene Zimmerman, b. May 11, 1962.

(b) Walter Kent Zimmerman, b. Aug. 1, 1964.

(c) Jacqueline Kathleen Zimmerman, b. Jan. 9, 1970.

5. Mary Beth McCullough, b. Jy. 25, 1947, DeKalb Co. Ga.; m. Charles E. Dotson, Jy. 2, 1966.

Issue G XII:

(a) Kelley Michael Dotson, b. Feb. 18, 1970.

6. Donna Louise McCullough, b. Jy. 11, 1951; m. Boyce Leon Estes, Ju. 24, 1972; double wedding with her sister Cynthia Lee.
7. Cynthia Lee McCullough, b. Jy. 11, 1951, Fulton Co. Ga.; m. Larry Conrad Darnell Ju. 24, 1972; double wedding with her sister Donna Louise.

.....

G X-9

SARA FRANCES YOUNG (BURGESS)--dau. James Alfred Young and Almedie Sims. b. June 22, 1917, Rockdale Co. Ga.; m. Zaffie Linton Burgess, Oct. 24, 1935; son Henry Linton Burgess and Maude Owens.

Issue G XI:

1. Sarah Jo Burgess, b. Jy. 5, 1917, DeKalb Co. Ga.; m. Clyde Baxter Carter, May 15, 1956.

Issue G XII:

(a) Clyde Baxter Carter, III, b. Sep. 30, 1960.

(b) Gregg Carter, b. Jy. 10, 1964.

2. Robert Louis Burgess, b. Sep. 13, 1939, Rockdale Co. Ga.; m. Barbara Jo Bryant, Apr. 16, 1960.

Issue G XII:

(a) Lisa Lynn Burgess, b. Aug. 22, 1963.

3. Martha Ann Burgess, b. Mar. 2, 1948, Rockdale Co. Ga.; m. Lawrence Arrington, Feb. 9, 1968.

Issue G XII:

(a) Ronda Machelie Arrington, b. Oct. 24, 1969.

(b) Lawrence Richard Arrington, b. Apr. 6, 1974.

Information on this entire family collected and submitted by Mrs. J.G. Goddard, 1009 N. Main St., Conyers, Ga. 30207 and by Mrs. Corine McCullough, 926 Crane Road, Atlanta, Ga. 30324

End of Family of Rosannah Jane Hollingsworth and Samuel G. Young.

XXXXXXXXXXXX

CHAPTER X

THE FAMILY OF

MARY B. HOLLINGSWORTH AND WILLIAM H. BRISENDINE

G VIII-8

MARY B. HOLLINGSWORTH "MOLLY" (BRISENDINE)--dau. Aaron Hollingsworth and Ruth Rogers. b. Nov. 12, 1842, d. May 25, 1903, buried at Smyrna Camp Ground near Conyers, Ga.; m. William H. Brisendine, son of unknown parents. He was b. Mar. 5, 1838, d. Mar. 25, 1918, m. Aug. 23, 1860, Rockdale Co. by Rev. J.H. Carter. William is buried at Smyrna Camp Ground.

Issue G IX:

1. W.R. Brisendine, b. Aug. 12, 1861, Newton Co. Ga., d. July 2, 1862.
2. Isaac DeLone Brisendine, b. Mar. 12, 1867; m. Mar. 23, 1887, to Ella Judson Ozburn - see later.
3. Mary Frances Brisendine (Frankie), b. Aug. 19, 1870 Newton Co. Ga.; d. Feb. 6, 1946 - see later.
4. Nancy Jane Brisendine, b. Apr. 10, 1873, Rockdale Co. Ga., d. Mar. 9, 1874.
5. Metta Ruth Brisendine, b. Apr. 10, 1875, Rockdale Co. Ga.; m. May 23, 1891 to Charlie Parr - see later.
6. James J. Brisendine, b. Apr. 18, 1879; m. Aug. 11, 1899 to Rosa Lillian Ray - see later.

Information: Mrs. F.M. Garner, Route 1, Conyers, Ga. 30207

G IX-2

ISAAC DELONE BRISENDINE--son of Mary (Mollie) Hollingsworth and William H. Brisendine. b. Mar. 12, 1868, Newton Co. Ga. d. Feb. 4, 1948, Macon, Ga. bur. Jones Chapel, Hapeville, Ga.; m. Mar. 23, 1887, Hapeville, Ga. (1) Ella Ozburn, dau. Robert Ozburn and Nancy Jones. m. (2) Sarah Smith b. Dec. 24, 1870, m. Jy. 1921, d. Nov. 17, 1948.

Issue G X:

1. Annie May Brisendine, d. Jan. 17, 1889, Fulton Co. Ga., b. Jan. 20, 1888.
2. Velma Brisendine (King) - see later.
3. Hattie Stewart Brisendine, b. Jan. 9, 1891, Rockdale Co. Ga., d. Jy. 11, 1892.
4. Ruth Brisendine (Godwin) - see later.
5. Johnie I. Lonza Brisendine, b. Dec. 16, 1894, Atlanta, d. Mar. 17, 1895.

G X-2

VELMA BRISENDINE (KING)--dau. Isaac DeLone Brisendine and Ella Ozburn, b. Ju. 6, 1889, Rockdale Co. Ga., d. Sep. 26, 1971, bur. West View Cem. Atlanta, Ga.; m. Levi Dean King, Dec. 4, 1906, son John Asbury King and Annie Laurie Wilkey Lowry, b. Dec. 9, 1884, d. Oct. 15, 1939, bur. West View Cem., Atlanta, Ga.

Issue G XI:

1. Isaac DeLone King, b. Sep. 10, 1907, Fulton Co. Ga. d. Sep. 10, 1907.

2. Laura Ruth King, b. Dec. 18, 1914, Fulton Co. Ga. - see later.
3. Velma Louise King, b. Feb. 14, 1917, Fulton Co. Ga. - see later.

.....

G XI-2

LAURA RUTH KING (STANFORD)--dau. Velma Brisendine and Levi Dean King. b. Dec. 18, 1914, Fulton Co. Ga.; m. Henry King Stanford, Jr. Sep. 19, 1936, Macon, Ga. b. Apr. 22, 1916, Atlanta, Ga. son of Henry King Stanford Sr. and Annie Belle Calbway.

Issue G XII:

1. Henry King Stanford III, b. Feb. 6, 1941; m. Paula Campbell, Birmingham, Ala. June 6, ?
2. Lowry Claiborne Stanford, b. Atlanta, Ga. Apr. 19, 1943; m. Sherrie Putnam, Birmingham, Ala.
3. Rhoda Wilkey Stanford, b. Dec. 29, 1945; m. Robert Brodie, Miami, Fla. Oct. 20, 1973.
4. Peyton Harrison Stanford, b. Aug. 3, 1952, Atlanta, Ga.

.....

G XI-4

RUTH BRISENDINE (GODWIN)--dau. Velma Brisendine and Levi Dean King. b. Oct. 1, 1892, Rockdale Co. Ga., d. 1957 and is bur. West View Cem. Atlanta, Ga.; m. Thomas Monroe Godwin, b. Apr. 11, 1888, Lyons, Ga.; m. Ju. 2, 1912.

Issue G XII:

1. Thomas Monroe Godwin Jr., b. Feb. 21, 1913, Newton Co. Ga. d. Sept. 26, 1919.
2. Charles DeLone Godwin, b. Ju. 13, 1916 - see later.
3. Virgil Judson Godwin, b. Ju. 7, 1924, Atlanta, Ga. - see later.

G XII-2

CHARLES DELONE GODWIN--son Ruth Inez Brisendine and Thomas Monroe Godwin. b. June 13, 1916, Hart Co. Ga.; m. Margaret Williams, Aug. 7, 1943.

Issue G XIII:

1. Patricia Gayle Godwin, b. Apr. 27, 1945.
2. Margaret Lynne Godwin, b. Nov. 27, 1946.
3. Deborah Sue Godwin, b. Ju. 22, 1952.

.....

G XIII-3

VIRGIL JUDSON GODWIN--son Ruth Inez Brisendine and Thomas Monroe Godwin, b. Ju. 7, 1924, Atlanta, Ga.; m. Henrietta Marlowe, Apr. 21, 1950.

Issue G XIII:

1. Charles Judson Godwin, b. Feb. 8, 1956.
2. Mark Marlowe Godwin, b. Sep. 12, ?

.....

G XI-3

VELMA LOUISE KING (MINOR)--dau. Velma Brisendine and Levi Dean King. b. Feb. 14, 1917, Fulton Co. Ga.; m. Homer Dean Minor, Jan. 24, 1942,

Atlanta, Ga. He was b. Oct. 8, 1918, Gainesville, Ga., son of William Homer Minor and Addie Elizabeth Odum.

Issue G XII:

1. Lucretia King Minor, b. Feb. 6, 1948; m. Ronald Gary Doolittle, Nov. 23, 1972.
2. Stephen Dean Minor, b. Jan. 14, 1951; m. Francine Wing, Ju. 30, 1973.

Information: Family Bible and Mrs. Homer Dean Minor, 1092 Rosedale Road, N.E. Atlanta, Ga. 30306

XXXXXXXXXXXX

G X-1

DARLING DELONE GARNER--son Mary Frances Brisendine and George Columbus Garner, b. Sep. 29, 1893, d. Feb. 11, 1941; m. Mary Lou Waldrop, dau. Emma Leola Clotfelter and Robert Lee Waldrop, b. Mar. 14, 1895; d. Vet. Hospital, Augusta, Ga.; m. Feb. 28, 1920.

Issue G XI:

1. Ella Ruth Garner, b. Mar. 13, 1921, d. Mar. 10, 1949, buried Covington, Ga.; m. Thomas E. Hayes from Barnesville, Ga. Mar. 2, 1940, Conyers, Ga.

Issue G XII:

- (a) Sandra Lynn Hayes, b. Dec. 12, 1941 Covington, Ga.; m. Dennis J. Barley Ju. 3, 1962, Gum Creek Pres. Church, Oxford, Ga.
- (b) Brenda Sue Hayes, b. Jan. 9, 1948, Griffin, Ga.
2. Emma Jeannette Garner, b. Nov. 1, 1923; m. Alexander Joseph Stanton, Ju. 3, 1933, Conyers, Ga.

Issue G XII:

- (a) Joe Robert Stanton, b. May 15, 1952, Conyers, Ga.
- (b) Roger Allen Stanton, b. Jy. 24, 1964, Conyers, Ga.
3. William Horace Garner, b. Jy. 13, 1954, d. Feb. 13, 1966, buried Lithonia, Ga.; m. Oct. 2, 1948 to Bettye Howard.

Issue G XII:

- (a) William Horace Garner, Jr. b. Ju. 13, 1953, Lithonia.
- (b) Kathy Idelle Garner, b. Sep. 14, 1959, Lithonia.
4. Thelma Lucile Garner, b. Aug. 2, 1929; m. Grover Cleveland Vickery Dec. 23, 1948, Atlanta, Ga.

Issue G XII:

- (a) Grover Darrell Vickery, b. May 20, 1958 Lithonia, Ga.
5. Roy Delone Garner, b. May 14, 1932, Conyers, Ga.; m. Fay Elizabeth Bond, Sep. 14, 1958, Lithonia, Ga.

Issue G XII:

- (a) Roy Anthony Garner, b. Dec. 2, 1961, Conyers, Ga.
6. Grady Earl Garner, b. Ju. 27, 1936, Conyers, Ga.; m. Marjorie Anderson, May 11, 1958, Conyers, Ga.

Issue G XII:

- (a) Steven Earl Garner, b. Aug. 2, 1959 Conyers, Ga.

Great grand children of D.D. Garner and Mary Lou Waldrop:

G XII-1

SANDRA LYNN HAYES--dau. Ella Ruth Garner and Thomas E. Hayes, b. Dec. 12, 1941, Conyers, Ga.; m. Dennis Bailey.

Issue G XIII:

1. Susan Denise Bailey, b. Feb. 27, 1970, Decatur, Ga.

2. Sheila Lynn Bailey, b. Aug. 23, 1972, Decatur, Ga.

Information: Mrs. Mary Lou Waldrop Garner, Conyers, Ga.

.....

G X-3

FLOYD MADISON GARNER--son George C. Garner and Mary Frances (Frankie) Brisendine. b. Jan. 4, 1900, Rockdale Co. Ga. Baptized at Honey Creek Church; m. Feb. 3, 1923, Newton Co. Ga. to Ruby Ruth Persall, b. Ju. 24, 1904, Rockdale Co. Ga. baptized Honey Creek Church, dau. Alford Walter Persall and Evie Downs.

Issue G XI:

1. James Columbus Garner, b. Feb. 21, 1926, Rockdale Co. Ga.; killed in World War II, Apr. 17, 1945.
2. Helen Elizabeth Garner, b. Oct. 20, 1934 Rockdale Co. Ga. - see later.
3. Kathleen Garner, b. Apr. 23, 1938, Rockdale Co. Ga.; m. George C. White, Mar. 23, 1958.
4. Betty Jewell Garner, b. Aug. 16, 1940; m. George B. Jackson, Apr. 19, 1959.
5. Charles Ray Garner, b. Sep. 17, 1945; m. Jenann McDonald, Jy. 22, 1967.

.....

G XI-2

HELEN ELIZABETH GARNER (BLALOCK)--dau. Floyd Madison Garner and Ruby Ruth Persall, b. Oct. 20, 1933, Rockdale Co. Ga.; m. Edward Hershal Blalock, b. Feb. 28, 1933, Cleveland, Tenn., son of Hershel Blalock and Alma Traylor.

Issue G XII:

1. Edward Barry Blalock, b. Aug. 5, 1953, Atlanta, Ga.; m. Aug. 26, 1971 to Jean Davis.
2. Michelle Linn Blalock, b. Ju. 1, 1967, Atlanta, Ga.

Information: Floyd and Ruby Garner, Route 1, Conyers, Ga. 30207

G XI-6

CHARLES RAY GARNER--son Floyd Madison Garner and Ruby Ruth Persall, b. Sep. 17, 1945, Rockdale County, Ga.; m. Jy 22, 1967, Conyers, Ga. to Jenann McDonald, b. Jan. 12, 1947, Atlanta, Ga. dau. Robert Roland McDonald, Sr. and Lucille Mann.

Issue G XII:

1. Charles Ray Garner, Jr., b. Jy. 23, 1970, DeKalb Co. Ga.

G XI-5

BETTY JEWELL GARNER (JACKSON)--dau. Floyd Madison Garner and Ruby Ruth Persall. b. Aug. 16, 1940, Rockdale Co. Ga.; m. George Benson Jackson, Apr. 18, 1959 Perryville, Md. dau. George Benson Jackson and Muriel.

Issue G XII:

1. Richard Benson Jackson, b. Mar. 23, 1960, Perryville, Md.
2. Eric David Jackson, b. Dec. 28, 1962, Perryville, Md.

.....

G IX-3

MARY FRANCES BRISENDINE (GARNER) "Frankie"--dau. Mary B. Hollingsworth and William H. Brisendine, b. Aug. 19, 1870, Rockdale Co. Ga.; m. to George Columbus Garner Jy. 26, 1891, Honey Creek Church, Rockdale Co. Ga. She d. Feb. 4, 1946 and is buried at Honey Creek Church. He was b. Ju. 25, 1864 Gwinnett Co. Ga. He d. Feb. 28, 1937 Conyers, Ga. and is buried beside his wife in Honey Creek Cemetery. His parents are unknown.

Issue G X:

1. Darling Delone Garner, b. Sep. 29, 1893, d. Feb. 1942; m. Mary Lue Waldrop, 1917.
2. Essie M. Garner, b. Jan. 26, 1897; m. Ellie Treadwell, Feb. 3, 1923.
3. Floyd Madison Garner, b. Jan. 11, 1900; m. Ruby Persall - see later.
4. Aubie Lee b. Ju. 20, 1903; m. Lillie G. Kirkpatrick, Nov. 29, 1928 - see later.
5. Mary B. Garner, b. Jy. 3, 1906; m. Felix Bailey, Jan. 14, 1928.
6. Lillie Grace Garner, b. Sep. 21, 1909, Newton Co. Ga.; m. Orell Galloway, Jan. 14, 1928.

G X-4

AUBIE LEE GARNER--son Mary Frances Brisendine and George Columbus Garner, b. Ju. 20, 1903; m. Lillie G. Kirkpatrick, Nov. 29, 1928. dau. John Thomas Kirkpatrick and Luona Harwell, b. Aug. 24, 1908, Conyers, Ga. Rockdale Co. Ga.

Issue G XI:

1. Marilyn V. Garner; b. Oct. 15, 1929, Conyers, Ga.; m. Raymond Thomas, Sep. 30, 1952.
2. James T. Garner, b. Nov. 3, Rockdale Co. Ga.; d. Ju. 30, 1974.

.....

G XI-3

KATHLEEN GARNER (WHITE)--dau. Floyd Garner and Ruby Ruth Persall. b. Apr. 23, 1936 Rockdale Co. Ga.; m. George Oscar Persall Mar. 23, 1958, b. Oct. 2, 1933, DeKalb Co. Ga., son of George Oscar White and Annie Dobbie.

Issue G XII:

1. John Mark White, b. Feb. 15, 1960, Rockdale Co. Ga.
2. Pamela Ann White, b. Feb. 15, 1961, Newton Co. Ga.
3. Deborah Coleen White, B. Jan. 22, 1966, Newton Co. Ga.
4. Mary Elizabeth White, b. Feb. 4, 1967, Newton Co. Ga.
5. Patricia Ruth White, b. May 2, 1969, Newton Co. Ga.

Information: Floyd and Ruby Garner, Route 1, Conyers, Ga. 30207

.....

G VIII-5

METTA RUTH BRISENDINE (PARR) (KING)--dau. William Homer Brisendine and Mary Ruth Hollingsworth, b. Apr. 10, 1875, d. Nov. 25, 1955, buried Prospect Methodist Church Cemetery, Newton Co. Ga.; m. (1) Charlie P. Parr, m. (2) Richard Oliver King Sept. 9, 1906, son of John Asbuey King and Annie Lowry. b. Mar. 9, 1881 Henry Co. Ga. d. Mar. 17, 1927. Sebring, Fla. bur. Zion Baptist Church, Newton Co. Ga. Metta died in Keyesville, Ga. Apr. 25, 1975.

Issue G IX:

1. Noah Guy Parr - see later.

2. Maude Parr - see later.
3. William Lee Parr, b. Ju. 12, 1897, d. Oct. 7, 1898.
4. James Dee Parr - see later.
5. Annie Ruth King - see later.
6. Walker Pace King - see later.
7. Robert Mercer King, b. Oct. 20, 1914, d. Jy. 23, 1917.

G IX-1

NOAH GUY PARR--son of Metta Ruth Brisendine and Charlie P. Parr. b. Jan. 3, 1893, Honey Creek District, Rockdale Co. Ga.; m. May 15, 1910 to Bertece Faye Maddox. This couple celebrated their 65th wedding anniversary May 15, 1975.

Issue G X:

1. Mary Evelyn Parr, b. Jy. 10, 1911.
2. Volly Guy Parr, b. Nov. 10, 1912; m. Thelma O'Bryant, 1935.

Issue G XI:

- (a) Mary Parr
- (b) Sherill Parr

3. Charles Elden Parr, b. Apr. 11, 1914; m. Dorothy Collard, 1946

Issue G XI:

- (a) Charles Guy Parr, b. Aug. 28, 1947.
- (b) Martha Ellen Parr, b. Aug. 11, 1949 in Japan.

4. Sarah Boyce Parr (Oldham) b. Jy. 10, 1916, d. May 1972; m. William Oldham.

Issue G XI:

- (a) Anita Oldham

5. Helen Inez Parr, b. Sep. 13, 1919, d. May 22, 1923.
6. Ruth Annette Parr (Kimsey), b. Ju. 20, 1921; m. Howard Kimsey.

Issue G XI:

- (a) Darrell Kimsey--a Minister of Music in a Baptist church.

7. Martha Frances Parr, b. Jy. 5, 1925; m. Konrad Purdy, June 1948.

Issue G XI:

- (a) Susan Purdy
- (b) Nan Purdy

Children of James Dee Parr and Vera Hardin:

1. James Dee Parr, b. Sep. 14, 1921; m. Margie James, June 1948.
Children: Deborah Kay Parr, Jimmie Parr, Cindy Parr.
2. James Alton Parr, b. Apr. 8, 1926; m. Karen Slagel, Sep. 3, 1950.
(a) Adopted a boy in 1954.
(b) Adopted a girl later.

Information: Mrs. Joe Bennett, 1212 Pine Log Road, Conyers, Ga. 30207, and from Family Bible

.....

G X-2

MAUDE PARR WALDROP--dau. Metta Brisendine and Charlie Parr, b. Oct. 16, 1895, near Honey Creek Church, Rockdale Co. Ga.; m. Arbie Lee Waldrop Aug. 7, 1912, during Camp Meeting at Syrna Camp Ground, near Conyers, Ga. He was b. Mar. 7, 1893, Rockdale Co. Ga., son Emma Leola Clotfelter and Robert Waldrop.

Issue G XI:

1. Mildred Louise Waldrop, b. Aug. 21, 1913, Conyers, Ga.; m. Charles L. Spencer from Arkansas, Feb. 2, 1945, Washington, D.C. where both were employed.

Issue G XII:

- (a) Susan Spencer, b. Alexandria, Va., Nov. 1, 1946.
 - (b) Sarah Spencer, b. Alexandria, Va., Jan. 31, 1951.
2. Katherine Drucilla Waldrop, b. Apr. 27, 1919, Conyers, Ga.; m. Glen Burgess from Jasper, Ga. b. Dec. 25, 1938 in the Jasper Methodist Church.

Issue G XII:

- (a) Charles Walton Burgess, b. Nov. 29, 1940, Jasper, Ga.; m. Betty Sue Fountain, Jasper, Ga.

Issue G XIII:

1. Vickie Lynn Burgess, b. Dec. 10, 1962, Jasper, Ga.
 2. Gregory Carter Burgess, b. Jy. 22, 1964, Jasper, Ga.
- (b) Katherine Louise Burgess, b. Dec. 8, 1947, Jasper, Ga.; in school at Bessie Tift in 1966.

Information: Mr. and Mrs. Arbie Lee Waldrop, Jasper, Ga.

.....

G IX-5

ANNIE RUTH KING (BENNETT)--dau. Richard Oliver King and Metta Ruth Brisendine. b. Aug. 24, 1907, Honey Creek Dist., Rockdale Co. Ga.; m. Joe Henry Bennett, Feb. 10, 1925, son of Joe Rufus Bennett and Sophronia Jones. b. Jan. 17, 1899, Henry Co. Ga.; d. Nov. 14, 1972, b. East View Cem. Conyers, Ga.

Issue G X:

1. Joe Robert Bennett, b. Aug. 10, 1926, Rockdale Co. Conyers, Ga. d. Aug. 10, 1971; m. Aug. 8, 1948 to Vera Singleton.

Issue G XI:

- (a) Joan Elizabeth Bennett, b. Jy. 4, 1956, Atlanta, Fulton Co. Ga.
- (b) Robin Faye Bennett, b. Aug. 3, 1958, Atlanta, Fulton Co. Ga.

Information: Mrs. Joe Henry Bennett, 1212 Pine Log Road, Conyers, Ga. and Family Bible.

.....

G IX-6

WALKER PACE KING--son Metta Ruth Brisendine and Richard Oliver King. b. Dec. 22, 1909, Rockdale Co. Ga., Honey Creek District; m. Louise Starr, Apr. 13, 1933.

Issue G X:

1. Walker Pace King, Jr. b. Dec. 5, 1941; m. Lyn Dorman, Mar. 1963; two adopted children.
2. Richard Stewart King, b. Mar. 9, 1943; m. Judie Jones, Jy. 9, 1962.

Issue G X:

- (a) Kathryn Paige King, b. Dec. 23, 1964.

Information: Mrs. Joe Bennett, Box 55, Conyers, Ga. 30207

.....

G IX-6

JAMES JEFFERSON BRISENDINE--son Mary Hollingsworth and William Brisendine, b. Apr. 18, 1879. d. Apr. 6, 1951; m. Rosa Lillian Ray Aug. 13, 1899, b. Jy. 31, 1881, d. May 19, 1965.

Issue G X:

1. Ella Chloe Brisendine, b. Dec. 4, 1900 - see later.
2. Lois Vivian Brisendine, b. Aug. 17, 1902 - see later.
3. Robert Ray Brisendine, b. Nov. 15, 1906 - see later.
4. Gladys Corinne Brisendine, b. Apr. 27, 1908 - see later.
5. William Edwin Brisendine, b. Apr. 15, 1910, d. Jy. 1, 1973 - see later.
6. Dorothy Watts Brisendine, b. Jan. 1, 1912; died at birth.
7. Wilson Marshall Brisendine, b. Jan. 7, 1913 - see later.
8. James Zelma Brisendine, b. Jy. 13, 1915 - see later.
9. Thomas Jefferson Brisendine, b. Feb. 21, 1917.
10. Laura Evelyn Brisendine, b. Dec. 24, 1918 - see later.
11. Rosa Inez Brisendine, b. Jy. 7, 1921, d. Oct. 16, 1921.

G X-1

ELLA CHLOE BRISENDINE--dau. James Jefferson Brisendine and Rosa Lillian Ray, b. Dec. 4, 1900; m. William Arthur Ryle b. Dec. 31, 1919, d. Aug. 12, 1969; m. Mar. 30, 1918.

Issue G XI:

1. James Arthur Ryle, b. Dec. 31, 1919, d. Aug. 12, 1969; m. Aug. 12, 1939 to Agnes Pauline Hall, b. Ju. 28, 1923.

Issue G XII:

- (a) Agnes Eileen Ryle, b. May 10, 1941; m. John Richard Buckner, Jr., Ju. 2, 1962.

Issue G XIII:

1. John Richard Buckner, III, b. Mar. 31, 1963.
2. David Allen Buckner, b. Dec. 27, 1967.
- (b) Beverly Ann Ryle, b. Aug. 4, 1942; m. Henry Bart Eason Ju. 10, 1961.

Issue G XIII:

1. Kelly Ann Eason, b. Jy. 21, 1962.
2. Keith Bart Eason, b. Dec. 16, 1967.
2. Dorothy Eileen Ryle, b. Mar. 27, 1921; m. William Francis Brown, Sept. 6, 1941.

Issue G XI:

- (a) Patricia Cecile Brown, b. Aug. 6, 1942; d. Dec. 1973.
- (b) Brenda Chloe Brown, b. Apr. 11, 1948; m. Richard A. Bell, Jy. 30, 1966.

Issue G XIII:

1. Andrea Rae Bell, b. Aug. 16, 1967.
- (c) Dorothy Lynn Brown, b. Oct. 13, 1952.
- (d) Teresa Ann Brown, b. Jy. 14, 1956.
3. Thomas Monroe Ryle, b. Oct. 10, 1922; m. Betty Bazemore, Apr. 19, 1952.

Issue G XI:

- (a) Thomas Monroe Ryle, Jr. b. Jy. 31, 1953.
- (b) Katherine Margaret Ryle, b. Dec. 20, 1957.
4. Robert Melvin Ryle, b. Nov. 24, 1924; m. Sara Ellen Tilman Jy. 24, 1948.

Issue G XI:

- (a) Robert Melvin Ryle, Jr. b. May 13, 1950.

- (b) William Joseph Ryle, b. Ju. 17, 1951.
- (c) Sallie Ruth Ryle, b. Mar. 26, 1953.
- (d) Jeffery Mark Ryle, b. Ju. 16, 1951.

G X-2

LOIS VIVIAN BRISENDINE--dau. James Jefferson Brisendine and Rosa Ray, b. Aug. 17, 1902; m. Harry Edward Barlow, Apr. 23, 1923; d. Jan. 30, 1970.

Issue G XI:

- 1. Harry Edward Barlow, Jr., b. Oct. 26, 1924; died same day.

.....

G X-3

ROBERT RAY BRISENDINE--son James Jefferson Brisendine and Rosa Lillian Ray, b. Nov. 15, 1906; m. Pauline Kitchens, Mar. 13, 1926.

Issue G XI:

- 1. Betty Jane Brisendine, b. Apr. 28, 1928, d. Mar. 4, 1932.
- 2. Robert Ray Brisendine, Jr., b. May 21, 1932; m. Earldine NeSmith Feb. 16, 1952.

Issue G XII:

- (a) Robert Ray, III, b. Feb. 2, 1960.

- 3. Paul Edwin Brisendine, b. Jy. 21, 1934; m. Barbara Robitzsch Sept. 28, 1958.

Issue G XII:

- (a) Barbara Leigh Brisendine, b. Oct. 6, 1966.

.....

G X-4

GLADYS CORINNE BRISENDINE--dau. James Jefferson Brisendine and Rosa Lillian Ray, b. Apr. 27, 1908; m. William Lovic Stephan, Mar. 7, 1931.

Issue XI:

- 1. Maxie Joan Stephan, b. Nov. 22, 1931
- 2. Gloria Jeannette Stephan, b. Dec. 5, 1935.
- 3. William Lovic Stephan, Jr., b. Oct. 11, 1946.

.....

G XI-1

MAXIE JOAN STEPHAN--dau. Gladys Corinne Brisendine and William Lovic Stephan, b. Nov. 22, 1931; m. Jack Vinson Harvey, Jan. 20, 1951.

Issue G XII:

- 1. David Vinson Harvey, b. Jy. 1, 1955.
- 2. Anthony Lovic Harvey, b. Ju. 21, 1958.
- 3. Patrick Stephan Harvey, b. Jy. 28, 1961.

.....

G XI-2

GLORIA JEANNETTE STEPHAN (SAPP)--dau. Gladys Corinne Brisendine and William Lovic Stephan, b. Dec. 5, 1935; m. Jack C. Sapp, Jan. 20, 1956.

Issue G XII:

- 1. Clinton Walker Sapp, b. Dec. 7, 1957.
- 2. Clifton Jay Sapp, b. Aug. 13, 1963.

3. Dale Sapp, b. Mar. 15, 1968.

.....

G X-4

WILLIAM EDWIN BRISENDINE--son James Jefferson Brisendine and Rosa Lillian Ray. b. Apr. 15, 1910; d. Jy 1, 1973; m. Mildred Grant, Aug. 18, 1931; m. (2) Dorothy Bordeaux.

Issue G XI:

1. Sandra Jane Brisendine, b. Feb. 8, 1944.
2. John Frederick Brisendine, b. Ju. 29, 1947.
3. Susan Brisendine, b. Oct. 16, 1953.
4. William Scott Brisendine, b. Dec. 31, 1957.

.....

G XI-1

SANDRA JANE BRISENDINE (TROWELL)--dau. William Edwin Brisendine and Mildred Grant. b. Feb. 8, 1944; m. Edward Hugh Trowell, Ju. 2, 1963.

Issue G XII:

1. Sandra Katherine Trowell, b. Feb. 23, 1964.
2. Mildred Hugh Trowell, b. Sept. 24, 1965.

.....

G X-7

WILSON MARSHALL BRISENDINE--son of James Jefferson Brisendine and Rosa William Ray, b. Jan. 7, 1913; m. Sadie Claude Kinnett, Oct. 10, 1931.

Issue G XII:

1. Barbara Ann Brisendine, b. Aug. 9, 1932, d. May 1, 1943.
2. John Edward Brisendine, b. Nov. 17, 1937; m. Beverly Ann Thompson, Jy. 4, 1956.

Issue G XIII:

- (a) Lisa Marie Brisendine, b. Oct. 15, 1958.
- (b) Debra Cecelia, b. Aug. 30, 1959.
- (c) John Edward Brisendine, Jr., b. Sep. 31, 1961.
3. Joseph Marshall Brisendine, b. Mar. 4, 1947; m. Rose Antonett Myer, Sept. 23, 1966.

Issue G XIII:

- (a) Jodie Michelle Brisendine, b. Jy. 10, 1968.

.....

G X-8

JAMES ZELMA BRISENDINE--son James Jefferson Brisendine and Rosa Lillian Ray. b. Jy. 13, 1915; m. Genevieve Cravy, Sept. 19, 1936.

.....

G X-9

THOMAS JEFFERSON BRISENDINE--son James Jefferson Brisendine and Rosa Lillian Ray, b. Feb. 21, 1917; m. Jessie Merle Ricks, Nov. 21, 1942.

Issue G XI:

1. Barbara Merle Brisendine, b. Oct. 16, 1951.

.....

G X-10

Laura Evelyn Brisendine (Lundy)--dau. James Jefferson Brisendine and Rosa Lillian Ray, b. Dec. 24, 1918; m. Robert Lee Lundy, Nov. 19, 1937.
Issue G XI:

1. Ferrell Wayne Lundy, Sept. 6, 1948; m. Wanda Gloss, Dec. 16, 1967.

Information: Mrs. Harry Barlow (Lois Brisendine), 2570 Huntington Dr. Macon, Ga. 31204

.....

G X-6

Lillie Grace Garner (Galloway)--dau. George Columbus Garner and Mary Frances "Frankie" Brisendine. b. Sept. 21, 1909, Newton Co. Ga.; christened at Honey Creek Baptist Church, Newton Co. Ga.; m. Orell Galloway, Jan. 14, 1928, Newton Co. Ga.; b. Nov. 3, 1906 Henry Co. Ga. d. Sept. 11, 1973 and is bur. Lawnwood Memorial Park, son of James Madison Galloway and Annie J. Price.

Issue G XI:

1. Alva Christine Galloway (Fincher), b. Dec. 7, 1928, Conyers, Ga.; m. (1) James F. Bramlett, Aug. 17, 1942; m. (2) Morris Fincher Nov. 4, 1972.
(a) James Franklin Bramlett, Jr.; m. Cecelia Burnside; no children.
2. Charles Edward Galloway, b. Apr. 11, 1931, Porterdale, Ga.; m. Ju. 23, 1956 to Lavonne Wiggins.

Issue G XII:

- (a) Charles Edward Galloway, Jr.
- (b) Marsha Darlene Galloway.
- (c) James Sultan Galloway.
- (d) Richard Lamar Galloway.
- (e) Steven Anthony Galloway.
3. Orell Galloway, Jr., b. Sept. 9, 1936, Conyers, Ga.; m. Oct. 20, 1956 to Yvonne Bailey.

Issue G XII:

- (a) Judy Ann Galloway.
- (b) David Bailey Galloway.
- (c) Christie Lynn Galloway.
- (d) Melissa Marie Galloway.

Information: Mrs. Christine G. Fincher, Route 7, Covington, Ga.

End of Family of Mary "Mollie" Hollingsworth and William H. Brisendine

XXXXXXXXXXXX

CHAPTER XI

THE FAMILY OF AARON HOLLINGSWORTH

(See picture, page 149)

G VII-10

Line:

1. Valentine, 2. Thomas, 3. Abraham, 4. George,
5. Abraham, 6. Joseph, 7. Aaron

Aaron Hollingsworth was the tenth child of Aaron Hollingsworth and Ruth Rogers. b. Ju. 11, 1846, d. Feb. 10, 1870; m. Sallie Leftwich. Sallie Leftwich b. Nov. 1, 1869. There was one child when Aaron died. Later Sallie m. Alf Sims and there were several children. As they do not carry Hollingsworth blood they are not listed.

A niece of Sallie's, Mrs. W. Alton Housworth gave the author all the information she has on Aaron's one child, Cora. Mrs. Housworth lives on Route 2, Lithonia, Georgia.

Issue G VIII:

1. Haydan Cora Hollingsworth, b. Newton Co. Ga. (now Rockdale) b. Nov. 1, 1869; m. J. Keith Guffin of Bethany community, Rockdale Co. Ga., Jan. 22, 1920, d. Dec. 29, 1955 and is buried in the cemetery of the Bethany Presbyterian Church near Covington, Ga.

Information: Sec. 1, page 21, and Mrs. Alton Housworth.

End of family of Aaron Hollingsworth

XXXXXXXXXXXX

CHAPTER XII

LEGAL DOCUMENTS, DEEDS, CENSUS

DEED TO JOSEPH HOLLINGSWORTH, LAURENS COUNTY, S.C.

G VI

State of South Carolina - Know all men by these presents that Abraham Hollingsworth of Newberry District and state aforesaid for and in consideration of four hundred and thirty dollars, to me in hand paid by Joseph Hollingsworth of Laurens District and in the state aforesaid, have granted, bargained, sold and released unto the said Joseph Hollingsworth all that tract of land containing fifty-two acres situate lying being in Laurens District on the north side of Mudlick Creek, conveyed to the said Abraham Hollingsworth by deeds of conveyance, the first dated December the twenty-seventh, one thousand seven hundred ninety-five, signed by Isaac Birnside the other forty-seven acres, more or less, the other by Isaac Burnside. Deeds are recorded in the Clerk's office, in Laurens District in Book F, page 208 and 209., references being had thereunto may more fully appear with all and singular the right members. Here it _____ and appurtenances to the said premisses belonging or in any wise incident unto the said Joseph Hollingsworth and his heirs and assigns forever, and I do bind my heirs executors and administrators to warrant and furnish _____, unto the said Joseph Hollingsworth his heirs and assigns against myself. My heirs, and against any person lawfully claiming the same or a part _____. Witness my add and _____ this fourth day of September in the year of our Lord, one thousand, eight hundred and four and in the Twenty-ninth year of the Independence of the United States of America. Interlined in the ninth line to words for five acres.

Signed: Abraham Hollingsworth

Signed, sealed and delivered in the presence of

Isaac Hollingsworth
David Hollingsworth
Henry Hollingsworth

Personally appeared before me Angus Campbell, one of the Justices of Laurens Dist. Isaac Hollingsworth and being sworn and saith that he saw Abraham Hollingsworth hand out and deliver the Deed for your witness _____ sworn to this 26th June, 1805 and all saw _____ their witness said names to the same Angus Campbell, J.P.

A true record of the original, November 14, 1809 attest John Garlington
\$600.00, 830 acres

LEGAL DOCUMENTS IN LAURENS COUNTY SOUTH CAROLINA

DEEDS:

- Abraham Hollingsworth from James Burnside, 47 acres, price 10 pounds
Filed in book F 208, on Mudlick Creek. Dated Dec. 27, 1795
- December 28, 1795 - Abraham Hollingsworth from James Burnside 47 A,
price 85 pounds, book F 208, on Mudlick Creek
- June 2, 1797, Abraham Hollingsworth from James Burnside, 47 acres,
price 85 pounds, filed in Book F 208, Mudlick Creek
- Feb. 10, 1798, Robert Hollingsworth from George and Susannah Hollings-
worth, 140 acres, price 10 pounds, book F 362, on Mudlick Creek.
- February 1792, Levi Hollingsworth from George and Susannah Hollings-
worth, 150 A, price 150 pounds, Book 496, on Cain Creek
- Nathan Hollingsworth from John James, Jonathan, et al. 110 acres, on
Raburns Creek, Book H 127, dated Feb. 19. 1806
- February 1806. Henry H. Hollingsworth and Susannah, 110 A on Reburn's
Creek Book H 127
- Feb. 1807, Levi Hollingsworth 50 acres, \$800.00, Book H 241
- May 29, 1789, Jonathan Hollingsworth from Abijah Hugh O'Neal 300 acres,
amt paid 100 pounds, C-83, on Saluda River
- June 12, 1785, George Hollingsworth from Thomas Abel, 150 acres, price
10 pounds. C-119, on Raburns Creek
- Feb. 17, 1794, Abraham Hollingsworth from John and Mary Williams, 150
acres, paid 300 pounds, on Saluda River, Book E-133
- Aug. 7, 1795 - David Hollingsworth from Jonathan Hollingsworth, 100 A,
paid 30 pounds, on Bush River, Filed F--19
- July 17, 1795, George Hollingsworth from Jemima and Hannah Hollings-
worth, 200 acres, 50 pounds, on Mudlick Creek Filed F-20
- April 7, 1796, George Hollingsworth from David and Dorcas Allison.
100 A, 80 pounds, Filed F-105, on Raburn's Creek
- 1808, George Hollingsworth from James and Sarah Hollingsworth, 50 acres
\$50.00, filed I-114 on Raburn Creek.
- Nov. 4, 1809, Joseph Hollingsworth from Abraham Hollingsworth, 53 acres
\$160.00 on Raburn Creek, filed I-114
- April 1896, William Hollingsworth from William Elliott, 144 A, \$200.00
on Reedy River, I-194

March 11, 1872, James J. Hollingsworth from James Hollingsworth 25 A, \$225.00 on Duncan's Creek, T-1

Feb. 22, 1873, Andrew C. Hollingsworth from B.M. Copeland, Exec. 1 A, \$300.00, Martin's Depot, T 207

Nov. 1, 1875, Mary E. Hollingsworth from John John Robertson, C and S. L.C. Paid \$500.00, filed U-387, David Ienn et al

Nov. 17, 1875, Martha E. Hollingsworth from W.H. McCrary, 215 A, price paid \$400.00, Filed U e15

Feb. 12, 1876, Martha E. Hollingsworth from Thomas S. Garrett, 150 A, U-501 paid \$700.00, J.R. Eayet, et al.

Feb. 15, 1879, Thomas W. Hollingsworth from W.L. Ferguson, 100 A, \$225.00, Filed U-429, W.J. Link et al

January 8, 1881, from Thomas J. Bonds, 700 A, \$1,000.00. Filed W 406, J.T. Ray et al

Joseph B. Hollingsworth, from Thomas W. Hollingsworth, 72 A, \$250.00, W-421, J.R. Ray et al, dated Oct. 6, 1881

Dec. 9, 1882, John Hollingsworth from C.D. Barksdale (Master), 185 A \$565.00 W.G. Neggett et al

Note: There are other Hollingsworths in these records but the searcher left off in 1882. Those listed later do not concern the Hollingsworths who migrated to Newton County, Georgia in the 1830s and 1840s.

There are no marriage records earlier than 1903 so no help could be found from such records.

The author verified the records found in Section I of this book which were taken from Court House records from Laurens County, South Carolina.

CENSUS SCHEDULES

Edgefield Co, S.C. 1810

HOLLINGSWORTH, JOHN:

1 male less than 10; 1 male 27-45; 1 female 17-26
1830 Newton Co. Ga.

HOLLINGSWORTH, MOSES--1 m under 5; 1 m between 5 and 10; 1 m between 30-40; 2 females less than 5; 1 f between 20-30

HOLLINGSWORTH, JOSEPH--Head of the house; living in the home - 1 male under 20, over 15; 1 m between 60-70; 1 female over 50 but not 60

1840 census - DeKalb County, Ga.

HOLLINGSWORTH, ROBERT--1 m less than 5; 1 m 20-30; 1 f 20-30

1840 - Newton County, Ga.

HOLLINGSWORTH, JOSEPH--1 m less than 10; 1 m 11-16; 1 m 17-26; 1 m 27-45; 2 f less than 10; 2 f 11-16; 1 f 27-45

HOLLINGSWORTH, MOSES--2 m less than 10; 1 m 27-45; 1 f less than 10; 1 f 27-45

HOLLINGSWORTH, MOSES--2 m less than 5; 1 m 15-20; 1 m 20-30; 1 m 40-50; 1 f 5 to 10; 1 f 10-15; 2- 10-20; 1 30-40; 1-30-40

HOLLINGSWORTH, AARON--1 m less than 5; 1 m, 5-10; 1 m 20-30; 1 f 5-10; 1 f 10-15; 1 f 15-20; 1 f 40-50

HOLLINGSWORTH, MARY ANN--b. in N.C.; George age 3, b in N.C.

HOLLINGSWORTH, JOSEPH--1 male 70-80

HOLLINGSWORTH, JAMES--1 male 20-30; 1 female 20-30

1850

HOLLINGSWORTH, JOHN--age 59, farmer, b. in S.C.; Rebecca 51; John N 16; James 12.

HOLLINGSWORTH, HENRY--Nancy 51; Berry 23; Williamson 20; Mary 19; Henry V. 14

HOLLINGSWORTH, MOSES---age 48, b. in S.C. Farmer; Elizabeth (Rogers) 49; William 20; Rosanna 16; James 11, Joseph 10; Nancy 8; Margaret 8.

HOLLINGSWORTH, NEWTON--farmer, age 25, b. in S.C. Jane 29; John 5; Henry 3; James 1.

DeKalb County, Ga. 1850

HOLLINGSWORTH, ROBERT--age 42, b in S.C.; Caroline 32, b. in S.C. Elizabeth Rhodes 27, b. in S.C.; Thomas Smith 11 months

Newton County, Ga. 1850

HOLLINGSWORTH, AARON--age 47, b in S.C. Farmer; Ruth (Rogers) 41; Nancy 17; Joseph 15; William 13; Jane 11; Robert 9; Mary 7; Aaron 4; Moses 2; Marthalena 6 - See Sec. 1, p. 23; living in the home, Nancy Rogera 72. Was this the mother of Ruth?

LEGAL DOCUMENTS AND CENSUS

Newton County, Ga. 1860

JOSEPH HOLLINGSWORTH--b. S.C.; wife Jane; value of Real Estate \$900.00; value of personal estate, \$145.00; daughter listed as Josephine H. age 5.

M. HOLLINGSWORTH (MOSES?)--Farmer, age 59, b. in S.C. Sarah C.; Elizabeth age 57, b. in Ga. William, 30 b. in Ga. Joseph; James 30, b. in Ga.; Nancy 18, b. in Ga.

R.H. HOLLINGSWORTH--age 27, b. in S.C.; Sarah C., age 20, b. in S.C.

GEORGE W. HOLLINGSWORTH--age 30, b. in S.C.; Teracy (Malinda) age 29, b. in S.C.; William 9, b. in Ga.; Louise M. age 7, b. in Ga.; Aaron, age 3, b. in Ga.; A. Knight, age 56.

A. HOLLINGSWORTH--age 57, b. in S.C.; Ruth age 50, b. in S.C.; Rosannah Jane age 22; Robert, age 20.

J.H. HOLLINGSWORTH--age 61, b. in S.C.; farmer, b. in Ga.; Sarah A. age 20, b. in Ga.

W. HOLLINGSWORTH--age 61, b. in S.C.; Pamela, age 51, b. in S.C.; Thomas J. age 21, b. in Ga.; Mary, age 18, b. in Ga.; Pamela, age 15, b. in Ga.

J.M. HOLLINGSWORTH--age 36, b. in S.C.; Martha, age 33, b. in Ga.; Rebecca E. 13, b. in Ga.; Moses J. age 10, b. in Ga.; Mary M. age 6, b. in Ga.; William M. age 4, b. in Ga.; Samuel L., age 1, b. in Ga.

1840 Newton Co.

JOSEPH HOLLINGSWORTH--b. in S.C.; Males less than 5, one; 1 male
Females: 2 between 0-10; 2--10-15; 1--40-50.

MOSES HOLLINGSWORTH--2 males less than 5; 1--15-20; 1--40-50; females:
1--5-1; 1--10-15; 2--15-20; 1--30-40.

AARON HOLLINGSWORTH--1 male 1-5; 1 male 5-10; 1 male 20-30; Females:
1 less than 5; 1--5-10; 1--30-40.

1850 Newton County

AARON HOLLINGSWORTH--47, b. in S.C.; Ruth (wife) Rogers, 41, b. in S.C.; Nancy, 17, b. in Ga. All younger children were b. in Georgia; Joseph, 15; William 13; Jane 11; Robert, 9; Mary 7; Aaron, 4; Moses, 2; Marthana, 6; (Theney) dau. of George Hollingsworth; living in home, Nancy Rogers, 72, b. in Virginia. This evidently was the mother of Ruth Rogers Hollingsworth .

WILLIAM HOLLINGSWORTH--51 or 57, b. in S.C.; Pamela 41, b. in S.C.; John 20, b. in S.C.; Mary 19, b. in S.C.; Robert, 16, b. in S.C.; James 14, b. in Ga. All younger children were b. in Ga.; Thomas 15; Mary 8; Pamela 5; William.

1850 Census, Newton County, Ga.

HOLLINGSWORTH, HENRY MILTON--Farmer, b. in S.C.; Martha 22; Rebekah 3; John 2; Moses 1, George W. 20; Teresa 15.

HOLLINGSWORTH, WILLIAM--Age 51 or 57, farmer, b. in S.C.; Pamela 41; John 20; Mary 18; Robert; all b. in S.C.; James 14, b. in Ga.; Thomas 11; Mary 8; Pamela 5; William ?

1860 Newton Co.

HOLLINGSWORTH, GEO. W.--Teracy 30, b. in S.C.; William L. 9, b. in Ga.;

Louisa M, 7; Aaron 3; A. Knight age 56.

HOLLINGSWORTH, JOHN--age 31; Mary J. 27; Isaiah P. 6; Elinor A. 2.

HOLLINGSWORTH, JOSEPH--age 21, farmer; Mary E. 19.

HOLLINGSWORTH, NEWTON--age 36, Jane 39; John W. 15; Nancy M. 13; James L. 11; William M. 8; Martha A.E. 6; Eliza Y. 4; Isaac 1; In home: Martha C. Stewart, age 65, seamstress.

HOLLINGSWORTH, A.--age 57, b. in S.C.; Ruth 50, b. in S.C. Rosahhan J. 22; Robert 20.

HOLLINGSWORTH, J.H.--age 24, b. in Ga.; Sarah A. 20, b. in Ga.

HOLLINGSWORTH, W.--age 61, b. in S.C.; Parmelia (McDowell) age 51, b. in S.C.; Thomas (Jefferson) 21, b. in Ga.; Mary J. 18, b. in Ga.; Pamela 15, b. in Ga.

HOLLINGSWORTH, J.N.--Lilly 20; Sarah N. 12.

HOLLINGSWORTH, R.H.--age 27, b. in S.C.; Sarah C. 20, b. in S.C.

HOLLINGSWORTH, JOSEPH--b. S.C. Jane; Josephine 5 (son of Moses).

HOLLINGSWORTH, M.--farmer age 59 b. in S.C.; Elizabeth (Rogers) age 57, b. in S.C. William 30 b. in Ga. James 23; Joseph 21; Nancy 18.

HOLLINGSWORTH, M.--age 36; Martha E. 33, b. in Ga.; Rebecca E. 13; Moses J. 10.

MISCELLANEOUS

BLANKENSHIP, ABNER--age 23, b. in S.C. Living in the house with Catherine Cobb; age 67, b. in Va. 1850 census, Newton Co.

BLANKENSHIP, BENJ.--1850 Census Newton Co. Ga.; age 26; Mary 20; Martha 3; Mary 1.

BLANKENSHIP, ISABELLA--age 35; Sarah F. Arnold 18; Stephen 15; Jeremiah 13; Robert 15; Elizabeth 7; Isabella 5; James 2. 1850 Census Newton Co. Ga.

1840 Newton Co. Ga.

Rogers, Nancy - 2 males 15-20; 1 female 60-70 (mother of Ruth Rogers)

1860 DeKalb County, Ga.

MASON, WILLIAM--farmer, b. in S.C.; Mary A. 42; William I. 18; Vilena 18; Amanda C. 13; James A. 10; Charles Q. Age ?; Mary E. 2.

JOSEPH HOLLINGSWORTH--1 male 70-80.

CHAPTER XIII

PATRIOTIC MEN AND WOMEN WHO HAVE SERVED THEIR COUNTRY

ADKINS, FLOYD ADAMS

BUTLER, CANDLER W.--WWII. Serial Number 44043777; in European theater for six months.

BUTLER, HARRY T. JR.--Serial Number 05332517, Vietnam War

BUTLER, THOMAS HAYDEN--WWII, Serial Number, 01645089, WWII, Burma Area

BUTLER, JAMES MADISON--Confederate Army, Co. B, 18th Georgia Inf.; served for four years

BUTLER, THOMAS MADISON--WWII

BOHANAN, CHARLES RAYMOND--WWI Naval Reserve

BOHANAN, CHARLES THOMAS--WWII 1943-1945

BOHANAN, JOHN PLUNKET--Korean War, 1951-1953

BUTLER, THOMAS MADISON--WWII

BEAM, GENE--1942-45, U.S. Navy

BEAM, GEORGE A., JR.--Army; serial 5341433 S.P./4; in reserves

BEAM, ROY--1943-45, European and African Theater

BEAM, GEORGE A., JR.--Army, Serial N. 5341433 S.P./4; in reserves in 1969

BUNDY, LARRY GENE--Army 1969-1971

CHATTERTON--WWI, Serial 32835799; Joe Davis Veterinarian

FRAZER, JOHN THOMAS--WWI, 2nd Lt.

GARNER, DARLING DELONE--WWI

GARNER, JAMES COLUMBUS--killed in WWII April 17, 1945

GIDDENS, HAROLD HEWLETT--1957-1962 Air Force Intelligence; Serial 014693061

GRAHAM, WILLIAM J.--Serial Number 4396924, 1951-1955 Air Force

GREEN, KENNETH NEAL--U.S. Army; killed in England, Aug. 21, 1963

GODWIN, CHARLES DELONE--?

HOLLINGSWORTH, THOMAS

HOLLINGSWORTH, WILLIAM--Confederate soldier; killed in action June 6, 1864

IVY, JOHN SWANTON--Motor Supply Train WWI, 1918-1919

HOWARD, JAMES C. III--Coast Guard 1965-

HUNDLEY, JAMES RODERICK--WWII

KLOPSTOCK, WILLIAM K.--1951-1953; Army Medical Corps

KNOX, ROSCOE C.--Serial 00475945; dentist; WWI 1942-1946
 LOVINGOOD, ALBERT HAYDEN
 LUNSFORD, EDWIN C., JR.--Navy Air Force Serial 658479, 1961 until discharge.
 MASHBURN, CHARLES MARCELLUS, SR.--WWI I Medical Corps, AEF Medical Corps.
 MASHBURN, CHARLES MARCELLUS, JR.--WWII 180 Inf. 45th Division
 MARSHALL, SLATER C.--1956-1959
 MCCURRY, HORACE HOLDEN
 MCDANIEL, WILDER FLOYD--WWII
 MASON, CLARENCE QUITMAN, RJ.--Fighter Pilot WWII, 1943-1945
 MASON, ROY--WWI, stationed at Camp Wheeler near the end of the war
 MCDANIEL, WILDER FLOYD--WWII
 MARKS, WILLIAM GROVER, 'RJ.--made the military his life's work; WWII
 PLUNKET, BESSIE GLADYS--WWII WAC 2517th Air Army
 PLUNKET, OSCAR, JR.--Finance Dept. U.S. Army; staff, Sixth Naval District; 1941-1946
 REYNOLDS, ROBERT WALKER--Army
 SCHILLING, MARGARET CAROLYN
 SCHILLING, DR. ROBINSON WELLER--Medical Corp.
 SHEPHERD, DAN PLUNKET--Medical Corps. U.S. Army 1944-1946
 SHEPHERD, WILLIAM CLYDE, II--entered 1966 for seven years. Georgia National Guard
 SIMS, FREDERICK EUGENE--Medical Corps., WWII
 SIMS, WILLIAM LANDFORD
 SORROWS, CLIFFORD--WWI Army
 REYNOLDS, PATRICK LA MAYNE
 TYNDALL, THOMAS AVERY--Air Force, stationed in Panama Canal Zone.
 WHITE, JOE
 YATES, DAN P. JR.--1942-1946 WWII; stationed in the U.S.

Note: This list of patriotic men and women who have served their country is far from complete. Not all blanks sent out to relatives were returned. The author feels sure that the list would be doubled had all blanks been returned.

CHAPTER XIV

THE FAMILY ALBUM

Ancestral home of Abraham Hollingsworth which is still standing in Winchester, Va. He lived in this house prior to 1734. Story found in Sec. 1 page 3.



LIBERTY SPRINGS PRESBYTERIAN CHURCH, Cross Hill, S.C. Laurens, Co. A brief history of this church is found p. 1-5, Section II.



The present church



Grave of Abraham Hollingsworth G V.

Nancy was a daughter of Aaron Hollingsworth and Ruth Rogers, G VIII-3. See page 49 and Section I, page 21. L to R: Ruth B. Phelps, James Madison Butler, Nancy Hollingsworth Butler, Thomas Butler. Top: Mary Spratling B. Plunket, Green Butler, Fannie B. Jones, Amanda Jane B. Mason. Another daughter of this couple died before this picture was made. Her name was Hayden B. Sorrows. Picture made shortly before Tom the youngest son left to be a missionary to the Indians of Guatemala, C.A. about 1907.



FAMILY OF NANCY HOLLINGSWORTH BUTLER AND JAMES M. BUTLER



GEORGE HOLLINGSWORTH AND HIS WIFE MALINDA KNIGHT. See p. 21, Sec. 1
and p. 25, Sec. II. George was G VIII-1



A few of the children of George Hollingsworth and Malinda Knight. L to
R: Nora Beam, a grandchild; Joseph Hollingsworth and Sudie H. Carr, son
and daughter; A. Monroe Hollingsworth, a son; George Beam, a grand son.
Top: Jack Beam and his wife Biddie Hollingsworth. Biddie, a daughter.

FAMILY OF LOUISA MATILDA HOLLINGSWORTH AND JAMES GEORGE CLOTFELTER See p. 25, Sec II. G IX-1

Identification: L. to R., first row: Leila C. McDonald; Selly Clotfelter; Ada C. Jones; Olivia C. Smales
Second row: Mort Cltfalter; James George Clotfelter and Louisa Matilda H. Clotfelter; J. Waymon Clotfelter;
Emory Clotfelter. Third row: Robert Lee (Bob) Clotfelter; Ophelia Plunkat Clotfelter; Luther Clotfelter;
Dolly H. Clotfelter.



THE FAMILY OF JOSEPH STEPHENS HOLLINGSWORTH

Joseph was the son of George W. Hollingsworth and Malinda Knight. He was the son of Aaron and Ruth Hollingsworth. See p. 45, Sec. II. G VIII-8

Identification: L. to R., first row: Robert Millard Dabney and his wife Mary Louise Spires, Clyde Spires, Jack Willis, Frank Hollingsworth and Cecil Tabb. 2nd row: Frances Hollingsworth Willia, Linda H. Spires, Viola Cowan Hollingsworth (Mother), Joseph Stephens Hollingsworth (Father), Carolyn H. Wells, Cecil Tabb, Jr., Margaret H. Tabb. Top row: Evelyn M. Hollingsworth, wife of Leon, Mildred W. Hollingsworth, in her lap Linda Ann Spires, George Hollingsworth, Leon Hollingsworth, in his lap Janet Carolyn Spires, Inex L. Hollingsworth wife of Hugh who took the picture, B. Frank Wells, Jr. husband of Carolyn.



MARY "MOLLIE" HOLLINGSWORTH AND HUSBAND WILLIAM BRISENDINE

Daughter of Aaron Hollingsworth and Ruth Rogers. See p. 21, Sec. I and Chapter X, Section II.



JOSEPH HOLLINGSWORTH AND HIS WIFE JANE KNIGHT

See Sec. I, p. 21 and Chapter VIII, p. 111, Sec. II. Joseph was a son of Aaron Hollingsworth and Ruth Rogers.



FAMILY OF AARON HOLLINGSWORTH, SR. AND SARAH ELIZABETH HOLLINGSWORTH

Aaron was the son of William and Mary Ann Johnson Hollingsworth, son of Aaron and Ruth Rogers Hollingsworth, progenitors of this study.

L to R: Hayden, Jr., Ada, Estelle, Agnes and Ruth (Lovingood); Seated 2nd row: Alonzo, the father Aaron, Sr., his wife Sarah Elizabeth, Oscar, Allie; Top row: Effie, Ethel, Pearl, Hope, Orrie, Ed Cantrell, Alma, Lelia. Picture made probably 1906 or 1907 on May 17th on Randolph St. Atlanta.



MOTHER OF MARY ELIZABETH (?) HOLLINGSWORTH

who married Aaron Hollingsworth. Relatives believe this picture is the mother of Mary Elizabeth. Her father was James Leftwich and her mother was Sally Mitchell. For Mary Elizabeth to have been a Hollingsworth, her mother would have married a Hollingsworth before or after she married James Leftwich.



ROSANNAH JANE HOLLINGSWORTH YOUNG

The author was unable to locate a picture of Rosannah Jane or of her husband Samuel Young. This picture is that of their two sons Aaron Thomas Young and his wife Maude Wallace Young (L). The other couple is the second son James Alfred Young and his wife Ruth Almedie Sims Young. There are many grandchildren and great-grandchildren. See Chapter IX, Section II and Section I, page 21.



DAUGHTERS OF GEORGE HOLLINGSWORTH G VIII

George Hollingsworth was the son of Joseph (G VII) and Rosannah Nichols. He was a brother to Aaron Hollingsworth. George married Elizabeth Jackson who mothered four children (see page 23, Section 1). The mother died while the girls were young. Margaret probably was four years old and Marthenia was one. Marthenia went to live with Aaron and his wife Ruth and Margaret was sent to live with another uncle or aunt, the identity of whom has not been determined by the author. Margaret married Benjamin Butler, son of Silas and his second wife, Louisa. Marthenia married John M. Leftwich. Both girls were called aunt by the grandchildren of Ruth and Aaron. Margaret was born July 28, 1839 and died April 5, 1933 and is buried in Smyrna Campgrounds. Martha was born December 10, 1842 and died November 25, 1914.



Margaret is on the left

LETTY ROGERS AND WILLIAM PARKER

Letty was a sister to Ruth Rogers, who married Aaron Hollingsworth the progenitor of this study. Another sister Nancy Riddle Rogers married Robert Plunket, son of Charles and Mable Jones Plunket.



SMYRNA PRESBYTERIAN CHURCH



This is the second building used by the congregation. It burned to the ground on Feb. 10, 1942.



This is the third building built after the 1942 fire. An educational building has since been added to the left of the church.



View of cemetery. Many Hollingsworths and related kin are buried here. Aaron & Ruth Hollingsworth are buried here.



Tabernacle at Smyrna Campground. The church is presently engaged a drive for funds for a permanent roof.



Rev. John S. Wilson was the first minister to preach at Smyrna.



Dr. Henry Quigg, who served the church as minister for 42 years from 1862 to 1904.



SUSAN LEFTWICH

Mother of Sallie Leftwich, who m. Aaron Hollingsworth G VII-10. There was one child, Cora, who m. Keith Guffin.



CORA HOLLINGSWORTH

Cora and her husband, Keith Guffin, on their wedding day. See p. 21, Sec. I & p. 128, Sec. II.



PART OF THE FAMILY OF ROBERT HOLLINGSWORTH

G VIII-7 See page 22, Sec. II

Front row: Earnest Hollingsworth and Doc. 2nd row: Robert Hollingsworth; Ida H. (Whitley); Belle H. (Bohanan); Nancy Leftwich Hollingsworth. There were several children other than these shown here.

SECTION ONE

INDEX TO HOLLINGSWORTHS

(For Hollingsworths, not traced, see pages 160 thro 172.)

Aaron ⁵	51	Alice ⁷	133
Aaron ⁶	123	Alice ⁸	68, 80, 125
Aaron ⁷	10, 21	Alice ⁹	75
Aaron ⁸	21	Alice Elizabeth ⁹	130
Abigail ⁴	137	Alice L ¹⁰	83
Abigail ⁶	123	Allen ⁷	80
Abigail ⁷	42, 52	Allen ⁸	77
Abigail ⁹	65, 72	Allen G ⁹	81
Abner ⁴	135	Allen M ⁹	88
Abner ⁶	135	Allen R ⁷	93
Abner ⁹	132, 134, 136	Allen Scott ⁸	57
Abner ⁷	73, 136	Alonzo Judson ⁹	19
Abraham ²	3	Alpha ⁹	68
Abraham ⁶	6, 7, 8, 9, 55	Alto ⁹	85
Abraham ⁹	36, 41, 55, 72	Alva A ⁹	87
Abraham ⁷	33, 51, 144	Amanda ⁷	147, 156
Abraham ⁸	53, 68	Amanda ⁹	84, 101
Abraham Augustus ⁹	54	Amelia ⁷	155
Absalom ⁷	40, 66	America ⁷	56
Achilles ⁹	89	Amir ⁹	145
Achsah ⁷	109	Amor ⁴	93
Ada ⁹	84	Amor ⁶	93
Ada ¹⁰	157	Amor ⁸	96, 97
Ada B ⁷	117	Amor ⁹	97
Ada Bell ⁹	54	Amor L ⁷	97
Ada Viola ¹⁰	17	Amos ⁷	75
Adalbert E ⁹	104	Amos B ⁷	131
Addie M ⁹	68	Amos West ⁷	126, 128
Addison ⁷	70, 80, 141	Anderson ⁹	96, 97
Addison ⁹	84	Anderson Hutchins ⁷	156
Adelaide ⁷	100	Andrew F ⁷	141
Adelaide Rosamond ⁹	115	Ann ²	2, 5
Adelia W ⁷	120	Ann ⁴	135
Adella Septima ¹⁰	19	Ann ⁶	6, 28, 34, 55
Albert ⁹	69	Ann ⁹	29, 30, 35, 44, 82, 91, 103, 120
Albert ⁹	68, 88	Ann ⁷	95
Albert A ¹⁰	129	Ann ⁸	73
Albert D ⁷	141	Ann Caldwell ⁹	138
Albert E ⁹	71	Ann Dorothy ⁹	145
Albert G ⁷	117	Ann Eliza ⁷	38
Albert W ⁹	77	Ann M ⁶	46, 47
Albertus ⁹	136	Ann Maria ⁹	138
Alexander ⁹	119	Anna ²	159
Alexander McNeill ⁷	142	Anna ⁷	72
Alfred P ⁷	119	Anna ⁹	57, 72, 140

Anna B [?]	33	Benjamin G [?]	88
Anna Marie [?]	138	Benjamin P [?]	90, 146
Anna Muriel [?]	130	Bernard Young [?]	54
Anna M. Wharton [?]	138, 139, 140	Bertha [?]	85
Anna Turner [?]	127	Bessie [?]	112
Anne [?]	103	Bessie [?]	80, 141
Anne Marie [?]	139	Bessie ¹⁰	157
Annie [?]	149	Betsey [?]	39
Annie [?]	35	Betsy [?]	55
Annie [?]	23, 34, 67, 77	Bettie [?]	119
Annie B [?]	40	Bettie Cockburn [?]	153
Annie B [?]	66	Betty [?]	137
Annie C [?]	119	Beulah Gertrude [?]	20
Annie Cardine ¹⁰	158	Blanche Elizabeth [?]	151
Annie E [?]	120	Boyd [?]	119
Annie E [?]	70	Brady W [?]	80
Annie J [?]	105	Bushrod [?]	37
Annie V [?]	57		
Aquilla [?]	74, 77	Caleb [?]	99
Arabel L [?]	69	Caleb Kirk [?]	94, 95
Arthur [?]	20	Calvin [?]	71
Arthur Stewart [?]	78	Calvin W [?]	41
Asa [?]	79, 86	Camilla Elizabeth [?]	154
Asaph [?]	121	Candace [?]	85
Asaph [?]	121	Cardiff S [?]	34
Asenath [?]	110	Carl [?]	115
Asenath [?]	70	Carolina [?]	32, 121
Augustus J [?]	142	Caroline [?]	67, 70, 87
Aurora Malinda [?]	116	Caroline D [?]	93
Austin G [?]	83, 86	Caroline Town [?]	138
Avanant [?]	89	Carrie Ella [?]	153
		Carter [?]	155
Baker M [?]	151	Cassius [?]	71
Barclay [?]	66	Catharine [?]	150
Barclay Edwin [?]	130	Catherine [?]	2, 3
Barclay Eli [?]	130	Catherine [?]	101, 148
Barton L [?]	81	Catherine C [?]	117
Baylus Butler [?]	115	Catherine M [?]	117
Belle [?]	133	C. B [?]	144
Belle [?]	63	C. Clarkson [?]	119
Benjamin [?]	89, 90, 143, 145	Cecilia Georgia [?]	105
Benjamin [?]	132	Celeste [?]	151
Benjamin [?]	75, 134, 147	Celestia [?]	80
Benj. C [?]	41	Celia [?]	109
Benjamin F [?]	108	Charity [?]	148
Benjamin F [?]	157	Charity [?]	42, 76, 79, 148
Benjamin Franklin [?]	111, 113	Charles [?]	118
Benjamin G [?]	141	Charles [?]	79, 139

Charles ⁶	80	Clyde Eben ⁹	74
Charles ⁹	68, 77	Columbus Engine ⁸	116
Charles Amos ⁶	128	Columbus Lee ⁸	115
Charles Amos ⁹	128	Cora ⁸	105
Charles Armstrong ⁹	26	Cornelia ⁸	113
Charles B ⁶	57	Cornelia Waitstill ⁶	96, 97
Charles Buck ⁷	56, 57	Cornelius M ⁷	119
Charles D ⁶	90	Courtney ⁸	80
Charles F ⁷	90	Curthbur ⁸	101
Charles Henry ⁸	125	Curtis A ⁸	130
Charles L ⁷	65	Curtis Ames ⁹	130
Charles L ⁶	101	Cynthia ⁷	83
Charles M ⁷	119	Cyrus ⁶	119
Charles M ⁹	74	Cyrus ⁷	40
Charles Mark ⁶	96	Cyrus Clement ⁸	128
Charles McMurray ⁹	19		
Charles Robert ⁷	126, 127	Daisy Ruth ⁹	72
Charles T ⁷	147	Dan ⁷	79, 83, 87
Charles W ⁷	108	Dan ⁹	86
Charles Wharton ⁷	139	Daniel J ⁷	144
Charlie ⁹	89, 152	Daniel Pope ⁸	128
Charlie ¹⁰	17	Daniel W ⁷	141
Charlotte ⁷	155	Daniel Woody ⁹	71
Charlotte ⁸	16	David ⁶	27, 109, 120
Chas. Carroll ⁸	126	David ⁸	51, 120, 122
Chas. Pope ⁹	128	David ⁹	41, 55, 57, 69, 121
Chas. R ⁹	101		107, 108, 122, 132, 133
Christine ⁹	152	David ⁷	122, 133, 136, 144
Christopher ⁶	93, 50	David ⁸	69
Christopher ⁸	93	David A ⁷	108
Christopher ⁹	69	David Faulke ⁹	129
Clara ⁷	92	David Marshall ⁸	157
Clara A ⁷	29	David Marshall ⁹	158
Clarence ⁸	80	David S ⁷	108
Clarence ⁹	68, 69, 77, 78, 85	Davison ⁹	84, 86
Clarence ¹⁰	24	Deborah ⁹	91, 132
Clarence Bingford ⁹	72	Deborah ⁸	72, 86, 157
Clarissa ⁹	88	Deborah Reid ⁷	114
Clark ⁷	120	Debula L ⁸	156
Clark ⁹	88, 89	Decatur ⁷	133
Clarkson ⁹	41	Delia ⁷	119
Clement ⁶	44	Desdemona ⁷	133
Clement W ⁹	128	Donald H ⁹	106
Clement Warner ¹⁰	128	Donald H ¹⁰	106
Clifford ⁹	140	Dora ⁸	85, 105
Clifford ⁹	68	Dora Eugene ⁹	175
Clifford E ⁶	71	Dorothea J ⁷	38
C. L ⁹	144	Douglas ⁹	68
Clinton ⁹	71	Duane Cross ¹⁰	78

Earl ¹¹	17	Eli W ^o	123
Earl Crisp ^{1o}	17	Elias ⁴	109
Eber ^o	67	Elias ⁷	73, 83, 88
Eber ^o	68	Elihu ^o	107, 108
Ebert ⁷	42	Elihu ⁷	70, 71
Edgar B ^o	142	Elijah ^o	94
Edgar Clifton ^o	104	Elijah ^o	94, 96
Edith ^o	149	Elisha ^o	102, 103
Edith ^o	158	Eliza ^o	91, 118
Edith Belle ^o	127	Eliza ⁷	29, 38, 79, 83, 108, 131, 155
Edith M ^o	81	Eliza ^o	85, 86, 88, 157
Edith M ^{1o}	158	Eliza J ⁷	121
Edith Margaret ^o	130	Elizabeth ^o	132
Edith May ^o	104	Elizabeth ⁴	27, 46
Edmond ⁷	139	Elizabeth ^o	48, 93, 120, 135, 148
Edmond Amos ^o	130	Elizabeth ^o	36, 113, 122, 149
Edmond H ⁷	141	Elizabeth ⁷	51, 72, 81, 82, 88, 122
Edmund ^o	36, 37, 91, 93		133, 139, 147
Edmund Ware ⁷	104	Elizabeth ^o	53, 72, 87, 128
Edna Earle ^{1o}	26	Elizabeth ^o	127
Edna Florence ^o	127	Elizabeth A ⁷	29
Edward ^o	30, 31	Elizabeth B ⁷	116
Edward ⁷	65, 111, 112, 124, 131, 143, 149	Elizabeth H ⁷	126
Edward ^o	74	Elizabeth Marie ^{1o}	129
Edward ^o	77, 78	Elizabeth Mildred ^o	124
Edward A ⁷	29	Elizabeth O ^o	94
Edward Clinton ^o	102	Elizabeth P ⁷	65, 138
Edward F ^{1o}	129	Elizabeth R ^o	48
Edward H ⁷	147	Elizabeth S ⁷	139
Edward I ⁷	32	Elizabeth Y ^o	35
Edward M ^o	81	Elizabeth Young ^o	128
Edward P ^{1o}	129	Ella ⁷	114
Edward Price ^o	128, 129	Ella ^o	152
Edward Tracy ^o	145	Ella D ⁷	92
Edward Tracy ^o	145	Ella E ^o	65
Edward West ^o	128	Ellen ⁷	133
Edward Z ^o	34	Ellen ^o	125
Edwin ⁷	103, 119	Ellen (Nellie) ^o	78
Edwin M ^o	63	Ellen ^o	46
Effe J ^o	81	Ellen M. Glenn ⁷	46
Elbert ^o	84	Ellis ⁷	99
Eleanor ^o	118	Ellis ^o	88
Eleanor ^{1o}	129	Elkton ^o	67
Electa ⁷	150, 154	Elmer E ^o	85
Electa C ^o	152	Elmer E ^o	67
Eli ^o	89, 91	Elmora ⁷	49
Eli ^o	79, 82, 107, 109, 123, 129, 135	Elwood ⁷	108
Eli ⁷	70	Elwood ^o	68
Eli ^o	130	Elwood C ^o	69

Emily ⁶	45	Ferdianend ⁶	95
Emily ⁷	32, 35, 73, 111, 114, 141	Fletcher ⁹	89
Emily ⁸	16	Flora ⁶	46
Emma ⁶	32, 71, 133, 156	Flora Elizabeth ⁹	72
Emma ⁹	68, 83	Florence ⁹	145
Emma C ⁷	136	Florence Coney ⁹	102
Emma Engenia ⁸	154	Floyd ⁹	151
Emma Francis ⁶	126	Francina ⁶	35
Emma H ⁷	120	Francis ⁵	28, 34
Emma T ⁷	92	Francis ⁶	149
Emmet ⁷	103	Francis ⁷	32
Emmet Louis ⁸	105, 106	Francis ⁸	53, 86, 133
Emmet Louis ⁹	105	Francis Adeline ¹⁰	19
Emmor (Amor).....	50	Francis Amelia ⁷	56
Enoch ⁹	2	Francis Ann ⁷	118
Enoch ⁸	137	Francis L ⁷	90
Enoch ⁴	137	Francis M ⁷	148
Enoch ⁵	110, 140, 141	Francis M ⁸	88
Enoch ⁷	80, 81, 121	Francis Mary ⁹	104
Enos ⁷	135	Francis Savannah ⁹	54
Ernst ⁶	77	Frank ⁷	93, 112
Ernst C ⁶	71	Frank ⁸	37, 52, 72, 88, 89, 141
Err ⁵	51, 102	Frank ⁹	83, 88, 89
Err ⁷	103, 104	Frank C ⁹	151
Erwin ⁷	80	Frank Duane ⁹	78
Esther ⁶	36	Frank E ⁸	105
Esther ⁸	74	Frank H ⁸	80
Esther ⁹	74, 140	Frank I ⁹	75
Esther A ⁶	86, 152	Frank Morgan ⁹	37
Esther Ada ⁹	104	Frank O ⁷	117
Eszra ⁷	103, 104	Frankie ⁸	71
Ethel ⁸	115	Franklin ⁸	69
Ethel Oliva ⁹	127	Franklin Sherwood ⁶	74
Eula ⁶	115	Fred ⁹	83, 88
Eulola Eliza ⁶	115	Fred P ⁹	101
Eunice ⁷	52, 72	Frederick ⁸	80
Eunice ⁸	66, 68, 86	Frederick ⁹	75
Eva Marie ⁷	121	F. V. B ⁷	49
Everett ⁷	136		
Everett ⁸	80	Geneva ⁸	74
Everett S ¹⁰	83	George ⁸	137
Everett Thomas ⁹	78	George 4.....	3, 5
Ezekiel ⁶	41, 83	George ⁵	6, 28, 82, 91, 93
		George ⁶	7, 9, 30, 36, 76, 82, 96, 132
Fannie ⁷	119	George ⁷	11, 23, 79, 83, 84
Fanny ⁷	139		98, 108, 133, 134
Farmer ⁹	85	George ⁹	23, 153
Farrar ¹⁰	24	George A ⁹	151

George E ^o	80	Harriett ^o	75
George Ebenezer ^o	154	Harriett Bella ^o	102
George Edward ^o	127	Harriett L ⁷	116
George H ⁷	33	Harry B ⁷	158
George Howard ^o	48	Harry Lee ^o	126
George Kannal ^o	106	Harry W ^o	81
George M ^o	86	Harvey ^o	99
George W ⁷	90,93,100	Harvey ¹⁰	157
George W ^o	21,85,133,153	Harvey H ^o	37
George Washington ^o	24	Harvey M. C ^o	41
George Zebulon ⁷	151,153	Hattie ⁷	119
Georgianna L ⁷	93	Hattie B ^o	105
Gerald Emery ^o	105	Hawley L ⁷	136
Gibson ⁷	119	Hayes ^o	135
Gibson ^o	156	Hays F ⁷	141
Glenne's ¹⁰	24	Hearsey ^o	147
Gordon Arnold ^o	114	Helen ⁷	92,111
Gordon Sherman ^o	114	Helen ¹⁰	19
Grace ⁴	50	Helen Carter ^o	130
Grace ⁷	90,108	Helen L ⁷	117
Grqce ^o	80	Helen L ^o	152
Grady Dewitt ¹⁰	17	Henley H ⁷	100
Granville Sherman ⁷	114	Henrietta ^o	102
Guilford ^o	149	Henry ²	2
Gwynne Hughes ¹⁰	158	Henry ⁴	27,39,148
G. Yellott ⁷	49	Henry ^o	6,39,42,44,79,149,148
		Henry ^o	75,76,89,122,143
			144,149,150,155
Hallie Barbour ^o	63	Henry ⁷	32,72,96,126,148
Hanna M ^o	41	Henry ^o	53,63,74,152
Hannah ⁴	135,137	Henry C ⁷	118
Hannah ^o	39,89,120	Henry C ^o	85
Hannah ^o	8,9,35,36,44,55,76	Henry Clarkson ^o	118
	91,100,107,121,122,123,132	Henry Ebbie ^o	154
Hannah ⁷	70,79,81,82,107,136	Henry Eugene ⁷	131
Hannah ^o	67	Henry Gordon ⁷	114
Hannah Jane ⁷	99	Henry H ^o	123
Hannah M ¹⁰	129	Henry Milton ^o	20
Hannah Rebecca ⁷	56	Henry Nathaniel ^o	125
Hannah W ^o	126	Henry S ⁷	46
Hannibal R ⁷	100,139	Henry Thomas ^o	78
Harlan ^o	132,133	Henry Washington ⁷	117
Harman F ⁷	122	Herman D ^o	54
Harold Wm ⁷	117	Hester Francis ⁷	32
Harrie Joel ^o	130	Hezekiah Lewis ^o	18
Harriet ⁷	76,119,122	Hezron ⁷	134
Harriet R ⁷	37,64	Hiram ^o	132
Harriett ^o	121	Hiram ⁷	134
Harriett ^o	74	Hiram F ^o	125

- | | | | |
|---------------------------------|---|------------------------------------|--|
| Holliday ⁷ | 119 | Jacob ⁵ | 46, 47, 48, 143, 146 |
| Holliet ⁶ | 89 | Jacob ⁶ | 41, 143, 144, 146
147, 148, 149, 155 |
| Homer Lee ⁶ | 74 | Jacob ⁷ | 144, 147, 155 |
| Horace S ⁶ | 106 | Jacob M ⁹ | 83, 85 |
| Horatio ⁶ | 28 | James ³ | 132, 135, 155 |
| Horatio ⁶ | 30, 32 | James ⁵ | 6, 29, 135, 136, 143, 145, 148 |
| Horatio ⁷ | 156 | James ⁶ | 36, 37, 73, 75, 91, 121
135, 136, 140, 141, 144, 148, 155 |
| Horatio A ⁸ | 156 | James ⁷ | 10, 75, 93, 101, 131, 136, 141
147, 149, 156, 157 |
| Hosea H ⁷ | 150 | James ⁸ | 10, 11, 20, 24, 74, 75, 78, 105, 157 |
| Hosea S ⁹ | 152 | James ⁹ | 77, 151 |
| Howard ⁶ | 135 | James B ⁷ | 146 |
| Howard J ⁹ | 101 | James Barclay ⁹ | 125 |
| | | James C ⁶ | 71 |
| Ida B ⁹ | 85 | James D ⁷ | 105 |
| Ida G ⁹ | 88 | James E ⁷ | 107 |
| Ida Jane ⁶ | 115 | James Edwin ⁹ | 26, 71 |
| Ida Mae ⁶ | 154 | James Franklin ⁶ | 18 |
| Idalia ⁹ | 54 | James Franklin ¹⁰ | 19 |
| Idella ⁹ | 68 | James H ⁶ | 146 |
| Iola ⁶ | 79 | James H ⁷ | 116 |
| I. Putman ⁶ | 117 | James H ⁶ | 23, 151 |
| Ira ⁶ | 155 | James Henry ⁶ | 126 |
| Ira ⁷ | 79, 88, 96, 119 | James I ⁹ | 88 |
| Ira ⁸ | 86 | James Ivy ⁶ | 114 |
| Isaac ⁴ | 3, 27, 45, 50, 54, 89 | James J ⁶ | 117 |
| Isaac ⁵ | 6, 39, 40, 94, 116, 118 | James L ⁷ | 76 |
| Isaac ⁶ | 36, 40, 41, 55, 65, 79
91, 107, 109, 119 | James Lewis ⁹ | 154 |
| Isaac ⁷ | 40, 41, 72, 82, 109, 134, 141 | James M ⁸ | 21 |
| Isaac ⁸ | 157 | James Madison ⁹ | 24 |
| Isaac Milton ⁶ | 119 | James Milton ⁹ | 20, 26 |
| Isabella ⁶ | 38 | James Milton ⁹ | 18 |
| Isabella ⁷ | 142 | James P ⁶ | 118, 121 |
| Isabella ⁸ | 102 | James P ⁷ | 118 |
| Isaiah ⁷ | 42, 52, 67, 116, 124, 133 | James R ⁷ | 142 |
| Isaiah B ⁷ | 126 | James Remington ⁹ | 152 |
| Isiah ⁵ | 132 | James Robert ⁷ | 38, 118 |
| Israel ⁶ | 120 | James Sherwood ⁹ | 74 |
| Israel ⁷ | 121, 122, 123 | James T ⁷ | 147, 150, 152 |
| Ivy ⁶ | 115 | James T ⁸ | 152 |
| | | James T ⁹ | 54 |
| Jabez ⁷ | 72 | James Victor ⁹ | 20 |
| Jabez ⁸ | 68 | James W ⁶ | 117, 118 |
| Jack ¹⁰ | 24 | Jane ⁶ | 51, 116 |
| Jackson ⁸ | 156 | Jane ⁶ | 76, 79, 82, 99
100, 103, 148, 149 |
| Jacob ⁵ | 109 | Jane C ⁷ | 33, 52, 73, 83, 106, 126, 133, 134 |
| Jacob ⁶ | 27, 45, 110, 137, 143 | | |

Jane ⁶	12, 85	Joel C ⁷	129, 139
Jane Elizabeth ⁷	80	John ²	2
Jane H ⁷	79	John ³	137
Jane Hamilton ⁶	52	John ⁴	27, 45
Jane Porterfield ⁶	139	John ⁵	6, 28, 29, 51, 75, 100, 110, 116, 140
Jarrett ⁴	94	John ⁶	30, 33, 36, 40, 41, 66, 76, 81, 82, 100
Jas. Pierce ⁷	121		107, 108, 118, 123, 131
J. B. ⁶	146		136, 140, 141, 143, 144
J. Chester ⁷	49	John ⁷	10, 15, 36, 65, 70, 72
Jefferson ⁶	157		75, 81, 82, 83, 109, 131
Jefferson Davis ⁶	157		138, 139, 140, 143
Jehu ⁴	137, 138	John ⁸	21, 53, 63, 66, 73, 85
Jehu ⁵	138	John ⁹	83
Jehu ⁶	100, 101	John B ⁷	100, 147
Jehu ⁷	138	John B. ⁸	86
Jehu E ⁶	102	John B. ⁹	83
Jemima ⁶	7, 9, 100	John Binford ⁶	71
Jemima ⁷	78, 81, 101	John Bonner ⁶	54
Jemima E ⁷	100	John C. ⁶	81
Jennie ⁷	10, 97	John Carroll ⁶	153
Jennie ⁹	85, 87	John Carroll ⁹	153
Jeptha ⁴	110	John Cotton ¹⁰	158
Jeptha ⁵	110, 111	John Cotton ¹¹	158
Jeptha Gideon ⁷	113	John Donald ⁶	151
Jeptha Gordon ⁶	112, 113	John E ⁷	146
Jeptha Harrison ⁶	111	John E. ⁶	85
Jeremiah ⁶	82	John Edward ⁷	101
Jeremiah ⁷	79, 83, 179	John H ⁷	34, 78, 131, 150
Jeremiah ⁸	84, 87	John H. K. ⁶	34
Jerome ⁶	71, 80	John Ivy ⁶	115
Jesse ⁴	27, 28	John J. ⁶	52, 56
Jesse ⁵	89, 90	John Jackson ⁶	101
Jesse ⁶	30, 33, 123, 131	John Lewis ⁶	112
Jesse ⁷	108	John Lewis ⁹	152
Jessie ¹⁰	24	John Lewis ⁹	24
Jesse J ⁷	150, 152	John Longstreth ⁶	127
Jessie ⁷	33, 34	John M. ⁶	157
Jessie ⁸	34, 80	John Mark ⁶	96, 97
Jessie A. ⁶	83	John McHenry ⁷	32
Jessie J. ⁶	152	John Milton ¹⁰	17
Jessie Lillian ⁶	78	John Newton ⁶	16
J. Howard ⁷	48	John Newton ⁹	17
Joanna ⁶	69	John P. ⁷	37
Job ⁴	89	John R. ⁶	90
Job ⁶	88	John R. ⁶	53
Joel ⁵	94	John S. ⁶	83, 87
Joel ⁶	40	John S. ⁹	86
Joel ⁷	95	John Stark ⁷	115
Joel ⁸	66, 71	John Wesley ⁶	18, 41

John William ⁷	108
John Young ⁸	128
Johnson ⁷	156
Jonah ⁸	55
Jonah ⁸	55
Jonah ⁷	76
Jonah H ⁸	56
Jonah Isaac ⁷	57
Jonah William ⁷	56
Jonathan ⁸	41, 42, 141, 142
Jonathan ⁷	69, 79, 84, 85, 109, 122, 142
Jonathan ⁸	67, 84, 85
Joseph ²	2
Joseph ²	109
Joseph ⁸	6, 41, 89, 91
Joseph ⁸	7, 10, 36, 41, 75, 55, 76, 79, 80 82, 155, 156
Joseph ⁷	10, 11, 40, 67, 69 72, 75, 80, 81
Joseph ⁸	10, 21, 67, 88, 156
Joseph ⁸	68, 154
Joseph A ⁸	12, 25
Joseph Andrew ⁸	24
Joseph Andrew H ⁸	18
Joseph B ⁸	83, 85
Joseph B ⁸	26
Joseph Edwin ⁸	71
Joseph Edwin ¹⁰	16
Joseph F ⁸	69
Joseph Furness ⁸	68
Joseph G ⁸	117
Joseph G ⁸	141
Joseph H ⁸	81
Joseph Latimer ¹⁰	19
Joseph M ⁷	104, 105
Joseph M ⁸	56
Joseph N ⁸	154
Joseph P ⁸	116
Joseph R ⁸	57
Joseph W ⁷	141
Josephine ⁸	89
Josephine ⁷	112, 133
Josephine ⁸	139
Josephus ⁷	70, 142
Josephus ⁸	102
Josiah ⁷	83, 122
Josiah ⁸	21
Josuah ⁸	51, 116, 117
Josuah ⁸	121

Josuah ⁷	99, 143
Josuah P ⁷	99
J. Pemberton ⁸	140
Judith ⁴	50
Judith ⁸	51, 89, 91
Judith ⁸	100
Judson ⁷	141
Julia ⁸	87
Julia Ann ⁸	11, 12
Julian ⁸	48
Julian P ⁸	26
Juliana ⁸	77
J. Yellott ⁸	48
Kate ⁷	141
Kate ⁸	157
Kate F ⁷	90
Katherine ⁸	84
Katherine ⁸	37
Kathleen ⁸	113
Katie H ⁸	151
Katie M ⁸	145
Katurah ⁸	155
Kesiah ⁸	40
Keziah ⁷	156
Kuhn ⁷	79, 83, 86
Lafayette ⁷	134
LattieC ⁸	151
Laura Davenport ⁸	63
Laura Josephine ⁸	145
Laurana ⁸	88
Laurie ⁸	87, 89
Lavella ⁸	75
Lavinia ⁷	108, 120, 133
Lavinia E ⁷	108
Lawson ⁷	76
Lawson D ⁷	78
Lawson Leroy ⁸	78
Leander Fielding ⁸	111
Leander Nelson ⁸	96
Leila ⁸	63
Leland ⁷	111
Leodica ⁷	40
Leodica ⁸	66
Leon ⁸	38
Leonard ⁸	149

- | | |
|-------------------------------------|---|
| Letitia ⁵ | 11, 15 |
| Letty ⁶ | 10, 20 |
| Levi ⁶ | 27, 42, 43 |
| Levi ⁶ | 51, 29, 107, 120, 121 |
| Levi ⁸ | 7, 9, 44, 107, 122 |
| Levi ⁷ | 108, 109 |
| Levi ⁸ | 11 |
| Levi Wilson ⁹ | 24 |
| Lewis ⁶ | 36, 64 |
| Lewis ⁷ | 80 |
| Lewis ⁸ | 37 |
| Lewis D ⁸ | 65 |
| Lewis E ⁸ | 131 |
| Lewis Edward ⁸ | 124 |
| Lewis H ⁷ | 150, 151 |
| Lewis H ⁶ | 151 |
| Lewis Haywood ⁹ | 151 |
| Lewis Henry ⁹ | 151 |
| Lewis Milton ⁹ | 104 |
| Lewis N ⁶ | 56 |
| Libbie Estelle ¹⁰ | 17 |
| Lillian ⁹ | 147 |
| Lillie ¹⁰ | 17 |
| Lilly ⁹ | 88 |
| Lilly Bell ⁹ | 57 |
| Lilly M ⁹ | 87 |
| Lindley M ⁸ | 41 |
| Linea ⁹ | 89 |
| Littleton ⁷ | 76 |
| Lizzie ⁹ | 12 |
| Lizzie Catherine ⁹ | 19 |
| Lizzy May ⁹ | 125 |
| Lois ⁶ | 115 |
| Lois ¹⁰ | 17 |
| Lois Dorthea ⁸ | 105 |
| Loren Duncan ⁹ | 78 |
| Lorine ⁹ | 37 |
| Louis ⁷ | 106 |
| Louis Bower ⁹ | 157, 158 |
| Louis Cotton ¹⁰ | 158 |
| Louisa ⁶ | 30, 117 |
| Louisa ⁷ | 38, 117 |
| Louise ¹¹ | 158 |
| Lucie ⁷ | 114 |
| Lucille ⁹ | 157 |
| Lucy ⁷ | 114 |
| Luella ⁹ | 56 |
| Luella E ⁸ | 106 |
| Luther ⁷ | 141 |
| Lydia ⁶ | 3, 27, 45 |
| Lydia ⁵ | 42, 46, 55, 110, 116, 148 |
| Lydia ⁶ | 48, 94, 120, 136 |
| Lydia ⁷ | 79, 83, 103, 109, 121, 131 |
| Lydia Ann ⁶ | 118 |
| Lydia Ann ⁷ | 100, 108 |
| Lydia C ⁷ | 93 |
| Lydia Eliza ⁹ | 130 |
| Lydia J ⁷ | 65 |
| Lyman ⁶ | 96 |
| Lyman D ⁸ | 63 |
| Lyman D ⁹ | 63 |
| Maggie B ⁸ | 130 |
| Mahlon ⁶ | 103, 104 |
| Mahlon ⁷ | 73, 74, 125, 126 |
| Mahlon ⁸ | 105 |
| Mahlon ⁹ | 125 |
| Mahondra ⁷ | 83 |
| Mahondra ⁸ | 84 |
| Malissa ⁸ | 88 |
| Mannie ⁸ | 37 |
| Mannie ¹⁰ | 18 |
| Marcellus ⁹ | 87 |
| Maretina E ⁸ | 21 |
| Margaret ⁶ | 3 |
| Margaret ⁵ | 42 |
| Margaret ⁹ | 38 |
| Margaret ⁷ | 35, 72, 107, 131, 149 |
| Margaret ⁹ | 23, 77, 133 |
| Margaret ⁹ | 87 |
| Margaret ¹¹ | 17 |
| Margaret A ⁷ | 150 |
| Margaret Ann ⁹ | 68 |
| Margaret Binford ⁶ | 72 |
| Margaret Ellen ¹⁰ | 19 |
| Maria ⁸ | 136 |
| Marian ⁷ | 51 |
| Marie Amina ¹⁰ | 19 |
| Marie Harvey ⁸ | 96, 97 |
| Marietta ⁸ | 70 |
| Maris ⁷ | 135 |
| Mark ⁸ | 94, 96 |
| Mark ⁷ | 97 |
| Marshall ⁹ | 87 |
| Martha ⁸ | 90, 135 |
| Martha ⁷ | 11, 16, 22, 69, 72, 73, 75
103, 105, 115 |

- | | | | |
|------------------------------------|--------------------------------------|--------------------------------------|--------------|
| Martha ^o | 16, 20, 69 | Mary L [?] | 66, 107, 108 |
| Martha ^o | 69, 85 | Mary M ^o | 86 |
| Martha A ^o | 56 | Mary P ^o | 118 |
| Martha Ann ¹² | 17 | Mary R [?] | 34 |
| Martha Ellen [?] | 76 | Mary R ^o | 34, 152 |
| Martha Elmira ^o | 124 | Mary Rachel [?] | 98 |
| Martha Frances ^o | 18 | Mary Susanna [?] | 65 |
| Martha Francies ^o | 19 | Mary T [?] | 92 |
| Martha Jane ^o | 104 | Mary Theodosia ^o | 154 |
| Martha Townsend ^o | 127 | Mary Theodosia ^o | 151 |
| Marthania ^o | 23 | Mary Vesta ^o | 116 |
| Martin L ^o | 88 | Mary W [?] | 122 |
| Mary ^o | 2 | Mary Y ^o | 48 |
| Mary ^o | 135 | Mary Y [?] | 49 |
| Mary ^o | 28, 42, 43, 45, 51, 55, 135, 148 | Maryan ^o | 53 |
| Mary ^o | 29, 30, 31, 35, 38, 44, 55, 82 | Marzy [?] | 81 |
| Mary [?] | 90, 99, 107, 122, 123, 132, 148, 149 | Matilda Elizabeth [?] | 32 |
| Mary [?] | 10, 22, 29, 33, 72, 79, 81, 82, 83 | Mattie ^o | 89 |
| | 101, 108, 111, 119, 121, 124 | Mattie E ^o | 34 |
| | 126, 131, 134, 141, 142, 146 | Maud ^{1o} | 157 |
| Mary ^o | 21, 41, 66, 67, 68, 77, 85, 130, 156 | Maurice ^o | 68 |
| Mary ^o | 68, 75, 151 | May ^{1o} | 168 |
| Mary A ^o | 85 | May H ^o | 141 |
| Mary Alice ^o | 145 | McLean ^o | 96 |
| Mary Ann ^o | 48, 49 | Melinda [?] | 38 |
| Mary Ann ^o | 79, 112 | Mercer ^o | 102 |
| Mary Ann [?] | 75, 76, 109 | Mervin S ^o | 88 |
| Mary Ann ^o | 157 | M. Franklin ^o | 68 |
| Mary Ann ^o | 17, 128 | Midian ^o | 70 |
| Mary Cassandra ^o | 94 | Miles [?] | 83 |
| Mary Catherine [?] | 113 | Milton [?] | 70, 71 |
| Mary Catherine ^o | 128 | Milton ^o | 69 |
| Mary Cornelia ^o | 94 | Milton ^o | 69, 71 |
| Mary E [?] | 37, 56, 57, 63, 93, 117, 142, 150 | Milton ^{1o} | 71 |
| Mary E ^o | 56, 71, 125 | Milton West ^o | 56 |
| Mary E ^o | 78 | Minnie ^o | 105 |
| Mary Eliza ^o | 124 | Miriam [?] | 42 |
| Mary Elizabeth ^o | 24, 26 | Montrabello [?] | 100 |
| Mary Emma [?] | 99 | Moses [?] | 10, 20 |
| Mary Etta ^o | 153 | Moses ^o | 21 |
| Mary Francis ^o | 104 | Moses Jefferson ^o | 17 |
| Mary George ^o | 152 | Munroe ^o | 80 |
| Mary I [?] | 108 | Myrtle ^{1o} | 157 |
| Mary J [?] | 150 | | |
| Mary J ^o | 84 | Nancy ^o | 39, 148 |
| Mary Jane ^o | 117 | Nancy ^o | 148, 149 |
| Mary Jane ^o | 18 | Nancy [?] | 149 |
| Mary Jane ^o | 87 | Nancy ^o | 21, 85, 86 |
| Mary Jane ¹¹ | 17 | | |

Nancy ⁶	151
Nancy Jane ⁶	112
Nancy Jane ⁹	17
Nannie G ⁷	48
Narcina ⁷	79
Nathan ⁶	6
Nathan ⁹	76,78
Nathan ⁷	73,82
Nathan ⁹	68
Nathaniel ⁴	50
Nathaniel ⁸	51,123
Nathaniel ⁶	123,124,131
Nathaniel ⁷	124,131
Nathaniel T ⁷	129,130
Neldo ⁶	85
Nellie ⁹	75,83
Nellie A ⁶	84,86
Nellie L ⁶	142
Nellie V ⁹	88
Nelly J ⁶	84,86
Nelson ⁷	80,81
Ners ⁶	84,86
Netta M ⁹	101
Newton ⁶	20,21,67
Newton Elwood ⁷	114
Nora Elizabeth ⁷	114
Nora M ⁹	88
Nora May ⁹	102
Norman Hubbs ⁹	130
Olive ⁷	70
Olive ⁶	115
Olive ⁹	85
Oliver ⁶	94
Oliver C ⁹	88
Omar ⁶	78
Omer ⁹	169
Ona ⁶	69
Oral ⁶	85
Ordalla ⁹	74
Orville Frank ⁶	57
Osmus ⁷	146
Otis Weyman ¹⁰	17
O. W ⁶	146
Park ⁶	113
Parkin ⁹	35
Parmelia Ann ⁶	18
Paschall ⁸	42,45
Pauline ⁶	152
Peggy ⁹	29
Perry ⁹	77,85
Perry S ⁶	77
Phebe ⁶	55
Phoebe ⁶	103
Phoebe ⁷	103,109,122
Phoebe ⁹	125
Phoebe A ¹⁰	129
Phoebe Ann ⁶	95
Phoebe Ann ⁷	106
Phoebe Jane ⁷	107
Phoebe Jane ⁶	124
Pierce ⁶	120
Pierce ⁷	121
Pleasant ⁶	70
Polly ⁸	39
Preston ⁹	78
Preston D ⁶	156
Prescilla ⁷	150
Prescilla A ⁶	150
P. Virgil ¹⁰	17
P. Virgil ¹¹	17
Rachel ⁸	132
Rachel ⁶	50,110
Rachel ⁹	92,94,110,116
Rachel ⁶	40,55,79,91,107,155
Rachel ⁷	40,73,79,109,121
Rachel ⁶	74,84,85,105
Rachel C ⁶	90
Rachel V ⁶	81
Ralph ⁷	136
Ralph ⁶	80
Ralph Waldo ⁹	74
Raymond ⁶	80
Ray Sherwood ⁹	74
Rebecca ⁶	135
Rebecca ⁶	44
Rebecca ⁷	42,142
Rebecca ⁶	74,121
Rebecca E ⁹	17
Rebecca G ¹	48
Rebecca G ⁷	131
Rebecca Garrett ⁷	124
Rebecca Jane ⁶	16,84

Rebecca P ³	140	Sadie Lewis ⁵	37
Rebecca S ⁷	126	Sallie ⁷	95, 136
Rebecca S ⁸	56	Sallie ⁸	53
Reese J ⁸	90	Sallie A ⁸	48
Rhoda ⁷	73	Sallie A ⁸	65
Rhoda I ⁸	56	Sallie G ⁷	33
Richard ⁶	141	Sallie May ⁹	153
Richard ⁷	76, 77, 147	Sallie M Stowers ⁹	16
Richard B ⁸	133	Sallie R ⁷	49
Richard Davenport ⁸	63	Sallie Rebecca ⁸	124
Richard Henry ⁹	78	Sallie Seward ¹⁰	158
Richard J ⁷	33	Sally ⁷	42
Robert ⁶	6, 29, 35, 36	Sally ⁸	67
Robert ⁶	7, 9, 36, 38, 51, 110, 123, 126	Samantha ⁷	134
Robert ⁷	35, 55, 65	Samson L ⁷	100
Robert ⁸	25, 53, 66, 127	Samuel ²	2, 136
Robert ¹⁰	129, 157	Samuel ³	137
Robert Amos ²	129	Samuel ⁴	27, 47, 137, 140
Robert Barclay ⁸	124, 125	Samuel ⁵	46, 47, 93, 110, 138, 140, 143
Robert Bruce ⁷	147	Samuel ⁵	35, 46, 48, 49, 55, 56, 102, 106 120, 121, 122, 138, 146, 147
Robert C ⁷	33	Samuel ⁷	38, 72, 81, 122
Robert D ⁷	92	Samuel ⁸	34, 66, 67, 106, 140, 146
Robert Emmet ⁹	24	Samuel ⁹	140
Robert Eugene ⁹	54	Samuel A ⁷	107
Robert Henry ⁹	18	Samuel Dixon ⁹	24
Robert J ⁷	65	Samuel G ⁷	117
Robert Jane ⁸	21	Samuel Gordon ⁶	111
Robert Jasper ⁹	24	Samuel H ⁷	93
Robert Lee ⁷	49	Samuel Howard ⁹	130
Robert Lois ⁹	128	Samuel L ⁷	138, 140
Robert T ⁸	53, 54	Samuel L ⁸	41
Robert Wright ⁹	154	Samuel Levy ⁹	17
Robert Y ⁹	63	Samuel Newton ⁶	112
Roberta B ⁷	117	Samuel R ⁷	56
Roland ⁷	133	Samuel Schorie ⁸	1, 39, 140
Rosannah ⁸	10, 11, 25	Samuel Thomas ⁹	154
Rozetta H ⁸	81	Samuel V ⁷	79
Ruth ⁴	110	Samuel Valentine ⁸	154
Ruth ⁶	110	Samuel W ⁸	90
Ruth ⁸	36, 40, 55, 82	Samuel W ⁷	108
Ruth ⁷	40, 83, 86, 103	Samuel W ⁹	125
Ruth Ann ⁷	76	Sanders ⁸	88
Ruth Anna ⁸	88	Sarah ⁸	132
Ruth A ⁸	81	Sarah ⁴	135
Ruth E ⁹	152	Sarah ⁶	42, 48, 49, 93, 94, 135, 148
Ruth Irene ⁹	105	Sarah ⁸	40, 55, 94, 100, 103 107, 121, 122, 155
Rufus ⁹	85		

Sarah ⁷	70, 82, 84, 85, 86, 106, 108 122, 124, 131, 142, 143, 156	Susannah E ⁹	17
Sarah ⁸	12, 72, 56	Susie ⁷	112
Sarah A ⁷	134	Susie Belle ⁸	153
Sarah Ann ⁷	56, 76	Susie Byrd ⁸	57
Sarah E ⁷	66, 118	Susie Harlan ⁷	96
Sarah F ⁶	87	Sydney P ⁷	93
Sarah Jane ⁶	132	Sylvania ⁸	88
Sarah Jane ⁸	88, 133	Sylvanius ⁸	84, 85
Sarah Laurie ⁹	154	Sylvester ⁶	87
Sarah Myrtle ⁹	127		
Seth ⁷	73, 75	Thelma Elizabeth ¹⁰	26
Seth ⁸	69	Theo B ⁷	141
S. H ⁷	146, 158	Theodore ⁸	72
Shirley Elizabeth ¹¹	124	Theodore C ⁸	80
Silas W ⁸	131	Theodosia E ⁸	151
Silas Warner ⁷	124	Thomas ²	2
Smith ⁸	67	Thomas ³	50
Solomon ⁶	55	Thomas ⁴	27, 46, 50
Sophia ⁷	40	Thomas ⁵	46, 51, 116, 117, 143, 144
Sophia L ⁷	33	Thomas ⁶	48, 90, 99, 107, 123, 144, 146
S. P ⁸	146	Thomas ⁷	69, 82, 101, 105, 106, 124, 131 144, 146, 147
Stanley ⁸	37	Thomas ⁸	70, 73
Stephen ⁴	27, 45	Thomas ⁹	16, 106
Stephen ⁵	42, 135, 136, 140, 142	Thomas B ⁸	46
Stephen ⁶	142, 149, 150	Thomas C ⁴	92
Stephen ⁷	119, 141	Thomas C ⁷	92
Stephen Clayton ⁸	115	Thomas Dillon ⁸	104
Stephen D ⁷	150	Thomas E ⁸	69
Stephen Franklin ⁷	115	Thomas Elwood ⁸	102
Stephen Paschall ⁵	42	Thomas Elwood ⁹	102
Stephen Perry ⁴	146	Thomas G ⁸	138, 139
Sumner ⁷	99	Thomas Gilfillan ⁷	138
Sue ⁷	141	Thomas I ⁸	106
Susan ⁵	45	Thomas Jefferson ⁷	37
Susan ⁶	30, 91	Thomas Jefferson ⁸	18
Susan ⁷	36, 65, 115, 142, 143, 147	Thomas K ⁵	110
Susan H ⁷	37	Thomas Kennedy ⁶	112
Susan R ⁷	66	Thomas L ⁶	154
Susan W ⁷	33, 126	Thomas M ⁷	32
Susan W ⁸	34, 80	Thomas N ⁷	100
Susan West ⁸	56	Thomas O ⁷	131
Susanna ⁴	50, 135	Thomas S ⁷	108
Susanna ⁵	57	Thomas W ⁷	118, 146
Susanna ⁶	42, 79, 107	Tilden Harris ⁷	92
Susanna ⁷	40, 70	Timothy H ⁷	150
Susannah ⁴	36, 40, 61		
Susannah ⁷	52, 104		
Susannah ⁸	20, 53, 66, 84		

Ursula ⁷	82	William F ⁶	86
Ulysses G ⁹	85	William Franklin ⁹	19
		William G ⁶	46, 48
		William G ⁹	54
		William Glenn ⁷	46
		William H ⁷	93
Valentine, Sr ¹	1	William H ⁶	16, 88
Valentine ²	2, 131	William H ⁹	89
Valentine ⁶	132	William Henry ⁷	142
Valentine ⁴	135	William Henry ⁹	124
Valentine ⁷	121	William Henry ⁹	26
Valentine ⁸	97	William Irving ⁹	72
Victor Folger ¹⁰	20	William Irving ⁹	72
Victoria ⁶	88	William J ⁷	147
Virgil Christopher ⁶	111	William Joseph ⁹	154
Virginia ⁹	74	William K ⁷	100
Virginia ¹⁰	129	William L ⁷	105
Virginia D ⁷	141	William Leake ⁹	157
V. S. Dorsey ⁷	49	William M ⁶	57
		William Madison ⁹	17
		William O ⁶	86
		William P ⁹	90, 92
Walter ⁸	80	William P ⁷	144
Walter G ⁸	142	William P ⁹	71
Walter Longstreth ⁹	127	William R ⁷	66
Walter Longstreth ⁹	127	William R ⁶	23
Walter Otis ⁷	114	William T ⁶	144
Walter S ⁶	57	William Valentine ⁷	133
Walter T ⁶	140	William W ⁷	90, 93
Warner L ⁷	76	William Wallace ⁷	147
Warren ⁸	157	William Wharton ⁷	139
Wat ⁷	146	William Wright ⁷	151, 153
Webster Patterson ⁹	154	William Young ⁹	128
Wesley ⁸	16	Williard ⁷	80
Wharton ⁶	139	Willie ⁶	145
Wildie ⁹	68	Willie Bryan ¹⁰	17
William ⁸	29, 38, 39, 93	Willie T ⁹	142
William ⁹	40, 42, 70, 99, 118	Willis ⁶	28, 35
	120, 122, 142, 155	Willis C ⁷	29
William ⁷	16, 18, 69, 75, 82, 83, 101, 103	Wina F ⁷	49
	107, 109, 131, 133	Winfred ¹⁰	17
William ⁸	20, 21, 33, 68, 77, 102, 106, 127	Winslow Francis ¹⁰	20
William ⁹	77, 86, 101	Wm. E ⁷	120
William ¹⁰	157	Wm. Francis ⁹	68
William A ⁶	56	Wm. Henry ⁹	154
William Adolphus ⁹	24	Wm. Robinson ⁷	115
William B ⁷	33	Wm. T ⁹	63
William E ⁷	36, 62, 120	W. Nisbett ⁹	63
William Edward ⁹	154	Wylie ⁶	110

Wyly C⁷ 146
 Wyly C⁸ 146
 Yates⁷ 40
 Zachary Taylor⁷ 97
 Zebides⁴ 110, 116

Zebulon³ 26
 Zebulon⁶ 28, 30, 46, 148, 149
 Zebulon⁸ 41, 149
 Zebulon⁷ 33, 72, 83, 84
 Zepheniah⁶ 82, 83
 Zephenia⁸ 88
 Zimri⁷ 73, 77

INDEX TO OTHER SURNAMES

Aberly, Eliza.....	75,76	Argo—Continued.	
Able, Effie.....	62	William Melton ¹⁰	17
Abney, John ⁹	16	Armstrong, Cynthia.....	125
Pressley.....	16	Germiah Y.....	35
Abrams, Benjamin F.....	87	R. Blair.....	14
Adams, Ann.....	46	Arnold, Crawford.....	139
C. H.....	19	Elma Lee.....	114
Rachel A.....	73	Asborn, Lydia.....	79
Ruth M.....	45	Atkinson, Elizabeth.....	2, 129
Sarah.....	47	Austin, Carolina A.....	28, 35
Addy, William.....	166	Aultman, Dwight.....	60
Albright, Catherine.....	79, 84	Avery, Allen.....	87
Alfred, Gilbert Haven.....	127	George.....	87
Allen, Lewis.....	32	Ayres, Dorthea, Alpha.....	118
Eliza.....	107	Melinda.....	36, 38
Fannie M.....	105		
Horde.....	165		
James.....	120		
Lena.....	151	Babb, Azel.....	122
Lydia.....	110, 116, 117, 118	Babbitt, ———.....	163
Wad. D.....	165	Babcock, Edith ⁷	98
William H.....	77	Constance.....	98
Alkinson, Albert ⁹	53	Holingsworth ⁹	98
Almabel ⁹	53	Lamuel ⁷	98
A. T.....	153	Lemuel Whitney.....	98
Catherine ⁹	153	Leonard W.....	96, 98
George ⁹	153	Pauline ⁹	98
Laura ⁹	153	Philip Hillingworth ⁹	98
Louise ⁹	153	Backenstoe, Gladys.....	14
Mary ⁹	153	Blackhouse, Jemima.....	100
Verna Ruth ⁹	153	Bailey, Annie ⁹	154
Allison, Wm. Oscar.....	58	Billie ¹⁰	154
Almand, J. B.....	21	C. C.....	154
Amos, Catherine.....	83	Electar ⁹	154
Anderson, Elizabeth.....	165	Ella ⁹	154
Oscar Warren.....	127	Everett ⁹	154
William S.....	165	Mary ⁹	154
Ansal, Martin F.....	117	Rebecca.....	10, 15
Argo, Charlie ¹⁰	17	Bair, Melville.....	88
E. Jasper.....	17	Baird, Mary T.....	63
John Weyman ¹⁰	17	Sarah C.....	118
Joseph Madison ¹⁰	17	Baker, H. J.....	33
Martha ¹⁰	17	Margaret.....	168
Mary Enna ¹⁰	17	Sallie.....	92
Susannah ¹⁰	17	Sophia.....	30, 32

Ballard, Abby Churchill	16	Blood, Frank Florence	98
Bennett	149	Mark Hollingsworth	98
Louis Montague	59	Bodkin, Susan	79, 84
Ballow, Elizabeth	82	Bond, Sarah	73, 77
Bamberry, Mary Catherine	78	Booth, Jonathan	28
Banner, Jemima	67	Bowen, Dudley H ¹¹	17
Mary L.	162	Charles W ¹¹	17
Sarah R.	162	Chas. W.	17
Barber, Fannie	127	Moselle	17
Barbour, Fanny ⁸	64	Bower, Caroline	157
Fanny ⁹	64	Martha J.	32
Frank ⁸	64	Bowers, Emma C.	59
Mary Susan ⁹	64	Bowman, Joseph R.	56
Retta	64	Bowrenger, —	72
Thomas ⁸	64	Boyd, Alexander	30, 31
William	64	Angie	17
William ⁸	64	Elizabeth ⁷	31
Wm.	37	Eilen ⁷	31
Barfield, Ella	24	Mary P ⁷	31
Barnes, Alice Lee	124	William	108
Anna	78	Bradbury, W. B.	26
Barry, David	94	Braden, George	114
Bass, Uriah	149	Bradley, Clinton Augustine ²	58
Battery, Hugh I.	14	Oscar Downing	58
Battley, Eliza	142	William	66
Baugh, Emma	112	Brady, —	45
Fremont	71	Grace Allen ¹⁰	62
Bean, Catherine F.	33	L. V.	62
Beard, Emily	59	Brewer, Frieda	98
Beatty, Elizabeth	110	Brisendine, W. H.	21
Virginia	60	Brook,	6
Beck, Mary A.	67	Elizabeth	107, 108
Beecher, Phebe	75, 76	Brodder, —	32
Bell, Adaline	76, 80	Broderick, Abigail	82
Martha	80	Brooks, James M.	60
Mary	82	Mary	143
Bending, Amanda	134	Brown, Josiah	126
Bennett, Deborah	79, 88	Parker	87
Susan	79	Sarah	55
Susannah	86	Browning, Louise L.	58
Benson, Rachel	123	Bruane, Emma A.	58
Best, Sarah	133	Brunson, Artemus Lowe	166
Bickel, Corinna	13	Cleora	166
Binford, Elizabeth	70, 71	Cornelia	166
Birch, Clel.	119	Idalia Walker	166
Black, Ann	39	Lucinda	165
Blackhouse, Jemima	51	Robert D.	166
Blake, Clarinda	80	Susan	166

Bryant, Roy ⁹	153
Ed.....	153
Edward ⁹	153
Florence Ione ⁹	153
George ⁹	153
Buckanan, Alfred.....	111
Elizabeth.....	100
Bull, ———.....	44
John F.....	94
Burgomaster, Anna L.....	58
Burnet, Robert.....	51
Busby, Barney.....	40
Butler, Benjamin.....	23
Eliza.....	70
James M.....	21
Wm. Thomas.....	23
Young Drewry.....	23
Byers, ———.....	63
Cadwalader, Esther.....	73, 74, 75
Cady, Christopher.....	84
Caison, Cannon.....	148
Caldwell, Naomi.....	62
Calkins, Cordelia.....	157
Calvert, Ann.....	2
Catherine.....	55
Cammack, John.....	76
Samuel.....	76
Camp, Sarah A.....	80
Campbell, Mary.....	58
Cann, Ann.....	89
Elizabeth.....	96
Jane.....	91
Cannon, Ann Elizabeth ¹⁰	64
Henry.....	64
W. H ⁹	64
Carey, Margaret.....	50
Carlton, Catherine.....	149
Rebecca.....	149
Carmen, ———.....	24
Carr, Jane.....	168
Carroll, Hardy.....	148
John.....	148
John H.....	32
Joseph.....	149
Mary.....	148, 149, 150
Carson, Alice.....	118
Annie ⁷	44
Hampton L ⁷	44

Carson—Continued.	
James.....	164
Joseph.....	44
Susan ⁷	44
Carter, ———.....	111
Anna Briggs.....	14
Edith.....	123, 129, 130
Hannah.....	129, 130
Hannah S.....	129, 130
Harriet.....	130
Harriet S.....	130
Joel.....	123
Rebecca.....	142
Caseldine, Mattie.....	64
Cashwell, ———.....	155
Cassidy, John.....	82
Caster, Julia Crabtree.....	19
Chadbourne, Horace.....	105
Chambers, James.....	136
Champion, James P.....	14
Chandler, ———.....	52
Amor.....	135
Eli ⁶	136
Elizabeth.....	50, 93
George.....	51
Mary.....	93
May.....	50
Cheeseman, May.....	31
Cherry, Joshua.....	12
Chesser, Hiram J.....	108
Chesnutt, Alexander.....	148
David.....	148
Elizabeth.....	148, 149
Joseph.....	148
Needham.....	148
Cheston, Ann.....	43, 48
Ann ⁶	50
Fannie ⁶	50
Galloway ⁶	50
James.....	48, 49
James ⁶	50
Mary ⁶	50
Samuel ⁶	50
Clark, Charlotte Louisa.....	117
Clayton, Cynthia.....	110, 114
Cleaver, Edgar W.....	128
Clement, Lois Pope.....	126, 128
Coat, Margaret.....	40
Coffin, Hannah.....	70, 71

Coleman, Hester.....	132	Cottle, Lillie F.....	59
Josephine H.....	33	Couch, William.....	29
Nancy.....	133, 134	Cowan, Mary E.....	89
Sallie Cook.....	53	Cowden,———.....	45
Thomas.....	64	Cowherd, Charles Lamb ^o	62
Colerazier, Lucinda.....	73	Frank Fosdick ^o	62
Colhoon, Elizabeth.....	32	Geo. K.....	62
John.....	30	Horace Oliver Waller ^o	62
Colwell, Elizabeth.....	149, 150	Jacquelyn ^{1o}	62
Richard.....	149	Cox, Jonathan.....	76
Color, Henry.....	116	Sallie.....	79, 82
Conaway, Ann.....	2	Crabb, Thomas.....	2
Elizabeth.....	2, 3	Crapster, Addie ^o	37
Sarah ^o	2	Adelaide ^o	63
Thomas.....	2	Elizabeth ^o	64
Coney, Eleanora.....	102	Jane Shaw ^o	64
Conley, Vinnie.....	37	Jennie ^o	37
Connell, Alice B.....	40, 41	John ^o	37
Nancy.....	36	John Samuel ^o	64
Conwick, Henry P.....	37	Lizzie ^o	37
Cook, C.....	88	Mary Elizabeth ^o	64
Charity.....	40	Mary Francis ^o	37, 63
Mary.....	70	Robert Norman ^o	64
Rose.....	78	Susan ^o	37, 63
Sarah.....	6, 78	Will ^o	37
Coon, Amanda.....	16	William Henry ^o	64
Cope, Mary Ann.....	43	Wm. H.....	63
Louis.....	107	Crawley,———.....	63
Cornell,———.....	33	Joanna.....	137
Cornelia Waitstill ⁷	97	Creech,———.....	166
Emeline.....	96, 97	Crem, Hannah.....	41
Emmet.....	96, 97	Crook, Michael.....	76
France ^o	97	Crosby,———.....	160
Henry Lyman ⁷	97	Elizabeth.....	108
Henry Lyman ^o	97	Cross, Dorothy Claire ¹¹	158
Josephine ^o	97	Harlan Eugene ¹¹	158
Julia Maria ⁷	97	Reuben Shotwell.....	158
Marguerite Aspinwalt.....	97	Crothers, Melvina C.....	78
Mark Hollingsworth ⁷	97	Cruch, Harvey.....	58
Shirley Merritt ^o	97	Crumey, James.....	82
Worthington ^o	97	Culberson, Abner ^{1o}	15
Coppie,———.....	79	Benjamin D ^{1o}	15
Jane.....	79	Edna ^{1o}	15
John.....	40	May ^{1o}	15
Cosand, Penina.....	40, 41	Walter J ^{1o}	15
Cote, Mary.....	77	Cunningham,———.....	163
Cothran, James S.....	166	W. J.....	58
Margaret Cornelia.....	166	Caroline ^o	126
Wade S.....	166	Elizabeth.....	126

Cunningham— <i>Continued.</i>	
Robert Hollingsworth ⁸	126
Susan Jane ⁸	126
Curd, Elizabeth.....	111
Dahlgren, Charles R.....	48
Dailey, Polly.....	82, 83
Dalton, Mabel.....	78
Daniel, Lillian E.....	62
Davenport, Burket ⁹	52
Eugene B.....	39, 62
L. P.....	52
Martin.....	52
Susie ⁹	52
Davis, Charles H.....	58
Donald.....	113
Henry Winter.....	47
James.....	52
Kathleen ⁹	113
Márion.....	97
Susan.....	162
Davison, Jane.....	79, 84
Day, C. B ⁸	144
Dean, Ewing.....	13
Delia,.....	119
Dennis, Mary.....	53, 54
Virginia.....	129
Depew, Alice Katherine ⁹	151
C. F.....	151
Elsie H ⁹	151
Derrickson, Martha.....	92
Dillon, Mary S.....	100
Diomede, Franklin.....	166
Disson, Mattie (Tucker).....	22
Dixon, William.....	56
Divers, Cassandra.....	94
Doane, Laura May.....	72
Dorsey, America.....	59
Ann.....	29
Dowdell, Theodore.....	100
Dulin, Florence.....	150, 151
Duncan, W.....	110
Durham, Laura.....	153
Du Pre, Addison.....	25
Duval, Charles.....	34
Dydler, Martha E.....	88
Eastman, Polly.....	96
Echols, Betsey.....	11
Edgar, Robert E.....	14
Edwards, Mary.....	142
Elliott, John.....	94
Ellis, Elisha M.....	107
Elizabeth.....	107, 109
J. C.....	141
Mildred A.....	60
Sarah Catherine.....	57, 61
Elston, Ferdinand ⁸	39
Francis Belle ⁸	38
Hattie ⁸	38
Malcomb ⁸	38
Margaret Louise ⁸	38
Patty May ⁸	38
Thomas.....	38
Elwell, Jane.....	6
Elwood, Thomas Darlington.....	92
Embree, Mary.....	78
Emmett, Ivah Belle.....	20
Endaly, Elisha.....	88
Eppison, Joyce.....	11, 14
Elsey, Mary.....	104
Etheridge, Robert Baggerly.....	12
Annie Stewart ¹⁰	12
Joseph Hamilton ¹⁰	12
Evans, Agnes.....	164
Jane.....	39
John.....	28
Mary.....	29, 38
Ezzell, J. R.....	150
Faison, Jas.....	144
Fairbank, Anna Richards.....	94, 96
Faris, Charles C.....	112
Daisy ⁸	112
Frank Hollingsworth ⁸	112
Palmer ⁸	112
Samuel Grey ⁸	112
Farmer, Joseph.....	108
Farr, Sallie.....	88
Fawcett, Hannah C.....	106
Ferguson, Arthur Clifton.....	153
Juanita ⁹	153
Fields, Miller.....	38

- | | | | |
|------------------------------|----------|------------------------------|----------|
| Findlay, Charles | 31 | Gephart, D. | 118 |
| Charles ^o | 31 | Gibbons, Kate D. | 116 |
| Elizabeth ^o | 31 | Gibson, Alcinda | 119 |
| Ellen ^o | 31 | Charles ^o | 49 |
| Henry D. A ^o | 31 | Eyre ^o | 49 |
| Mary | 31 | Lelia | 138 |
| William | 31 | Lois | 14 |
| Fisher, Elizabeth | 107 | Mary ^o | 49 |
| Lydia A. | 107, 108 | Pamela | 77 |
| Mary | 45 | Sallie ^o | 49 |
| Flack, Jacob | 132 | Thomas ^o | 49 |
| Fulka, Marguerite Bernice | 71 | William | 48 |
| Folger, Carolyn Toby | 20 | William ^o | 49 |
| Lake E. | 115 | William H. ⁷ | 48 |
| Folk, Julia | 165 | Wilson | 48 |
| William Hayne | 165 | Giddings, — | 78 |
| Foote, Opelia | 125, 126 | Blanche ^o | 78 |
| Forbe, Sarah | 35 | Joseph ^o | 78 |
| Fox, Dorothy | 106 | June ^o | 78 |
| Frazier, Rufus S. | 63 | Lawson ^o | 78 |
| Freeman, — | 165 | Levi ^o | 78 |
| Freestone, Jacob | 72 | Paul ^o | 78 |
| French, George | 48 | Gilbert, Sarah | 103 |
| Frost, — | 6, 41 | Gilliland, Anna ^o | 154 |
| Fulgram, Caroline | 79 | Catherine ^o | 155 |
| Fuller, Jones | 116 | Electa ^o | 155 |
| Funk, Daisy | 152 | Pauline | 150, 152 |
| Furness, Robert | 72 | Roy | 166 |
| Sarah | 72 | Wm. S ^o | 150, 154 |
| Sarah Sallie | 67 | Gilpin, Henry H ^o | 39 |
| Furr, Bessie | 155 | John | 39 |
| Furtherington, Martha | 80, 81 | John ^o | 39 |
| | | Joseph ^o | 39 |
| | | Mary ^o | 39 |
| | | William H ^o | 39 |
| | | Wm. B ⁷ | 39 |
| Gamble, Harrison P. | 103 | Glasscock, Absalom | 76 |
| Walton Bruce | 127 | Glaze, Isaiah | 66 |
| Gannaway, Ethel ^o | 152 | Gleaton, George W. | 113 |
| John ^o | 152 | John S ¹⁰ | 113 |
| Louis ^o | 152 | Glenn, Rosa | 46 |
| Thomas B ^o | 152 | Gooding, Ann G. | 48, 49 |
| W. B. | 152 | Nancy | 47 |
| Garret, Eliza | 123 | Goodman, Carrie | 53 |
| Rachel C. | 135 | Goose, Harry | 59 |
| Geishler, Ida | 113 | Gordon, Blanche ^o | 111 |
| Gensemer, Artic B. | 104 | David | 111 |
| George, John F ^o | 145 | Emma F. | 59 |
| Marguerite Tray ^o | 145 | Eva ^o | 111 |
| R. C. | 145 | | |
| Robert F ^o | 145 | | |
| William P ^o | 145 | | |

Gordon— <i>Continued.</i>	
Gideon ^o	111
Hallie ^o	111
Mary.....	112
Mary B.....	111
Nancy.....	110
Stella ^o	111
Gore, Thomas L.....	112
Gorham, Eveline.....	121
Gossett, Eliza.....	88
Granade, Ida.....	18
Joe.....	17
Marshall Walter ^{1o}	17
Graves, Leila C.....	159
Gray,.....	147
Martha.....	112
Greamba, Norah.....	60
Green, Abigail.....	51, 123
Carl.....	24
Henry.....	137
Mattie Lou.....	17
Sallie B.....	36
Sarah.....	109, 120
Sarah B.....	43
Gregory, F. L.....	24
Hattie.....	101
Griffith, A. H.....	118
Sarah Ann.....	103
Griggs, Betsey.....	148
Elizabeth.....	149
Grubill, John H.....	119
Gruenegen, Fred von.....	58
Guion, Christine.....	84, 85
Elizabeth.....	84, 85
J.....	84
Gullifer, Aaron.....	79
Gunter, Lena.....	151
Guthrie, Austin.....	79
Gwinner, May.....	158
Haines, C.....	88
Susanna.....	110
Hall, Charlotte ^{1o}	19
David Graves.....	19
Martha.....	105
Phoebe.....	135
Haman, Henry.....	119
Hame, James.....	88
Hambleton, Sara.....	34
Hamilton, Annie.....	17
Jennie.....	7, 151
Hammond, Thomas H.....	168
Hampton, William.....	56
Hamway, Virginia B.....	128
Harbright, Henry F.....	59
Hard, Harriett, G.....	72
Harlan, Aaron.....	132
Deborah.....	135
Elizabeth.....	131
Hannah.....	2, 136
Harmon,.....	165
Harn, Rachel.....	10, 101
Harper, Elizabeth.....	170
Harris, Henry Ernest.....	115
Henry H ^o	115
Mary J.....	103
Sarah.....	100
Harrison, James.....	164
Harry, Mary.....	51, 107
Harvey, Amor ^o	92
Betty.....	155
Clarkley ^o	92
Edith ^o	92
Eli.....	92
Elizabeth Edge ^o	92
Eveline ^o	92
Hannah.....	99
Lewis ^o	92
Mary ^o	92, 99
Mary Ann ^o	92
Philena ^o	92
Thomas.....	92, 94
William ^o	92
Hastings, Rebecca.....	76, 77
Hawkins, Hannah.....	75
Wm. E.....	70
Haworth, Ann M.....	70, 71
Martin.....	70
Sara L.....	70, 71
Hays, Emma E.....	154
J. Walker.....	71
Margaret.....	59
Hayward, Mary E.....	104, 105
Haywood, Harvey ^o	155
Harvey ^o	155
James Wilson.....	155
Willie Furr.....	155

- | | | | |
|------------------------------|-----------|---------------------------------|----------|
| Heald, Betsey..... | 103 | Hooker—Continued. | |
| Elizabeth..... | 2 | George P. °..... | 154 |
| John..... | 2 | Hooper,——..... | 135 |
| Sarah..... | 102, 103 | Daniel..... | 135 |
| Hefferman, James..... | 53 | Mary..... | 92 |
| Helmkamp, Leon °..... | 58 | Hope,——..... | 131 |
| Henderson, Frisby..... | 39 | Hoover, John..... | 56 |
| Martha..... | 41 | Hopkins, Nora A..... | 106 |
| Richard..... | 40 | Horner, Ethel..... | 78 |
| Ward..... | 46, 48 | Hoskins, Cheyney..... | 94 |
| Henry, Jane..... | 6, 76, 82 | Hollingsworth °..... | 127 |
| Henslee, Atticus H °..... | 12 | Joseph B..... | 129 |
| Endox °..... | 12 | Catharine A..... | 128 |
| Hiram..... | 12 | Martha..... | 124 |
| Joseph °..... | 12 | Martha J..... | 127 |
| Louis °..... | 12 | Phebe H..... | 91 |
| Maria Julia °..... | 12 | Raymond..... | 127 |
| Stewart °..... | 12 | Virginia B..... | 128 |
| Hesket,——..... | 100 | Hough, John..... | 55 |
| Hiatt, Amos..... | 73 | Houghton, Martha..... | 108 |
| Clarkson..... | 73 | Housworth, Sue..... | 37 |
| Hickman, John J..... | 113 | Howard,——..... | 168 |
| Hickok, Alma Young °..... | 60 | Cecilia Estelle..... | 128 |
| Clyde Vernon °..... | 60 | Frank Key..... | 47 |
| Elbert, Eugene °..... | 60 | Howe, T. J..... | 64 |
| Elizabeth McLillian °..... | 60 | Howell, George..... | 38 |
| Howard Russell °..... | 60 | Hattie Frances °..... | 38 |
| Hightshue C..... | 88 | Hudson, Sarah..... | 56 |
| J..... | 88 | Hudspeth, Little..... | 43 |
| Hill, J. Walter..... | 166 | Huffman, Elizabeth..... | 63 |
| Hitt, Elizabeth..... | 53 | Hughes, James..... | 61 |
| Fannie..... | 53 | Humphreys, General U. S. A..... | 44 |
| Hiser, Artie..... | 119 | Henry A..... | 44 |
| Hockman, Bettie..... | 119 | Sarah..... | 42, 44 |
| Hodgin, William..... | 100 | Hunt, Amanda..... | 74 |
| Hoffman, Frank..... | 57 | Dora D..... | 70 |
| J. Clyde °..... | 57 | Elizabeth..... | 72 |
| Holcomb, Jane..... | 166 | Ralph..... | 62 |
| Holdren, Mary C..... | 103, 104 | Ralph °..... | 62 |
| Holeman, John..... | 70 | William..... | 72 |
| Holliday, Harriet..... | 118 | Hurley, Hallie °..... | 64 |
| Louise..... | 116, 118 | Horace O °..... | 64 |
| Holstein, Julia D..... | 166 | Jones Nancy..... | 64 |
| Holt, Barbara °..... | 98 | T. J..... | 64 |
| Henry..... | 98 | William °..... | 64 |
| Hooker, Annie E °..... | 154 | Husbands, Sarah..... | 39 |
| C. H..... | 154 | Huston, Ruth Ann..... | 91, 93 |
| Charles Hollingsworth °..... | 154 | Hutchins, Elizabeth..... | 155, 156 |
| Dodie Mac °..... | 154 | Hutt, Wm. H..... | 59 |

Hutton, Lucy ¹⁰	13	Johns, Philena.....	135
Sally Fanny ¹⁰	13	Susanna.....	122, 123
Stephan ¹⁰	13	Johnson,———.....	47
Willie.....	13	Joanna.....	69
Huntz, Effie.....	77	Josephine ⁹	145
Hyman, Annie.....	95	Lide.....	108
		Mary.....	47, 132, 133
		Mary Ann.....	21
		Nancy.....	22, 23
		Phoebe H.....	40, 41
		Wm. P.....	145
Ireland, Alice ⁷	32	Jones,———.....	146, 147
Ann Phillips.....	31	Ada.....	53, 54
Benjamin C.....	34	Bobbie ¹⁰	42
Deborah ⁷	32	Elisha.....	40
Edward.....	31	Hannah.....	86, 108
Edwards ⁷	32	Mary J.....	86
Elizabeth.....	28, 30, 31	Matilda.....	127
Henrietta ⁷	32	Myron, William.....	19
Mary.....	31	Phoebe A.....	66
Mary ⁷	32	Rachel.....	116, 117
Irwin, Lillie.....	157	Robert.....	12
		Sarah.....	72
		Stacy.....	86
		Judkins, Frank.....	108
Jackson, Elizabeth.....	11, 23		
Ezekiel.....	122	Kannal, Elizabeth.....	105, 106
Sarah.....	168	Karr, Eliza.....	84
Susannah.....	51	Kay, Luisiana.....	135
William Z.....	48	Keene, Mary Ann.....	30, 33
Jacob, Mary.....	26	Kelso, Martha.....	34
Thomas.....	3	Kelley, John.....	149
Jamar, John H.....	38	Kittie D.....	154
James, Rachel.....	103, 104	Kelly, Alfred.....	70
Jamison, Eugene, Henry ⁹	154	Kemp, Virginia Elizabeth.....	25
Hugh ⁹	154	Kennard, Mary.....	98
J. H.....	154	Kennedy, Elizabeth.....	110, 112
Lidd Corinne ⁹	154	James.....	48
Susie J.....	152	Kercheval, Clarence.....	58
Jay, C. E ⁹	102	Kerner, Maggie.....	159
C. H ⁹	102	Key, Parmelia.....	156
D. W.....	102	Kiebler, Jennie.....	111
E. Quinby ⁹	102	Kilen, Maggie.....	159
Henry.....	68	Kimball, Samuel.....	103
William.....	66	Kimbrough, Ella.....	15
Jayne, Monta.....	77	King, Kitty Tennessee.....	12, 13
Jenkins, Isadora.....	75	Kinsley, Robert.....	86
Jepson, Ellen.....	78		
Jessup,———.....	141		
Sarah.....	111		
John, Neill.....	55		

- | | | | |
|------------------------------------|----------|-------------------------------------|----------|
| Kirk, Ann | 94 | Lehman, Agnes | 62 |
| Charles W. | 121 | Lewis, Bertha Lucinda ¹⁰ | 19 |
| Emily | 122 | Elizabeth | 124, 121 |
| Lewis | 99 | Erina Lizzie ¹⁰ | 19 |
| Mary H. | 99 | Eunice ¹⁰ | 19 |
| Phebe | 94 | George Titus | 19 |
| Phoebe | 107, 109 | George Titus ¹⁰ | 19 |
| William | 99 | Julia Hollingsworth ¹⁰ | 19 |
| Kiser, Ida J. | 13 | Mary Josephine | 144 |
| Kishler, W. J. | 102 | Mordecai | 92 |
| Knapp, Adeline ¹⁰ | 20 | Olivia | 124 |
| Beulah Hollingsworth ¹⁰ | 20 | Sarah | 37 |
| Reginald Herbert | 20 | Sarah Eliza ¹⁰ | 19 |
| Reginald Herbert ¹⁰ | 21 | Stephen John ¹⁰ | 19 |
| Knight, Jane | 21 | William Thompson ¹⁰ | 19 |
| J. J. | 16 | Ligg, Edward | 111 |
| Malinda | 21 | Lincoln, Thornton R. | 105 |
| Samuel | 20 | Lindle, Henry ⁹ | 58 |
| Wm. Jackson | 16 | Lindsey, Mary M. | 122 |
| Knox, Thomas A. | 56 | Littleton, Leah | 75, 76 |
| Lambert,—— | 65 | Llewelyn T. | 103 |
| Lampley, Judith | 50 | Lloyd, Charles | 45 |
| Lancaster, Annie H ⁹ | 115 | Logan, Margaret | 159 |
| Dorothy H ⁹ | 115 | W. B. | 49 |
| H ⁹ | 115 | Long, Samuel | 86 |
| Robert Alexander | 115 | Edna C. | 128 |
| Virginia H ⁹ | 115 | J. A. | 102 |
| Land, Carrie Mae | 151 | Longstreth,—— | 43 |
| Larkin, Nan J. | 60 | Sarah | 126, 127 |
| Lasher, Amanda M. | 90 | Luck, Carolina | 120 |
| Lathy,—— | 45 | Lundy, James | 40 |
| Latimer, Marie Anna | 19 | Lupton, Davis | 55 |
| Lay, Carl ⁹ | 145 | Lyman, Charles A. | 139 |
| Tracy ⁹ | 145 | Lyon, Eunice H. | 108 |
| W. P. | 145 | Lyons, Loulu ⁸ | 38 |
| Wm. Earl ⁹ | 145 | Thomas | 38 |
| Lazelle, Henry M. | 48 | Mackall, R. Covington | 38 |
| Horace ⁷ | 48 | Madden, Thomas | 82 |
| Jacob ⁷ | 48 | Maddox, Thomas Franklin | 25 |
| Leech, Margaret | 106 | Magill, Watson | 92 |
| Leftwich, Frances | 28 | Mahohn, Nancy | 117, 118 |
| John | 21 | Mahon, Jane | 132 |
| John M. | 23 | Margaret | 132, 133 |
| Mary | 23 | Malin, Randal | 2 |
| Matilda | 22 | Hannah | 2 |
| Nancy P. | 21 | Rachel | 2 |
| Sallie | 21 | Mallett, Martha C. | 150 |

Marbut, Mary J.....	18	McKee—Continued.	
Mary Leila.....	17	Winifred ^o	113
Sarah.....	18	McKelvey, Maria.....	100
Margaret, Gomillian.....	166	Ellen.....	100
Marks, Margaret.....	17	McKewan, Katherine.....	26
Martin, Emily.....	15	McLellan, D. Marcus.....	60
Geo. Nagle.....	60	Elbert Eugene ^o	60
M. A.....	88	Richard Young ^o	60
Mason, Virginia.....	59	William Russell ^o	60
Mandlin, Lucinda.....	76, 78	McMillan, Henry.....	64
Maudlin, Ann.....	26	Jane A.....	122
Cleon Wirt ^o	114	McMurray, Mary P.....	86
Franklin.....	114	McNair, Greyson, B.....	60
Gratin.....	8	McNamara, Minnie.....	105
Gregg Twiller.....	114	McNeill, Eliza.....	140
Hortense ^o	114	McNichols, Joseph.....	100
Ivy Milton ^o	114	McWhorter, Malinda.....	114, 115
Ivy Milton ^o	114	Anderson.....	114, 115
Joab.....	114	Mellon, Margaret.....	62
Leland Osgood ^o	114	Mendenhall, Joshua.....	91
Joab.....	114	Thomas.....	99
Thomas Joab ^o	114	Mercer, Phoebe.....	51, 102
Vesta ^o	114	Meredith, David.....	79
Wayne Fulton ^o	114	Merick, Mary.....	170
McBean, Belinda.....	108	Merrill, Minnie.....	97
McBruney, Wm. J.....	60	Merritt, Betsey.....	148
McCalla, Walter Endox.....	13	Mervine, Jas. Frederick.....	113
McClanahan, Naomi.....	43	Miller,——.....	45
McClure, Mary.....	34	Dudley.....	41
McCord, Leslie.....	13	Elizabeth.....	41
McCoy, Hannah.....	5	Elizabeth B.....	94, 95
Joseph.....	40	Emma.....	58
McCrea, T. H.....	19	Hannah.....	55
McCutcheon, Manton.....	166	Jacob.....	164
McDaniel, Sevier.....	100, 101	Martin.....	159
McDermot, Mary.....	86	Thompson.....	86
McDermott, Sallie.....	159	Milliken, William.....	56
McDonald, John.....	12	Milner, Wm.....	122
McDonell, Permelia.....	10, 18	Mimms, Mary.....	11c
McFadden, ——.....	36	Mitchell, George Hollingsworth ^o	97
McGraw, Clárice Mary.....	24	Harvey James ^o	97
McHaney, Mary E.....	60	James M.....	97
McIntyre, Wm.....	76	Lillian May ^o	97
McKee, Eugene ^o	113	Nell.....	63
Francis ^o	113	Mite, Lizzie.....	125
Frank ^o	113	Moale, Deborah.....	30
Jeptha ^o	113	Ellen Maria.....	46, 47
Joseph ^o	113	Monroe, James.....	159
Mary ^o	113	Orilla.....	88

- | | | | |
|---|----------|--|----------|
| Montgomery, Jane..... | 132, 137 | Murray, James H..... | 50 |
| Jno T..... | 114 | John..... | 132 |
| Moore, Hannah F..... | 128, 129 | Sallie Scott..... | 50 |
| John..... | 137 | Musselman, C..... | 159 |
| Lavinia..... | 67 | | |
| Morgan, Ora..... | 37 | | |
| Morris, Anna ⁷ | 43 | Neal, Russell E..... | 112 |
| Casper ⁶ | 43, 42 | Neill, Caroline M ⁶ | 140 |
| Catherine ⁷ | 43 | Geo. C..... | 124 |
| Christian ⁷ | 43, 48 | Hollingsworth ⁶ | 140 |
| Ellen ⁷ | 43 | John..... | 138, 140 |
| Emily ⁷ | 43 | John ⁶ | 140 |
| Emma ⁷ | 43 | Patty D ⁶ | 140 |
| Frederick W ⁷ | 43 | Rachel..... | 79, 82 |
| Galloway ⁷ | 43 | Nelms, Bowman ¹⁰ | 17 |
| Hannah ⁶ | 43 | Elizabeth ¹⁰ | 17 |
| Henry ⁶ | 43 | Elpheus ¹⁰ | 17 |
| Henry G ⁷ | 43 | Izora ¹⁰ | 17 |
| Israel ⁶ | 43 | Lillie May ¹⁰ | 17 |
| Israel W..... | 42, 43 | Milton ¹⁰ | 17 |
| Israel W ⁷ | 43 | Perron ¹⁰ | 17 |
| James ⁶ | 47 | Samuel Levi ¹⁰ | 17 |
| Jane ⁶ | 43 | William ¹⁰ | 17 |
| John B..... | 46, 47 | W. Y..... | 17 |
| John B ⁶ | 47 | Nelson, Wm. E..... | 114 |
| Levi ⁶ | 43 | Neptune, Elizabeth..... | 100 |
| Lydia ⁶ | 47 | Newberry, Elizabeth..... | 157 |
| Mary A..... | 80, 81 | Newbold, Caroline..... | 139 |
| Mary H ⁷ | 13 | Newlin, Elizabeth..... | 136 |
| Nancy ⁶ | 47 | Samuel..... | 135 |
| Sally ⁷ | 43 | Newman, Rebecca..... | 79, 82 |
| Sarah..... | 132 | Newton, Elizabeth..... | 171 |
| Stephen ⁷ | 43 | Nichols, Rosannah..... | 7, 10 |
| Stephen Paschall ⁶ | 43 | Virginia..... | 32 |
| Susan..... | 80 | Nickel, Catharine..... | 69 |
| Theodore H ⁷ | 43 | Nickle, Catherine..... | 41 |
| Thomas Hollingsworth ⁶ | 47 | Noble, Leroy..... | 79 |
| William H ⁷ | 43 | Noling, Zepha D..... | 100 |
| Wister ⁶ | 43 | Nuss, W. H..... | 78 |
| Morvilius, Lee..... | 102 | | |
| Mosley, Edward..... | 12 | Ogden, Jonathan..... | 3 |
| Hugh..... | 164 | Ogletree, A. J..... | 18 |
| Lucy H..... | 26 | Oliphant, Beershaber..... | 164 |
| Mote, Celeste..... | 60 | Sarah..... | 102 |
| Mott, Nancy..... | 48 | Oliver, Addie Barbour ⁶ | 62 |
| Murdock, Catherine..... | 120, 122 | Belle Russell ⁶ | 62 |
| Daniel..... | 23 | Henry F..... | 62 |
| Murrah, Mary..... | 148 | | |

- Oliver—*Continued.*
- Henry Hughes^o..... 62
 Horace B..... 37, 61
 Horace B^o..... 62
 Lois^o..... 62
 Mabel Hollingsworth^o..... 62
 Mary Belle^o..... 62
 Muir Hollingsworth^o..... 62
 Pierson Sherwood^o..... 62
 Rosemary^{1o}..... 62
 Taylor F^o..... 62
 Wallace Hollingsworth^o..... 62
 Osborn, Addie..... 18
 Ann E..... 116, 118
 Oxford, Elizabeth Katherine..... 25
 Owings, Samuel C..... 34
 Ozburn, Sarah Adeline..... 18
- Packer, Abraham..... 107
 Packet, Angelina..... 68
 Paden, Ann Josephine^o..... 145
 John S..... 145
 John S^o..... 145
 Maude^o..... 145
 W. Clifford..... 145
 Palmer, Charlie^o..... 112
 Chas..... 112
 Grace^o..... 112
 Patte^o..... 112
 Pancoast, John P..... 66
 Park, Eliza Bush..... 113
 Parker, Edmond O..... 29
 Irene H..... 59
 Louise..... 64
 Parkins, Abigail..... 36, 64
 Alfred..... 118
 Hannah..... 116, 118
 Rachel, L..... 27, 54
 Thomas..... 115
 Parkinson, Emily..... 126
 Parrot, Julia R..... 145
 Parsons, George..... 132
 Partridge, James..... 39
 Patterson, D. T..... 150
 Ellen Anna..... 130
 Patton, Abram..... 103
 A. E..... 145
 Pauly, Charles A..... 58
- Peck, Frances..... 103
 Peckham, Edw..... 48
 Pegg, Valentine..... 79
 Pemberton, Anna..... 138, 140
 Annie..... 40, 66
 John..... 40
 Susannah..... 68
 Pettigrew, Mary R..... 150, 152
 Sarah E..... 151, 153
 Phillips, Deborah..... 137, 138
 Pickle, David L^o..... 152
 E. E..... 152
 George W.^o..... 152
 James H^o..... 152
 Margaret E^o..... 152
 Mary C^o..... 152
 Pidgeon, Sarah..... 41
 Pierce, Ann..... 120
 Esther..... 92
 Lydia..... 59, 91
 Margaret..... 67
 Susanna..... 109
 Pierpont, Nancy..... 103, 104
 Pierson, John..... 40
 Pinkerton, Lucy Russell..... 78
 Pinkney, Catherine..... 159
 Pleasants, Nancy P..... 140
 Plummer, Lydia Ann..... 103, 104
 Plunket, ——..... 22
 John..... 20
 Pluss, J. J..... 52
 Polk, Nelly..... 160
 Pollard, Elizabeth..... 79
 Emily..... 79, 87
 Pool, Elizabeth..... 99
 Robert..... 92
 Poor, Elwyn..... 98
 Porter, Glisson..... 119
 Powell, Mary..... 90
 Preston, David..... 89, 90
 Edgar W..... 128
 Lois H^o..... 128
 Phoebe Alice^o..... 128
 Wm. S..... 128
 Price, Ann..... 28
 Mattie E..... 34
 Prichard, Mary..... 119
 Pugh, Elizabeth..... 84, 86
 Lucinda..... 84, 86

Purr, Francis P ^o	152
J. E.....	152
Mary S ^o	152
Pyle, Ann.....	137, 138
Hannah.....	136
John.....	50
Rabell, Walter.....	128
Ramsey, Mary.....	40, 41
Rebecca.....	40
Ray, ———.....	61
Reagan, Francis.....	18
Ree, Ann.....	2
Reed, Mary.....	131
Reno, Mary.....	89
Rice, Susanna.....	6
Richards, James.....	118, 132
Richardson, Elizabeth.....	165
R.....	56
Susanna B.....	55, 56, 57
Ricketts, John Thomas Ap.....	28
Sinai.....	27, 28
Ridgely, Andrew S ^o	47
Ann ^o	47
Charles S.....	46
Sharlcs S ^o	47
Emily.....	30, 32
James ^o	46
John ^o	46
Joseph ^o	47
Juliana ^o	46
Margaret ^o	47
Randolph ^o	47
Sallie ^o	47
Samuel ^o	46
Riley, Elizabeth Jane.....	127
John.....	104
Roberts, Walter F.....	14
Robinson, Ada ^o	126
Ann.....	3
Carrie Julia.....	13, 14
Charles ^o	126
Elizabeth ^o	126
Frederick Converse.....	126
George.....	2, 3
Harry ^o	126
Jane.....	25
Jane M.....	96, 97

Robinson—Continued.	
Mary.....	3
Valentine ^o	3
Roby, R. S.....	151
Rockhill, Calvin.....	121
Rodabaugh, Seth.....	79
Rodgers, Lavinia.....	107
Rogers, Amanda Jane ^o	22
Elizabeth (Betsey).....	10, 20
Elizabeth Ann Jane.....	10, 11
Ely M.....	22
Emiline ^o	22
George.....	11, 22
James Henry ^o	23
James Milton ^o	22
Jane ^o	22
John Thomas ^o	22
Joseph L ^o	22
Katherine ^o	23
Martha Frances ^o	23
Mary ^o	23
Mary Nathaniel ^o	22
Mary Ridelle ^o	22
Nancy Adeline ^o	23
Nancy Caroline ^o	22
Nancy Johnson.....	22
Nathaniel.....	10, 12
Polly.....	10
Richard W ^o	22
Rosannah ^o	22, 23
Ruth.....	10, 21
Samuel Riddle ^o	23
Sidney Wilson ^o	22
Susannah ^o	23
Susannah C ^o	22
Tracy M ^o	22
Wm. Henry ^o	22
Roney, Maggie.....	101
Roper, Amelia.....	66
Rowey, Rufus? ^o	135
Thomas.....	135
Rowland, Ed. E.....	64
Royall, ———.....	141
Rush, Alcinda.....	159
Russell, Beatrice Middleton ^o	58
Cecil? ^o	58
Charles South ^o	58
Corbin ^o	59
Della L ^o	58

- Russell—*Continued.*
- | | |
|--|----------|
| De Witt Clinton ⁷ | 57, 67 |
| Edgar Dae ⁹ | 58 |
| Edmund William..... | 58 |
| Elizabeth Charles ⁸ | 58 |
| Elsie ⁹ | 61 |
| Ethel Dixon ⁹ | 58 |
| Fannie ⁸ | 59 |
| Florence May ⁹ | 58 |
| Frederick William ⁹ | 59 |
| Hallie Eugenia ⁹ | 59 |
| Hame Hughes ⁷ | 61 |
| Harry A ⁹ | 61 |
| Hazel E ⁹ | 58 |
| Ira Leon ⁹ | 58 |
| James..... | 36 |
| James Lillburn..... | 61 |
| Jessie Buchanan ⁹ | 59 |
| John Matthews ⁹ | 59 |
| John Richard..... | 59 |
| John Richard ⁷ | 61 |
| Sara Clark ⁹ | 61 |
| Leland ⁹ | 59 |
| Lou Ellen ⁹ | 59 |
| Mina Lewis ⁹ | 59 |
| McCormick..... | 59 |
| Patrick Henry ⁷ | 61 |
| Patsey ⁸ | 59 |
| Patsey Starr ⁷ | 61 |
| Randolph Bailey ⁷ | 61 |
| Richard ⁸ | 59 |
| Robert ⁹ | 59 |
| Robert ⁹ | 59 |
| Robert Bell ⁷ | 61 |
| Sallie Cornelia ⁸ | 61 |
| Sarah Coleman ⁷ | 59, 61 |
| Susan Augusta ⁸ | 61 |
| Susan Pleasant..... | 36, 37 |
| Virginia ⁹ | 59 |
| William Edmund ⁷ | 61 |
| William Henry ⁹ | 58 |
| Wm. Randolph ⁸ | 59 |
| Scoles, Samuel B..... | 107 |
| Scoope, Mary..... | 15 |
| Scott, Elizabeth Jane ⁹ | 25 |
| Emma Adelaide ⁹ | 25 |
| Hannah..... | 50, 89 |
| Martha Thomas ⁹ | 25 |
| Mary Isabella ⁹ | 25 |
| Samuel Joseph ⁹ | 25 |
| Sarah Samantha ⁹ | 25 |
| William Winfield ⁹ | 25 |
| Wm. Winfield..... | 25 |
| Shallcross, Hannah..... | 138, 139 |
| Sharp, Mary G..... | 46 |
| Sharrard, Charles F ¹⁰ | 63 |
| Sherman, Maria Louisa..... | 112, 113 |
| Sherwood, Frank..... | 68 |
| Lydia..... | 73 |
| Rosa..... | 62 |
| Shewin, Barbary..... | 137 |
| Shipman, C. F..... | 141 |
| Shirley, Wesley..... | 56 |
| Shores, Alice M..... | 60 |
| Silver, Susanne..... | 82 |
| Sims, Nesie..... | 23 |
| William K..... | 24 |
| Siter, Edward..... | 96 |
| Skillings, Laura A..... | 74 |
| Skinner, Ada..... | 75, 76 |
| Small, Drucilla..... | 40, 66 |
| Smith, Amanda..... | 24 |
| Amelia Preston ⁸ | 59 |
| Annie..... | 142 |
| Catherine Ann ¹¹ | 14 |
| Emily Honora ⁹ | 59 |
| Eva Coleman ⁹ | 59 |
| Florence Coleman ⁹ | 59 |
| Frank H ⁹ | 115 |
| George Thomas ⁸ | 59 |
| Gladys H ⁹ | 115 |
| G. W..... | 108 |
| Harry G..... | 102 |
| Harry Rodman..... | 59 |
| Henry Clinton ⁸ | 59 |
| Henry Clyde ⁹ | 59 |
| Henry Ralston ⁹ | 59 |
| Honora Hughes Russell ⁷ | 58 |
| James..... | 115 |
| James Lillburn ⁸ | 59 |
| Jane P..... | 138 |
| Sachel, Maria..... | 75, 76 |
| Sammions, —..... | 23 |
| Sample, Olivia..... | 49 |
| Sauer, Charlotte K..... | 63 |
| Schorie, Francis E..... | 138, 139 |

Smith—*Continued.*

Jasper Keith ¹¹	142
Jasper Stewart ¹¹	142
John.....	59
John Robert.....	59
Jonathan.....	116
Josiah Wheeler ⁹	59
Julia Ann ¹¹	14
Leland Frazier ⁹	59
Lennie U.....	154
Lloyd H ⁹	115
Louisiana Coleman.....	59
Lula C.....	154
Marion King ¹¹	13
Perrifer Frazer ⁸	59
Ralph Archibald.....	14
Ralph H ⁹	115
Rebecca.....	110
Robert Marcellus.....	59
Robert McNair ¹¹	14
Robert Whitman ⁹	59
Rufus Franklin.....	115
Velma H ⁹	115
Walter, Graces ¹¹	14
W. M.....	149
Snider, Hester A.....	121
Snyder, Kate Florence.....	59
Maude.....	158
Soers, James.....	116
Sonntag, John.....	64
Sorrow, Mathew.....	23
Soveny, Caleb.....	28
Florent.....	28
Grace.....	28
May.....	28
Polly.....	28
Sinai.....	28
Spicer, Guilelma Maria.....	123, 131
Springer, May Ann.....	95
Staitzman, Abraham.....	94
Stanbury, Ruth.....	94
Standifer, Charles ⁹	145
Edward Marion ⁹	145
Fred ⁹	145
Goetner ⁹	145
Katie M ⁹	145
May ⁹	145
W. S.....	145
Stanfield, Eunice A.....	122
Stanton, Samuel.....	40
Starr, Laura E.....	127
Steadman, Abbie.....	62
Steddon, Eunice.....	41
Steer, Isaac.....	55
Stephens, David.....	150
Stewardson, Anna ⁷	44
Caroline ⁷	44
Harry ⁷	44
Langdon C ⁷	44
Mary ⁷	44
Thomas.....	44
Stewart, Abby Ballard ¹⁰	13
Ana Eloise ¹⁰	14
Anita ¹⁰	14
Benjamin ¹⁰	15
Benjamin D ¹⁰	15
Benjamin Silvester ¹⁰	15
Benjamin Thomas ⁹	15
Charlie A ¹⁰	15
Edgar L ¹⁰	15
Elizabeth ¹⁰	15
Emma Lucille ¹⁰	114
Endox McCalla ¹⁰	12, 14
Estelle ¹⁰	14
Ethel ¹⁰	15
Francis ¹⁰	15
Francis Josephine ¹¹	14
Francis Malinda ⁹	13
Helen ¹¹	13
Jackson Benjamin L ⁹	13
James Hardwick R ¹⁰	14
Jane.....	20
Jean Hollingsworth ¹¹	15
Jefferson Davis ¹⁰	13
John B ¹⁰	15
John Carter ¹¹	15
John J ⁹	15
Joseph A ⁹	15
Joseph A ¹⁰	15
Joseph Adger ¹⁰	14
Joseph Adger ¹¹	15
Joseph Alexander ⁹	13, 14, 15
Joseph Alexander ¹¹	15
Joseph King ¹⁰	12, 13
Julia A ⁹	15
Julia Hollingsworth ¹⁰	12, 14
Julian Crawford ⁹	12
Largus W ¹⁰	15

Stewart—Continued.

Lettie ¹⁰	15
Levi ¹⁰	15
Lizzie ¹⁰	15
Mark E ¹⁰	15
Martha Antonette ⁹	13
Martha Frances ⁹	14
Mary ¹⁰	12, 14
Mary Ann ⁹	15
Mary Cliff ¹⁰	13
Mary Daisy ¹⁰	14
Mary Eliza ¹⁰	15
Mary Saloma.....	13
Mary Matilda Stansell ⁹	13
Nellie Kiser ¹⁰	13
Oscar ¹⁰	15
Sarah Elizabeth ⁹	12, 15
Sula ¹⁰	15
Thomas Dilworth.....	13
William ¹⁰	15
William Addison ⁹	15
Stokes, Abraham.....	159
Stokesberry, Isaac.....	103
Stone, Mary L.....	124
B. J.....	65
Stone, Wm. G.....	54
Stowers, ——.....	22
Stowers, Lilly.....	16
Strate, Clifford ⁹	73
Frank.....	73
Harry ⁹	73
Rosa ⁹	73
Strong, James M.....	78
Strother, Anna Belle.....	165
Sallie.....	165
Stubbs, Alice Ann.....	130
Isaac.....	68
William F.....	130
Sumner, Susan J.....	96, 97
Sweetman, Thomas.....	77
Sweet, Franklin Clark.....	19
Swindle, Robert.....	84
Swinson, John.....	148
Swope, Margaret.....	111
Talandier, Jane.....	35
Talbert, Cornelia.....	166
Ezra.....	166

Talbert—Continued.

Ezra G.....	166
John.....	169
Talbot, Ruth.....	100
Taley, Littleton.....	16
Tallis, Susan M.....	69
Tally, John Ren.....	39
Talkington, Samuel.....	110
Tant, Hardin Stewart ¹⁰	15
James B ¹⁰	15
John Williams ¹⁰	15
Joseph M. ¹⁰	15
Leona ¹⁰	15
Mattie Rae ¹⁰	15
Nettie ¹⁰	15
Thomas D ¹⁰	15
W. H.....	15
Tavender, Sara.....	103
Taylor, Jacob.....	12
Philip.....	2
Stacy.....	101
Terrel, ——.....	144, 147
Thomes, Elizabeth.....	141
Thayer, Mary W.....	96
Thomas, Cornelia.....	50
E. H.....	19
John Hanson.....	32
Mary.....	50
Thomason, Virginia L.....	66
Thompson, Ben G.....	37
James.....	2
Mary E.....	92
Wm. E.....	128
Thornlee, Annie S.....	66
Thurman, Dec Russell ⁹	58
Daisy Mabel ⁹	58
Effie Rowena ⁹	58
Elizabeth.....	62
Jas. Jackson ⁹	58
John H.....	58
Joseph Lindley ⁹	58
Mary Garrett ⁹	58
Sarah Catherine ⁹	58
Susanna May ⁹	58
Thos. U. Frink ⁹	58
Virginia Evelyn ⁹	58
Tilestone, Anna Sarah.....	97
Waitstill.....	94, 96
Tompkins, Wallace C.....	166

- | | | | |
|-------------------------------------|------------|-----------------------------------|---------------|
| Townsend, Dayton | 73 | Wall, Beverly | 14 |
| John | 73 | Beverly C ¹¹ | 14 |
| Ralph M | 96 | Jane | 50 |
| Rosa | 77 | Joseph ¹¹ | 14 |
| Trawbridge, Lucetta | 87 | Margaret ¹¹ | 14 |
| Treadwell, Catherine | 149, 155 | Wallace, Benjamin Jacob | 23 |
| Troup, Rhoda Bell | 130 | Katherine | 23 |
| Tull, Albert M | 125 | Waller, Edwin Dudley ⁹ | 62 |
| Tuphohn, Kathleen | 58 | Edmund ¹⁰ | 62 |
| Turly, Elizabeth | 84, 85 | George Dudley ¹⁰ | 62 |
| Turnage, Claud Eugene ⁹ | 154 | Helen Belle ¹⁰ | 62 |
| J. E. | 154 | Henry Douglas ¹⁰ | 62 |
| Joe B. | 152 | Willis ⁹ | 62 |
| Johnson Lee ⁹ | 154 | Wm. Edmund | 62 |
| Mary E ⁹ | 152 | Walker, Alexander | 165 |
| W. M. | 152 | Alexander Spann | 165 |
| Wade Hollingsworth ⁹ | 154 | Belle | 12 |
| William Edward ⁹ | 154 | Caroline | 165 |
| Turner, Frances | 87 | Eleanor M. | 48 |
| Tyler, Catherine | 2 | Emma E. | 165 |
| | | Francis V. | 48 |
| | | Herbert W. | 156 |
| | | John H. | 165 |
| | | Milton Scott | 165 |
| | | Robert ⁹ | 53 |
| | | Tandy | 53 |
| | | Virginia | 165 |
| Upjohn, Jeanie M'Liss ¹⁰ | 105 | Walton, Enoch | 164 |
| Mary Louise ¹⁰ | 105 | Wannell, Emma Q. | 63 |
| Raph T. | 105 | Ward, L. A. | 154 |
| Virginia Ruth ¹⁰ | 105 | Mary Mae Elizabeth ⁹ | 154 |
| Vanlaw, Joseph C. | 105 | Valma N. | 78 |
| | | Warfield, Charles | 35 |
| | | Jesse L. | 35 |
| | | Warner, Mary | 123, 124, 131 |
| Vance, Jennie C. | 74 | Warren, Geo. W. | 18 |
| Vandyke, Aaron | 40 | Martha W. | 20 |
| Van Millett, G. | 113 | Watkins, Isaac | 92 |
| Vann, Thomas | 149 | Watson, Dorec Ella ⁹ | 152 |
| Vaughn, Joseph | 103 | Hue E ⁹ | 152 |
| Vernon, ——— | 79 | James | 152 |
| Vestal, Elizabeth | 76, 78 | James F ⁹ | 152 |
| May | 76, 81 | Jessie E ⁹ | 152 |
| Rachel | 76, 80, 81 | Watts, Edward | 48 |
| Vincent, Deborah | 101 | Eeakley, Martha Mount | 37 |
| Vore, Fred H ⁹ | 78 | Weaver, Ida S. | 71 |
| Jessie Raymond ⁹ | 78 | Webb, E. | 93 |
| Vosa, William | 78 | Sarah | 93 |
| Vought, David | 125 | Wellman, Wiley | 38 |
| | | | |
| Wagner, Ella Wheeler ⁹ | 63 | | |
| Lewis J. | 63 | | |
| Mary Louia ⁹ | 63 | | |
| Walcott, William W. | 12 | | |

Wells, Aaron.....	53	Willis—Continued.	
Eugene.....	38	Jesse H ⁶	34
West, Eliza.....	56	Mary ⁶	34
Elizabeth.....	123, 126	Molly ⁶	45
William.....	56	Samuel ⁶	45
Wescott, Alice.....	78	Sarah ⁶	45
Westlake, Elizabeth.....	82	Susan ⁶	45
Wharton, Chas.....	138, 139	William ⁶	34
Hannah.....	138	Wilmer, Samuel.....	3
Wheeler, Mattie.....	64	Wilson, Amanda Harroll.....	112
Whinery, Sarah J.....	121	Donald Wolf ¹⁰	62
Whitacre, Ellen.....	121	Eliza Jane.....	71
Mary.....	73	George.....	62
Oliver.....	56	John A.....	125
Rhoda.....	55	Mary.....	42, 45
White,——.....	52	Nancy E.....	160
Clark Scott ¹⁰	25	William.....	122
Esther.....	108	Winchester, Ann.....	34
Eugene Alva.....	25	Parks.....	29
Katherine Adelaide ¹¹	25	Winters, J. Harvey ⁹	153
Sara Pearl ¹¹	25	James.....	153
Whiteford, David.....	53	Jimmie ⁹	153
Whitehead, Anna E.....	60	Mary.....	149
Whiteman, Amanda.....	92	Wirts, Jacob J.....	124
Whittington, Julia A (Ann).....	124, 125	Wolf, Edward F.....	58
Whyte, E. Clymer ⁷	30	Lillian.....	112
Joseph ⁷	30	Nancy.....	83
William Hollingsworth ⁷	30	Sarah A.....	78
William Pinkney.....	30	Wood, Jesse.....	55
Wickersham, Ann.....	121	John P.....	86
Wiggs, Lucy Carol ¹⁰	158	Maggie.....	108
Edith ¹⁰	158	Sarah.....	108
James A.....	158	Woodward, John.....	91
James A ¹⁰	158	Woody, Martha.....	71
Wildman, Rachel E.....	121	Woollens, Louisa.....	91, 93
Wilkins, Rachel.....	28	Thomas.....	95
William, Agnes Donaldson.....	60	Worthington, Jacob.....	103
Harriet A.....	61	Sophie Harriet.....	97
Williams,——.....	165	Wright,——.....	148
Williamson, Lewis.....	89	Caleb.....	99
Willing, James W.....	30	Frances.....	64
Willis, Cassandra ⁵	45	Margaret.....	6, 7, 41
Cowden ⁶	45	R. Alick.....	46
Francis ⁶	34	Sarah.....	6, 155
Hannah ⁶	45	Susanne.....	6, 39
Henry.....	28, 34	Wyatt, I ²	33
Henry ⁶	45	Thomas J.....	33
J.....	45	William E.....	33
Jeremiah ⁶	34		

Wynn, Joseph.....	158	Young—Continued.	
Sallie Avail ¹¹	158	Robert A.....	128
Vivian Hughes ¹¹	158	Samuel G.....	21
		Susan F. E.....	60
Yearsley, Charles.....	2	T. Harold R ⁹	60
Yellot, Jeremiah.....	28	William.....	60
John.....	35	William Henry ⁹	60
Mary.....	28, 34	Wm. Henry ⁹	60
Young, Annie Cornelia ⁹	60	Wm. Randolph ⁹	60
Annie L ⁹	60	Yount, Elizabeth.....	82
Ariana Belle ⁹	60		
Eugene Randolph ⁹	60	Zealy, Samuel Hollingworth ¹¹	17
Inez ⁹	60	Martha ¹¹	17
James Randolph ⁹	60	Mary ¹¹	17
Jas McHarvey ⁹	60	Sarah ¹¹	17
John.....	36	W. W.....	17
Louisiana Smith ⁹	60	W. W ¹¹	17
Richard Samuel ⁹	60	Zetmeier, Hannah.....	72
		Zimmerman, A. H.....	32

INDEX

SECTION TWO

This index is divided into two parts. Part one includes the names of those who were born Hollingsworths. Part two is that of Related Families, or the families of Hollingsworth girls who assumed their husband's names, established their own homes and raised their own children. Each family carries a surname in capital letters and all bearing that surname are named underneath.

Every name in this book is not indexed. Many names are covered under a general heading such as Census Reports, etc. Some names may be repeated several times.

There are many children who were not named through stillborn births.

There are errors in the book and in the index. For these the author apologizes; they were unintentional.

PART I

HOLLINGSWORTHS

- | | |
|---|----------------------------------|
| Aaron, the progenitor, 5, 22, 49,
72, 111, 117 | Earl M., 74 |
| Aaron, Jr., 23, 44 | Edith Viola, 45 |
| Aaron, Jr., 22 | Edna Caroline, (Wells) 45, 47 |
| Aaron Hayden, 22, 73 | Edward Morris, 74 |
| Aaron Hayden, Jr., 73 | Edwin Morris, 74 |
| Aaron Monroe, 25, 39 | Elizabeth (White), 111 |
| Aaron Monroe, Jr., 25, 39, 42 | Elizabeth Muse, 46 |
| Abraham, 72, 130 | Emory Quigg, 91, 109 |
| Ada Marie (Strouss) 39, 40 | Emory Quigg, Jr., 109 |
| Alma Orene (Rushin), 73, 76 | Ethel May (Carter), 73, 75 |
| Agnes Elizabeth (Odom), 73, 78 | Earnest, 91 |
| Alexander Gaines, 38 | Earnest Jennings, 109 |
| Alexander Stevens, 33 | Earnest Jennings, Jr., 109 |
| Annie, 39 | Eunice Estelle (Chapman), 73, 79 |
| Barbara Nell, 42 | Fay Louise, 45 |
| Belle (Bohanan) 91, 106 | Fred Law, Jr., 39, 41 |
| Bettie R., 104 | Fred Law, III, 41 |
| Bessie Pearl (Plunket), 57, 58, 91 | George, 72 |
| Biddie (Orr) (Beam), 25, 43 | George Howe, 29, 33, 34 |
| C.J., 14 | George W., 22 |
| Carl I., 109 | George Washington, 45, 47 |
| Carl, Jr., 109 | Hayden Cora (Griffin), 128 |
| Carrie Belle (Trimbell), 33, 34 | Hazel, 109 |
| Charles, G., 104 | Helen Margaret, (Tabb), 45, 48 |
| David Hugh Noyes, 36 | Henry Lee, 25, 40, 50 |
| Charlie V., 109 | Henry Wilson ? |
| David Wills (Rev.), 33, 34, 36 | Horace A., 104 |
| David Wills, Jr., 33, 36 | Hugh Weldon, 45, 46 |
| David Wilson, 43 | Ida E. (Whitley), 91, 108 |
| Donald Wilson, Jr., 43 | J.B., 14 |
| | James Franklin, 45 |

James H., 8
 James Hope, 73, 74
 James M., 22
 Janie Inez, 46
 Jennie, 5
 Jennifer Lee, 80
 John, 5, 22
 John Hayden, 80
 John Monroe, 42
 John Thomas, 33
 John W., 8, 91
 Joseph, 129
 Joseph 72, 111
 Joseph Stephens, 25
 Josiah, 5, 22, 23
 Julian Rea 91
 Julian Watt, 33, 34
 Kathleen (Cape), 34
 Katie Stelle (Marks), 58, 92
 Leila Grace (Sullivan), 73, 76
 Leon Stephen, 45
 Lois Alma, 39
 Mary Wills (Hatfield), 91
 Melissa, 25
 Merrin Anthony, 80
 Mildred (Scott), 39, 40
 Morris Field, 33
 Moses, 5, 22, 23
 Nancy (Butler), 22, 49, 72
 Nancy Hayden (Sprrows), 91, 105
 Nancy Melinda (Spires) (Dabney), 35
 Naomi (Maddox), 91, 103
 Naomi Ruth (Smith), 109
 Nell, 39
 Nettie Lee (Grier), 51
 Newton, 8
 Orrie Ella (Cantrell), 73, 75
 Louisa Matilda (Stanton), 48
 Louisa Ruth (Stanton), 73, 81
 Luther, 14
 Mary B., 5, 23, 117
 Mary Evelyn, 46
 Mary Frances, 91
 Mary Rebecca (Frazer), 33
 Mary Wills (Hatfield), 36, 37
 Marian Everett (Cusac), 80
 Marianne (Lee), 41
 Mark, Edward, 104
 Martha, 5
 Martha Emma (Butler), 50
 Martha Louise, 104
 Mary, 5, 23
 Mary Louise, 104
 Mary Rebecca, 36, 37
 Mary, 39
 Mary (Mollie) (Brisendine), 5, 22,
 128
 Mary Belle, 104
 Mary Elizabeth (Champion) (Reynolds)
 (?)
 Mary Evelyn (Golz), 46
 Mary Frances (Tuggle), 94
 Mary Frances (Willis), 45, 48
 Mary Rebecca, 33, 34
 Mary Tallulah, 73, 74
 Mary Talullah (Sims), 91
 Patricia Elaine, 41
 Ralph Stanley, 109
 Robert, 6, 8, 22, 23, 91
 Robert Gregory, 23, 104
 Robert H. 9, 13
 Robert Lee, 91, 104
 Robert Morris, 42
 Robert Ray, 42, 104
 Rosa, 74
 Rosannah Jane (Young), 22, 113
 Ruth (Green), 39, 42
 Ruth 34
 Ruth Alene (Lovingood), 73, 77
 Samantha Ella (Clotfelter), 83
 Sudie (Carr), 25
 Talullah Jane (Sims), 91, 95
 Thelma Elizabeth, 109
 Thomas, 71, 135
 Valentine, 71
 Velma (Brown) ?
 Walter, 91
 Walter Alonza, 73, 74
 Walter Alonza, Jr., 74
 William, 135
 William "Uncle Billy", 5, 11, 22,
 23, 73
 William Aaron, 88
 William E., 104
 W.F. (Rev.), 9, 14
 William Oscar, 73
 William Thomas, 33
 William Thomas, Jr., 33
 Willie (George), 73, 90
 The Hollingsworth Family, 10-14

PART II
AARON
 Georgia Lillian (Butler), 55

ADAMS
 Florence, 40, 41
 Mary Elizabeth, 44

ADKINS

Harry, Floyd Adams, 94, 135
Patterson Gillam, 95

AKRIDGE

Julian A., 44

ALLEY

Jimmy Russell, 92
Jimmy Russell, Jr., 92
Sandra Kay, 92

ALMAND

Effie Aldine (Hollingsworth), 74

ALTIZER

Alan, 109

ANDERSON

Bertie Lee (Marks), 95
Marjorie (Garner), 119

ARMSTRONG

Anita, 14

ARRINGTON

Lawrence, 116
Lawrence Richard, 116
Ronda Michelle, 116

ASHBY

John Thomas, 100

ATKINSON

Erco, 64
Patricia, 38

BADDLEY

Charles Edmund, 37
Charles Demund, Jr., 34
David Wills, 34
Elizabeth, 31

BAGBY

Betty (Burlington), 32

BALLEY

Dennis, 119
Nellie, (Sims), 95
Rebecca, 5
Sheila Lynn, 120
Susan Denise, 70
Yvonne (Galloway), 127
William, 5

BAKER

David, Eugene, 82
Edwin, 82
Larry Edward, 82
Mary Kathie, 82

BALLENTINE

Danny Joe, 98
Nicci Leigh, 98
Paula Renee, 98
William, 98

BARLEY

Thomas E., 119
William S., 119

BARLOW

Harry Edward, 125
Harry Edward, Jr., 125

BARNARD

Grace Marie (Marks), 93

BARNES

Bob, Jr., 34
W.E., 55
W.R. ?

BARTLES

Grace Elizabeth, 63
James Thomas, 63
John Thomas, 63
Robert P., 63
Robert T., 63

BEATTLES

Peggy, 29

BAZEMORE

Betty (Ryle), 124

BEAM

Donna Elizabeth, 44
Dorothy Louise (Hammons), 45
Edward, 45
Eugene, 45, 135
Eury B. 43
Frank, 45
George Albert, 44, 45, 135
George Albert, Jr., 45
Georgia Ann (Turner), 44
Jack Carl, 44
James Robert, 44
Nora (Smith), 43

Roy, 44, 135
Thomas Edward, 44
Valerie Lynn, 44

BECKER

Florence, 84
Florine, 81

BECKETT

Ruth, 41

BEDELL

Christy, 87
Ken, 97
DeThane, 97

BEERS

Martha Salisbury (Shepherd), 61

BELL

Andrea Rae, 124
Annie May, 124
Richard A., 124

BISHOP

Benny Sue (Butler), 55

BENNETT

Elaine Mays (Chafin) 100
Joan Elizabeth, 123
Joe Henry, 123
Joe N., 123
Joe Robert, 123
Robin Faye, 123

BLACKWOOD

Nancy Ann, 27
William Hugh, III, 27
William Mark, 27

BLALOCK

Edward Barry, 120
Edward Hershall, 120
Michelle Lynn, 120

BOHANAN

Amy Ruth, 106
Betty, 62
Beura, 106
Charles Raymond, 62, 135
Charles Thomas, 106
Estelle (Lackey), 106
Gregory Michael, 107
John Alan, 62
John Thomas, 106

John Wilbur, 106
John Plunket, 62, 135
Sheila Diane, 107

BOLT

Christine Camellia, 102
Daniel Lewis, 102
Denise Lewia, 102
Glen Oscar, 102
Gloria Ann, 102
Herbert Lewis, 102
Roy Anthony, 102
William Larry, 102

BOOZER

James, 89

BOND

Fay Elizabeth, 119
Frances, 44
Nora Bell, 87

BOPP

Emily (Stanton), 87

BORDEAUX

Dorothy (Brisendine), 124, 126

BOWDEN

Floy, 109

BOWEN

James David, 87

BOWLING

Jane (Frazer), 37

BRADFORD

Otis J., 106

BRAMLETT

James F., 127
James Franklin, Jr., 127

BRAUNING

Carl, 58, 92

BRECIA

Melinda Ann, 86
Theo Huff, 86

BRISENDINE

Annie May, 6, 11
Barbara Ann, 125
Barbara Leigh, 125

Barbara Merle, 126
Betty Jane, 125
Carol, 124
Deborah Cecelia, 126
Dorothy Watts, 124
Ella Chloe (Ryle), 124
Gladys Corinne (Stephan), 124
Hallie Stewart, 6
Isaac Delone, 126
James J., 6, 117
James Zelma, 124
Jewel, 107
Jodie Michelle, 126
John Edward, 126
John Frederick, 126
Johnnie, 6
Johnnie I. Lonza, 117
Joseph Marshall, 126
Laura Evelyn (Lundy), 127
Lisa Marie, 126
Lois Vivian (Barlowe), 124
Mary Frances (Garner), 117
Mattie Stewart, 124
Metta Ruth (King) (Parr), 117
Nancy Jane, 117
Paul Edwin, 125
Robert Ray, 124, 125
Robert Ray, Jr., 124
Rosa Inez, 124
Ruth (Godwin), 117
Sandra Jane, 126
Susan, 126
Thomas Jefferson, 124
Velma (King), 117
William Edwin, 124
William H., 5, 22, 117
William Scott, 126
Wilson Marshall, 124
W.R., 117

BRODIE

Robert, 118

BROWN

Brenda Chloe (Bell), 124
Dorothy Lynn, 124
Patricia Cecile, 124
Theresa Ann, 124
William Frances, 124

BRUCE

Ruth (Butler), 68

BRUMBALOW

Sarah, 89

BRYANT

Barbara Jo (Burgess), 116

BUCKLEY

Margaret A. (McDaniel), 94

BUCKNER

David Allen, 124
John Richard III, 124
John Richard, Jr., 124

BUFFINGTON

H.E., 82
Patricia, 82
Paula, 82
Penelope, 82

BURGESS

Glen, 123
Gregory Carter, 123
Lisa Lynn, 116
Maggie (Marks), 93
Martha Ann (Arrington), 116
Robert Louis, 116
Sara Jo (Carter), 116
Vickie Lynn, 123
Vickie Lynn, 116
Zaffie Linton, 116

BURNETT

Clyde James, 86
Martha Louise, 86
Mary Ann (Brescia), 86

BURTON

Annie Mae, 34
Rozena, 109

BUSH

Bettina (Carter), 75
James, 89

BUNDY

Christopher Michael, 79
Larry Gene, 78
Richard Lee, 79
Robert William, 79
Scott Raymond, 79
Susan Elizabeth, 79

BUSIC

Evelyn (Jones), 64

BUTLER

Aaron Green, 49, 50

Alice, 56
 Alice Green (Latimer), 50
 Allen Jones, 55
 Amanda Jane (Mason) 49, 65
 Anna Ruth (Hundley), 68
 Anne DeEtte, 55
 Barbara Louise (Norton), 70
 Benjamin Griffin, 49
 Benmain, B., 59
 Betty (Whitley), 56
 Beverley, B., 55
 Candler, 50, 54
 Candler Wilson, Jr., 55, 135
 Candler Wilson, III, 55
 Carol Haygood, 55
 Carolyn Bruce (Klopstock), 68
 Charles Anderson, 68, 70
 Daniel Ross, 55
 Dorothy Edna (Chatterton), 56
 Dorothy Jean, 70
 Edna Irene (Mills), 50, 54
 Esther (Maalstrom), 68, 69
 Frank, 68, 70
 Frank Watt, 69
 Grace (Smith), 68
 Harriett B. (Duncan), 50
 Harry Thomas, 55, 135
 Harry Thomas, Jr., 58
 James Aaron, 50, 55
 James Aaron, Jr., 55
 James Madison, 22, 49, 135
 James Milton, 68, 69
 James Milton, III, 69
 Jessie May (White), 68, 70
 John Charles, 70
 John Thomas, 49, 69
 John Thomas, Jr., 68, 69
 Joseph, 50
 Laura Anne, 47
 Lillie Dean (Daniels), 50, 54
 Mamie Leola (Hollingsworth)
 (Duncan), 50
 Margaret Alice (Estes), 56
 Mary Frances (Tuggle), 94
 Mary Spratling (Plunket), 49, 57
 Mary Susan, 55
 Michael Harper, 69, 70
 Nancy Hayden (Sorrows), 49, 67
 Nancy Ida (Daniels), 50
 Paul, 68, 70
 Paul Dudley, 69
 Penlee Warren, 56
 Robert Scott, 47
 Roy, 50, 56
 Ruth Matilda (Phelps), 49

Sarah Frances (Jones), 49, 63
 Sharon, 55
 Sherry Lee, 71
 Silas, 48
 Silas Thomas, 49
 Thomas Hayden, 50, 56, 135
 Thomas Hayden, Jr., 56
 Thomas Madison, 135
 Vick Barnes, 55

CALDAROLE
Linda, 109

CALLAHAN
Patricia Bernice (Lovingood), 78

CAMPBELL
Paula (Stanford), 118

CANTRELL
Edgar Martin, 75

CAPE
J.E., 108
James C., 108
J.E., Jr., 108
Mr. Cape, 34

CARR
Alvin, 25
Carvey, 25
George, 25
Sherman, 25

CARROLL
Jessie Lucille, 81, 83

CARSON
Nancy Elizabeth, 105
Patricia Ann, 105
Wilbur Eugene, 105

CARTER
Alene (Ray), 106
Amy Marie, 75
Anthony, 75
Bettina, 75
Clyde Baxter, 75
Clyde Baxter, Jr. 75
Hayden Anthony, 75
Gregg, 75
Jeffrey, 75
Josiah Anderson, 75
Ken Anthony, 75
Lawrence, 75

Mark, 75
Scott, 75

CASH

Ruth (Stanton), 82

GATES

Elva (Butler), 50, 56

Census Schedules, Georgia, 132

Census Schedules, S.C., 131

CHAFIN

Amy Elizabeth, 100
Hugh, Sr., 99
Kimberley Michelle, 100
William Douglas, 100
Willie Hugh, 100
Willie Hugh, Jr., 100

CHAPMAN

Betty June, 79
Carol Sue, 83
Herman Howard, 79
Martha Nell (Mason), 79
Thomas Augustus, 83

CHATTERTON

Richard Wedel, 56, 135
Suzanne, 56

CHESHIRE

Mayson, 43
Myrtle (Bohanan), 62

CHURCHILL

Fontaine, 84

CLARKE

Charles, 91
Elizabeth Lee (Young), 115
Hamilton, 91
Sarah Alice (Sprayberry), 85

CLAY

Betty Ruth (Young), 113

CLOTFELTER

Ada May, 25, 32
Agnes H., ?
Alvin, 26
Anne Elizabeth, 26
Annie Lucile, 26
Annie Mae, 89, 90

Barbara Elizabeth, 89, 90
Bertha, 26
Burto, 26
Carl Lecey, 26
Carol, 29
Charles Thomas, 31
Debra Karen, 30
Earl Vernon, 26
Edith E., 89
Eleanor Marie, 27
Elizabeth, 28
Ella Ruth, 89
Elmer B., 89
Emmett, 89
Emory Wilson, 25, 28
George Morton, 25, 26
George Wilson, 27, 28
Geraldine (Morgan), 27
Henry, 89
Henry Lucius, 89
Henry Lewis, 90
Hugh Cyril, 26
J.A. (Rev.), 9
James George, 25
James Hodson, 31
James Hodson, Jr., 31
James Louis, 26
James Waymond, 25, 28
John Houston, 25, 29
Kathleen, 30
Kathryn Louise, 26
Laura Sue, 26
Leila Frances, 25, 30
Little Sissy, 25
Lewis, 89
Mabel (Suitor), 28
Margaret Ann, 28, 29
Margaret Lou, 28, 29
Marjorie (Bush), 89
Mark, 26
Martha Elizabeth, 28, 29
Martin Luther, 25
Mary Jane, 28, 29
Michael Richard, 26
Mildred Elizabeth, 31
Morton Hugh, 26
Myrtice Alma, 28
Nettie, 28
Olivia Virginia, 25, 32
Otis Elmer, 28, 29
Rebecca Ann, 30
Richard Williams, 26
Robert Eugene, 31, 32
Robert Lee, 25, 32
Robert Walter, 26

Robert William, Jr., 28, 30
Ruth, 26
Selly Thomas, 25, 31

COBB
Donald S., 58, 92
Mary Catherine (Davis), 58, 92

COFER
Al, 103
Henry Alvin, 103

COHEN
Jacob, 103
Jeffrey, 103
Joseph, 103
Sammy, 103

COLEMAN
M.W., 32
Susan Elizabeth (Bundy), 78
Woodrow Wilson, 78

COLLARD
Dorothy (Parr), 122

COLONNA
David Butler, 54
Edward Spaddy, 54
John William, 54
William, 54

CONNER
Kathleen, 114

COOK
Elizabeth Pauline (Carson), 105
Eunice (Marks), 93
Jessie Franklin, 105
John Christopher, 83
Kay, 82
Raymond F., 105
Richard, 82
Richard T., 82

COHNWELL
James F., 68
Kay Allison, 68
Kimberly Diane, 68

COWAN
Lennie Viola (Hollingsworth), 45
Martha (Sims), 96

COY
Carolyn S. (Hollingsworth), 73

CRAVY
Genevieve (Brisendine), 126

CRUMP
Shirley, 31

CURL
Harriette Marie (Tuggle), 94

CUSAC
Michael Loren, 80
Sarah Elizabeth, 80
William Loren, 80

DANIELS
Bertha Linda, 47
Harlan Haskell, Jr., 50
Harlan Haskell, III, 50
Harry, 54
Herbert Howard, 50
Jo Greer, 55
Kate, 66
Mary Elizabeth (Colonna), 54
Mary Susan, 47
Robert Millard, 57
Stanley Hubert, 50, 54
Stanley Hubert, II, 54
William Greer, 54
William James, 54

DARBY
Coleman, 104

DARNELL
Larry Conrad?

DAVIS
Eva O. (Sorrows), 67
Jean (Davis), 120
James Andrew, 58, 92
Joe, 58, 59, 135
Merle Boler, 69
Robert Hobson, 58, 92

Deeds in Laurens Co. S.C., 130

DENDY
Dorothy (Bohanan), 68

DEATHERAGE
Rhonda Jean (Hall III), 99

Robert Jack, 99
Suzanne, 99

DICKEY

Anne Monroe, 43
"Holley" Barbara, 43
James Edward, 43
James E. Jr., 43
William Neal, 43

DODSON

Jo Ann, 41

DOGGETT

Connie Elizabeth, 32
David Eccles, 32
Margaret Ann, 32
Timothy Hugh, 32
William E., 31
William E., Jr., 31
William Edward, Jr. (Dr.), 32
William Edward, III, 32

DOOLITTLE

Ronald Gary, 119

DORMAN

Lyn (King), 123

DOTSON

Charles E., 116
Kelley Michael, 116

DOWIS

Elizabeth Ann (Marks), 93

DUBOIS

Gary W., 45
William James, 45

DUNAHOO

Betty (Williams), 99

DUNCAN

Donald Gay, 52
Donald Gay, Jr., 52
Frank Dennis, 52
George Alexander, 52
George Luther, 50, 51, 52
George Luther, Jr., 52
John Luther, 52
Margaret Carolyn (Howard), 51, 52

Durrett

Sue Ray, 38

EASON

Henry Bart, 124
Keith Bart, 124
Killey Ann, 124

EDMONDSON

Elizabeth (Butler), 49

ECCLES

Annie B., 31

ESTES

Beverly Ann, 57
Boyce Leon, 57, 116
Chandler Butler, 57
Robert Thomas, 57

ETHEREDGE

Brenda Carol, 29
Connie Ruth, 27
John Dudley, Jr., 27
Lisa Ann, 29

EVERETT

Merris P. (Hollingsworth), 80

EVITT

Nora (Jones), 63

FAGAN

Jack, 83
Jeanie, 83
Martha Ann, 83

FAMBROUGH

Grace (Hollingsworth), 43

FARMER

John Albert, 107
Joseph, 107
Nancy Ruth, 107
Pamela Denise, 107
Seleta DeLayne, 107
Timothy Allen, 107

FIELDS

Glenda Louise (Lovingood), 78

FISHER

Karen (Mitchell), 96

FITZSIMMONS

Eileen, 104

FLANDERS

Robert L., 84

FLEDDER JOHANAN

Brian Stewart, 70

David, 70

Thad August, 70

FLOYD

Leila Victoria (Hollingsworth)

FORBIS

Quanita 40, 42

FOUNTAIN

Betty Sue (Stanton), 123

FRAELICH

Randolph Walter, 46

FRANCIS

Betty (Hollingsworth), 109

FRANKLIN

J.B., 115

Sandra Elizabeth, 115

FRAZER

Alexander Russell, 37

Bowie Swetenburg, 38

David Hugh, 37

David Hugh, Jr., 37

David Hugh, III, 38

David W., 37

Hugh Anderson, 38

Jane Bowling, 37

John Alexander, 37

Julian Rae, 37

Marcia, 37

Mary Jo Campbell, 38

Rosemary, 38

Russell Siler, 38

John Thomas, 135

Susan Oliver, 39

Tammy Hydee, 39

Tracie Renee, 39

FRY

Charles Sullivan, 76

Thomas A., Rev.), 76, 77

Thomas A. Fry, III, 77

GALE

Houston E., 64

GALLOWAY

Alva Christine, 127

Charles Edward, 127

Charles Edward, Jr., 127

Christine Lynn, 127

Davie Bailey, 127

Helen, 32

James Sultan, 127

Judy Ann, 127

Marsha Darlene, 127

Orell, 127

Richard Lamar, 127

Steven Anthony, 127

GARCIA

Gregg William, 94

Paul Leonard, 93

GARNER

Aubie Lee, 121

Betty Jewell (Jackson), 120

Charles Ray, 120

Charles Ray, Jr., 120

Coleen, 121

Darling Delone, 119, 120, 121, 135

Ella Ruth (Hayes), 119

Emma Jeannette (Stanton), 119

Essie M. (Treadwell), 121

Floyd Madison, 120

George Columbus, 121

Grady Earl, 119

Helen Elizabeth (Blalock), 120

James Columbus, 120, 135

James T., 121

Kathie Idelle, 119

Lillie Grace (Galloway), 121

Marilyn V., 121

Roy Anthony, 119

Roy DeLone, 119

Steven, Earl, 119

Thelma Lucile (Vickery), 119

William Horace, 119

William Horace, Jr., 119

GEORGE

Clio (Clark), 90

Ennis, 90

Hayden, 90

Jim, 90

Raleigh, 90

Raleigh May (Farrar), 90

GIBBONS

Marie Drue (Moore), 53

GIDDENS

Christopher Hewlett, 63
Harold Erik, 63
Harold Hewlett, 63, 135

GILMER

Mary (Sims), 95

GIPSON

James Dion, 29
Robert Massey, 29
Teresa Jane, 29

GLADDEN

Merilee, 104

GLENSKY

James Arthur, 94

GODDARD

J.G., 113

GODWIN

Charles DeLone, 118, 135
Charles Judson, 118
Deborah Sue, 118
Margaret Lynn, 118
Mark, 118
Patricia Gayle, 118
Thomas Monroe, 118
Thomas Monroe, Jr., 118
Virgil Judson, 118

GOLZ

Elizabeth Ann, 46
Evelyn Leland, 46
John Leland, 46
John Walter, 46
Madeline Suzanne, 46

GOWAN

Dorothy May, 27
Elizabeth, 27
James P., 27
Mabel Ann, 27
Ruth Elizabeth, 27

GRAHAM

Greg Warren, 61
Greta 61
William W., 61, 35

GRANT

Mildred (Brisendine), 126

GRAVES

Faye (Hatfield), 37

GREB

Joan (Lovingood), 77

GREEN

Barbara Jane, 42, 43
Holcomb, 60
Kenneth Neal, 42, 135
William Edwin (Dr.), 42
William Edwin, Jr., 42

GREER

Betty Jo Daniels, 54
Carroll Theodore, 51
Marjorie Frances (Howard), 51
Wilhemenia (Daniels), 54

GRIMES

Linda (Beam), 44

GRIMM

Paul, Jr., 44
Paul, III, 44

GUEREA

Angelo, 63
Robert Thomas, 63

GUFFIN

Mary Susannah (Butler), 50

GUNTER

Geraldine, 109
Gwendolyn, 109
Judy Fay (Phelps), 67
Marvin, 109

HALL

Agnes Pauline, 124
John O., III, 99
Juanita (Whitley, Jr.), 108

HAMILTON

Amy Jean, 80
Ann, 32
Daniel, 79
John Robert, 80
John Robert, Jr., 80
Peggy Joyce, 80
Ray, 32
Susan Ruth, 80
William Albert, 80

HAMMONS

Althea Ann, 114
Kathie Marie, 45
Linda Diane, 45
Peggy Joyce, 45
William Albert, 45

HANEYKAMP

Gay, 97
Terry, 97
Tom, 97
Tommy, 97
Vickery, 97

HARALSON

Julia Rebecca (Beam), 44

HARDEN

Vera (Parr), 122

HARDEY

Anne Maria, 84
Charles Franklin, 84
Charles McClain, 84

HARPER

Ivy Mahew (Butler), 124

HARRIS

Alice, 109
Marie, 109

HARRISON

Gene, 100
James Elder, 55
James Michael, 55
Rebecca, 55

HARTEMAN

Angelia, 65

HATFIELD

Agnes Kemper, 37
Elizabeth Noyes (Baddley), 37
John Dempsey, 36, 37
John Harrison, 37
Mary Wills (LeCroy), 37

HATTON

Frances Jacquelyn, 27
James Otis, 27
Janet, 27
Jessica, 27
Maris, 27

HARVEY

Anthony Lovic, 125
David Vinson, 125
Jack Vinson, 125
Patrick Stephan, 125

HAYES

Andria Lynn (Bailey), 119
Brenda Sue, 119
Sandra Lynn, 119
Thomas E., 119

HAYNES

Marian Lynn, 41
Mildred Ann, 41
Othmar Lamar, 41

HELMS

James E., 105
James E., Jr., 105
James E., III, 105
Larry, 105
Laurie, 105
Leslie, 105
Randolph, 105
Robert R., 105

HENDERSON

David, 107

HENSON

Agnes ?

HERTENSTEIN

Mary Magdeline, 49, 68

HICKEY

Maureen (Tabb), 48

HICKS

Lula Frances (Young), 113, 114

HILL

Betty Jean (Stanton), 83

HODGES

William, 107

HOFER

Hugh, 59, 60

HOUSEWORTH

Beverly Ann, 114
J.J.W., 113

HOWARD

Bettye, 119
 Cary Sue, 52
 Cary Elizabeth, 51
 Charles LeRoy, 52
 Charles Theodore, 52
 Greer Lee (Reeves), 51
 James Cary, Jr., 51
 James Cary, III, 51, 135

HOWELL

Charles, 64
 Frances Catherine (Yale), 64

HUGHES

Floyd, 105

HUMPHRIES

Dolly (Clotfelter), 26

HUNDLEY

Fletcher Calloway, 68, 71
 James Roderick, 68, 135
 James Roderick, Jr., 68, 71
 John Fletcher, 71
 Margaret Ann, 71
 Ruth Ellen, 71

INGRAM

Diane (Whitley), 108

IVY

Anne (Giddens), 62, 63
 David Winn, 63
 John Swanton, Sr., 63, 135
 John Swanton, Jr., 63
 John Swanton, III, 63

JACKSON

Eric David, 120
 George B., 120
 George Benson, Jr., 120
 Richard Benson, 120

JAMES

Margie (Parr), 122

JAN DEWEEGER

Franc Robert, 75
 Franc Robert, Jr., 75
 Karen Yvonne, 75
 Michael Eric, 75

JANSEN

Carl, 44

JEFFRIES

Mary Ann (Daniels), 54

JENKINS

Geraldine, 104

JOHNSON

Brian Scott, 103
 Caroline Darlene, 103
 Helen Jeanette, 106
 Joseph Lee, 103
 Mary Anne, 22, 73
 Mary Jane, 38
 Phronie (Orr), 43
 Velma J., 74

JONES

Alicia ?
 Annie (Butler), 50, 54
 Ben Wilson, 29
 Bessie Estelle, 63
 Bessie Mae (Butler) ?
 Bryan, 65
 Claud Darvy, 79
 David Harrison, 63
 Diane Lynn, 65
 Diane, 65
 Dorothy (Hart) ?
 Estelle ?
 Evelyn (Hamilton) ?
 Faye (Waldrop) ?
 Fred, 64
 George W., 64, 65
 James Thomas ?
 Jerry Wayne, 64, 65
 John A., 29
 John Frank, 29
 John Samuel, 63, 64
 Judy (King), 123
 Kevin, 65
 Mary Lou (Griffin), 32
 Minnie Lee (Bartles), 63
 Penny Kaye, 64, 65
 Randy, 65
 Richard, 65
 Ruth Roena (Howell) (Ragin), 63, 64
 William E., 64
 William Lee, 64, 65

KENT

Mrs. Mary Eugenia (Shepherd), 59

KERSEY

Maggie (Ray), 105

KILCANNON

William Arthur, 81
William S., 81

KIMSEY

Darrell, 122
Howard, 122

KING

Annie Ruth (Bennett), 122
Isaac Delone, 117
Kathryn Paige, 123
Laura Ruth (Stanford), 118
Levi Dean, 117
Mary Ounita (Young), 114
Richard Oliver ?
Richard Stewart ?
Robert Mercer ?
Velma Louise (Minor), 118
Walker Pace, 122, 123
Walker Pace, Jr., 122, 123

KINNETT

Sadie Claude (Brisendine), 126

KIRKPATRICK

Lillie G. (Garner), 121

KITCHENS

Pauline (Brisendine), 125

KLOPSTOCK

Elizabeth Butler, 69
Jay Alexander, 69
John Arthur, 69
Robert Rhodes, 69
William Jay, 69, 135

KNIGHT

Dorothy Weyman, 44
Jane (Hollingsworth), 22, 111
Lemmie (Sims), 95
Malinda T., 22, 25

KNOX

Judith Eugenia, 60
Nancy (Flynn) (Long), 60
Roscoe (Dr.), 60, 136
Susan Shepherd (Hofer), 60

LACKEY

Charles Robert, 106, 107
Judy Faye, 107
Roy, 106

LANCASTER

Diana Frances (Settle), 99
Harold, 99

LANE

Barbara (Stowers), 97

LANSDOWNE

Madeline (Hollingsworth), 74

LASSITER

Lewis Earl, 53
Linda Sue, 53

LATIMER

George Thomas, 50, 53
Myrtle Alice (Moore), 53

LECROY

Charles Edmunds, 37

LEE

Ann, 108
Carol Elizabeth, 42
Leila Catherine, 42
Raymond William, III, 42
Sally Ann, 42
Stephen Richard, 42

LEFTWICH

Margaret Dean (Butler), 49, 50
Nancy P. (Hollingsworth), 22
Sally, 22, 128

LEWIS

Annie (Clotfelter), 25

LIBERTY Springs Pres. Church, 1-4

LONG

David Michael, 60
Jennifer Ann, 60
Robert Earl, 60

LOVINGOOD

Albert Hayden, 77, 136
Brenda Michelle, 78
Carl Henry, 77
Carl Henry, Jr., 77
Carl Robert, 77
Charles Eugene, III, 78
Charise Marie, 78
Samuel Robert, 78

LOZNICKA

James Byron, 84
Shirley Joan, 84
William Henry, Jr., 84
William Henry, III, 84

LUNDY

Ferrell Wayne, 127
Robert Lee, 127

LUNSFORD

Edwin Clement, Jr., 59, 136
Edwin Clement, III, 59
James Shepherd, 59
Julianne Preston (Hollingsworth), 80
William Jeffrey, 59

LYONS

Irene (Beam), 44

MCBURNETT

Brenda Jane (Johnson), 102, 103
Charles Daniels, 102
Deanna Lynn, 102
Eva Mae, 102
James Oscar, 95, 102
James Oscar, Jr., 102
James Oscar, III, 102
Louise (Cofer), 102
Lydia, 102
Lynn Anne (Perry), 102
Mary Lou (Bolt), 102
Melody Jane, 102
William, 102
William Edward, 102

MCCRONEY

Eleanor M., 84
Martha, 70

MCCULLOUGH

Amy Elizabeth (Darnell), 115
Bernice Lee (Ray), 115
Christine (Williams), 99
Cynthia Lee, 116
David Gerald, 115
Donna Louise, 116
Floyd Adams ?
Kathleen Adele ?
Linda Gail (Rodgers), 115
Martha C., 100
Mary Beth, 116
Nancy Carol, 115

MCCURRY

Frances Bowling, 37
Horace H., Jr., 37
Marion Bowling, 37

MCDANIEL

Floyd Adams, 94
Kathleen Adele, 94
Martha Fay (Adkins), 94
Wilder Floyd, 94

MCCARLEY

Sallie (Hollingsworth), 33

MCCLELLAN

Martha (Stanton), 84

MCDONALD

Jenann (Garner), 120
Katherine Leila, 30
Sarah Louise, 30, 31
Wilbur Marvin (Rev.), 30
William Marvin, Jr., 30
William Stewart, 30

MCDOWELL

Permela, 5

MCKAY

Florence Ruth, 41

MCWILLIAMS

Carlton Theodore, Jr., 113, 115
Ethel Corine, 114
Robert Lewis, 114

MACKIE

Bertice Faye (Parr), 84
Orvin Chester, 84
Stephen Curtis, 84

MADDOX

Bertice Fay, 122
Clarence, 103
Cleve, 103
Dewey, 103
Ethel (Wilson), 103
George, 103
Lucile, 103

MAJDUC

Geraldine ?

MALMSTROM

Carl Olaf, 69
David Taylor, 69
Dorothy Elvira, 69

MARING

Eric, 71
Gary Eugene, 71
Gregory Alan, 71

MARKS

Bethany, 93
Christopher Alan, 94
James Fleming, 92, 93
James Robert, 93
James Ronald, 93
Jimita (Garcia), 92, 93
John Samuel, 92, 93
Joseph Carter, 92, 93
Kathryn (Sheppard), 92
Michelle Lee, 93
Ralph Lee, 93
Rhonda Willette, 93
Richard Allen, 93
Robert Carter, 93
Robert Lee, 93
Robert Stuart, 93
Roger Combs, 93
Shannon Renee, 93
Sherril Lynn, 93
Susan Joyce, 93
Terri Lynn, 93
William Grover, 92, 93
William Grover, Jr., 93, 136
William Joseph, 93

MARLOWE

Henrietta (Godwin), 118

MARQUIS

Louise (Stanton), 82

MARSH

Eloise (Williams), 90, 101

MARSHALL

Barbara, 52
Margaret Carolyn, 52
Slater Eugene, Jr., 52, 136
Slater Eugene, III, 52

MASHBURN

Charles Marcellus (Dr.), 61, 136
Charles Mashburn, Jr., 61, 136
Nancy Moore, 61

MASON

Amanda C., 66
Charles Quitman, 49, 65
Clarence Quitman, 66, 67, 136
Clarence Quitman, Jr., 66
Clarence Quitman, III, 66
Frances Bradley, 66
Frances Elaine, 66
Gerald Carter, 79
Irving, Carter, 79
James A., 66
James Roy, 65, 136
Katherin Marie, 66
Margaret (Simmons, Jr.), 66
Mary A., 66
Mary E., 66
Mary Frances (Hester), 66
Renee Carter, 79
Valina, 66
Viola Valina (Clotfelter), 28
William, 66
William I., 66

MASSINGALE

Frances Obera (Mason), 66

MEDYNSKI

Ann Marie (Mason), 79

MENZER

Burt Frederick, 93

MEWBURN

Louie, 74

MILAM

Harriett (Shepherd), 59

MILLIRONS

Vivian (Orr), 43

MILLS

Mildred Elizabeth (Daniels), 50
Oscar, 50, 54

MINGEE

Mary Katherine (Lovingood), 77

MINOR

Homer Dean, 118
Lois A., 118
Lucretia King, 119
Stephen Dean, 119

MITCHELL

Amy Elizabeth, 115
Charles E., 115
Frank, 96
Joe, 96
Kevin Edward, 115
Sandra (Bedell), 97

MOBLEY

Marsha, 105
Marshall, 105

MOON

Betty Lou (Pierce), 97

MOORE

Alice Geraldine (Tundall), 53
George Latimer, 53
Myrtle Elizabeth (Lassiter), 53
Steven Lee, 53
Sybil Moore (Mashburn), 61

MORGAN

Barbara Louise, 27
James Stephen, 27
Janet Leigh, 27
Sharon Antoinette, 27
William Daniel, 27
William Louis, 27

MYATT

B. Mason, 29
Cecil, 29
Rebecca K., 29

MYERS

Fred, 115
Gregory Allen, 115
Jeffry Scott, 87
Joel Mason, 87
Rose Antionnette, 126 (Brisendine)

MULLIS

Constance Jo (Sprayberry), 85

NASH

Larue (Whitley), 108

NELSON

Linda Ruth, 30
Paul C., 30
Susan Paulette, 30

NE SMITH

Earldine, 125

NICHOLS

Rosannah, 5

NORTON

April Lee, 71
Charles, 71
Donald Merle, 70
Melinda Louise, 70

O'BRIEN

Margaret (Carter), 75

O'BRYANT

Thelma (Parr), 122

O'DELL

Daniel Wayne, 94
James Edward, 94
Michael Edward, 94
Paulak, 94

ODOM

Evelyn Elizabeth (Coleman), 78
Ralph W. (Dr.), 51
Roger Lee, 78
Roger Lee, Jr., 78
William Gerald, 78

OGLETREE

Laura Louise, 81
Paul H., 81
Pauline, 82

OLDHAM

Anita, 122
William, 122

OLIVER

Mary (Frazer), 38

O'NEAL

Keith, 108
Marian, 108
Ralph, 108
Steven, 108

ORR

Arthur, 43
Coleman, 43
Emorh Brannen, 43

OWEN

Beverly Jan, 85
James Newton, 85

Julie Lynn, 85
Ruth Jeanine, 85

OZBURN

Ella (Brisendine), 117
Katie (Hollingsworth), 117

PARHAM

Jane (Daniels), 50

PARIS

Mr. Paris, 109

PARKER

William, 5

PARR

Charles Elden, 122
Charles Guy, 122
Charlie P., 117, 121
Cindy, 122
Deborah Kay, 122
Helen Inez, 122
James Alton, 122
James Dee, Jr., 122
James Dee, 121
Jimmie, 122
Martha Ellen, 122
Martha Frances (Parr), 122
Mary, 122
Mary Evelyn, 122
Maude (Waldrop), 122
Noah Guy, 121, 122
Ruth Annette (Kimsey), 122
Sarah Boyce (Oldham), 122
Sherrill, 122
Volly Guy, 122
William Lee, 122

PARRENT

Walter, 34

PATTERSON

Brenda Penelope (Marks), 93
Myrtle (Hollingsworth), 43

PATTON

Clarence, 29
William Weyman, 29

PAYNE

Mary Louise (Mason), 65

PERRY

Bufore Rex, 102

Errvin, 102
John Slayton, 102
Pamela Ann, 103

PERSALL

Marvin Lee, 121
Ruby (Garner), 121
Janie (Clotfelter), 26

PETERS

Mary Virginia (Young), 114

PHELPS

Fred Walter, 67
Walter Benjamin, 49, 67

PHILLIPS

Bartow (Plunkett), 58, 92

PIERCE

Catherine Louise (Pierson), 97
Earl Thomas, 97
Mattie Lou (Stanton), 87
Percy M., 82
Raymon M., 97
Steve Douron, 97

PIERSON

Catherine Victoria, 97
U.F., 97

PILLARD

Mary Ruth (Stanton), 82

PITTILLO

Darlene, 98
G.T., 98

PLUNKET

Adellah, 57
Annie, 57
Bessie Gladys (Spelling) (Brauning),
58, 91, 92, 136
David Filmore, 49, 57, 91
Earnest, 57
Emma (Ivy), 57, 62
Hayden (Bohanan), 57, 61
Ida (Mashburn), 57, 61
Jane Marie, 58
Katie Estelle, 57
Mabel (Shepherd), 57, 58
Mildred Evelyn (Cobb), 58, 91, 92
Oscar, 57, 91
Oscar, Jr., 57, 58, 91, 92, 136
Susan HUGHEN (Stanton), 86

Susannah Ophelia (Clotfelter), 25

POLING

Carole Ann (McBurnett), 101

PONS

Edna (Stanton), 83

POSTELLE

Caroline (Clotfelter), 27

PRINCE

Leslie (Sims), 98

PROSONIC

Sharon Elaine (Carter), 75

PULLIAM

Brenda, 107

PURDY

Konrad, 122

Nan, 122

Susan, 122

PUTNAM

Sherrí (Stanford), 118

QUIGG

Dr. Henry, 8, 13

RABE

Elizabeth Raffle, 40

REAGIN

Clarence, 63, 64

RAGSDALE

Edna Ruth (Young), 114

RANDALL

Martha Ann (Young), 114

RAY

Clifford Charles, 105

Dempsey Franklin, 105

Emma, 104

Franklin Leonius, 105

Grace, 105

Harry, 105

Katherine, (Moble), 105

Lera Vashti (Cook), 105

Lillian (Brisendine), 117

Robert, 105

Rose (Brisendine), 6

William Charles, 105

REDMOND

Susan (Marks), 93

REEVES

Cheryl Lynn, 51

John Rogers, 51

REYNOLDS

Patrick La Mayne, 136

Robert Walker, 136

RICKS

Elaine, 107

Jessie Merle (Brisendine), 126

RISHER

Dawn Marie, 55

Richard L., 55

Sean, 56

RITTER

Alice (Clotfelter), 26

ROBERTSON

Blanche (Young), 113

Vicki (Williams), 100

ROBITZSCH

Barbara, 125

RODGERS

Allen Anthony ?

Gene, 115

Elizabeth, 5

George, 5

Nathaniel, 5

Polly, 5

Philip, 114

Ruth (Hollingsworth); 5, 22, 49, 73

Rogers Family, 15-21

ROSS

Marjorie (Butler, Jr.), 55

ROWLAND

Margaret Lougenia, 114

RUSHIN

James Clyde, 76

James Clyde, Jr., 76

Jane Cheryl (Vayles), 76

Junius Clyde, 76

RUSSELL

Alex, 34
Alexander Gaines, Jr., 34
David Hugh, 34
David Hugh, Jr., 34
Hugh 34
Hugh, Jr., 34
Julian Rea, 34
Merrill Dillon, 34
Merrill Dillon, Jr., 34
Merrill Stevens, 34

RYLE

Agnes Eileen (Buckner), 124
Beverley Ann (Eason), 124
Dorothy Eileen (Brown), 124
James Arthur, 124
Jeffrey Mark, 124
Katherine Margaret, 124
Robert Melvin, 124
Robert Melvin, Jr., 124
Sallie Ruth, 124
Thomas Monroe, 124
Thomas Monroe, Jr., 124
William Arthur, 124
William Joseph, 124

SAPP

Clifton Jay, 125
Clinton Walker, 125
Dale, 126

SARTORY

Nannette Marie, 148

SAWYER

Ruth Little (Butler), 71

SCHALL

Lawrence A., 84
Lawrence S., 84
Linda, 84
Mark John, 84
Martha, 84
Mary Katherine, 84
Ruth Florence, 84

SCHILLING

Barbara Jean, 52
Margaret Carolyn, 52, 136
Merry Carolyn, 53
Dr. Robinson Weller, 52, 136
Robinson Weller, Jr., 53
Sarah McCrary, 53

SCHMIDT

Ethel Marie (Clotfelter), 27

SCHUMAN

Cynthia (Clotfelter), 27
Laura, 83

SCOGGINS

Jean S. (Sims), 93

SCOTT

Alexander 40, 44
Charles F., 40, 44
Charles Floyd, 40, 44
David B., 41
David G., 40, 41
Dorothy, 40
Elizabeth Nell, 40
John Charles, 41
Laura Lee, 41
Leigh Ann, 41
Lelia, 40
Melanie, 41
Mildred Lelia, 40

SEAY

Jeannette (Clotfelter), 30

SELF

Ruby Ann, 107

SETTLE

Hubert S., Jr., 99
Hubert S., III, 99

SEYMOUR

Teddy (Jones), 63

SHEPHERD

Aubrey Milam (Lunsford), 59
Beverly Jean, 26
Charles Richard, 59
Charles Richard, Jr., 59
Charles Robert, 59
Dan, 59, 61, 136
Dana Jeannette, 61
James Harold, Jr., 61
Margaret Nell (Yates), 60
Martha Elizabeth, 60
Mary Elizabeth (Knox) (Green), 59,
60, 61
Mary Elizabeth (Stubblefield)
(Woodall), 59, 60
Stephen Beers, 61

Thomas Clyde, 61
William Clyde, 57, 58
William Clyde, Jr., 59
William Clyde, III, 59
William Clyde, II, 59, 60, 136

SHEPPARD

Ethel Marilyn, 92
Glen Lamar, 92

SHOEMAKER

Ruby (Ray), 105

SILER

Miriam A., 38
Clyde Stanton, 83
Edward D., 83
Martha Ann, 83
Patrick La Mayne, 83
Terry, 83
William Mell, 83

SIMMONS

Charles Bedford, Jr., 66
Charles Bedford, III, 66
Hartford Green, 67
Mary Margaret, 66

SIMPKINS

Ida (Sims), 95
Ida Belle (Sims), 95

SIMS

Ary G., 101
Charles Raymond, 101
Daniel Thomas, 98, 101
Elaine (Wigemer), 96
Ernestine (Landcaster), 99
Essie May (Stowers), 95
Frances (Mitchell), 96
Fred Eugene, Jr., 95, 96
Fred Eugene (Dr.), 96, 135
Frederick Eugene, III, 96
James Leonard, 95
J. Ralph, 96
Jennie Taylor, 96
Joe, 96
John Nesbit, 95
John Thomas, 95
Katie Lou (Williams), 95
Linda Joyce (Detherage), 99
Lisa, 96
Louise (Haneykamp), 97
Lyda Pearl (McBurnett), 95, 101

Margaret Louise (Zoda), 96
Mary Frances (Prince), 98
Mildred (Wilson), 97
Naomi, 89
Otis Weyman, 91
Robert Brock, 95, 98
Roland, 96
Ruth Almedie (Young), 113
Taylor, 96
Terry W. ?
Theron Orestus, 95
Vollie Quigg, 95, 96
William Landford, 95, 136

SINGLETON

Vera, 123

SINGLETARY

Charles W., 99
Charanne, 99

SLAGEL

Karen (Parr), 83, 122

SLATOR

Arthur Eugenia, 86
Teresa Lynn, 86
Terrie Ann, 86
Tina Louise, 86

SMALES

Betty Bagby, 32
Eunice Gray, 32
Frederick, 32

SMITH

Alana Jeannette (Shepherd), 61
Alden Ulysees, 68
Carrie (Aldridge), 44
Clara (Beam), 45
Dave N., 109
David Michael, 109
Dorothy (Cheshire), 43
Dorothy Jean (Cornwell), 68
Edward Kenneth, 111
Franklin Hoyt, 111
Harold Bruce, 55
Hoyt Alexander, 86
Grace Elizabeth (Bartles), 63
Johnnie Warren (Stanton), 87
Julius Knight (Jansen), 44
Nathan, ?
Paul Young, ?
Robert, 27

Sarah (Brisendine) ?
William A., 44
William A., Jr., 44
William A., III, 44
Wynelle, 84

Smyrna Presbyterian Church, 6-10

SORROW

Sandra (Gipson), 29

SORROWS

Alma (Simmons), 67
Clifford, 67, 136
Edwin Dwight, 67
Joseph Presley, 49, 67

SOSMAN

Mr. Sosman, 111

SPARKS

Robert, 99, 100
Teresa Ann, 100
Tina Coleen, 100

SPENCER

Charles L., 123
Sarah, 123
Susan, 123

SPELLING

Henry, 58

SPIRES

Augusta, 47
Linda Anne (Butler), 47
Mary Louise, 47
Nan Augusta, 47
Robert Lee, 47
William Clyde, 47
William Clyde, Jr., 47

SPRAYBERRY

Beverley Jean (Owen), 85
Constance Lee, 85
Deborah Anne, 85
Mary Elizabeth, 85
Sarah Elizabeth, 85
Thomas Lee, 85
William Lucius, 81, 85
William Lucius, Jr., 85

STANFORD

Henry King, Jr., 118
Henry King, III, 118

Lowry Claiborne, 118
Peyton Harrison, 118
Rhoda Wilkie (Brodie), 118

STANTON

Alexander Joseph, 119
Allie Ruth, 81
Ann, 87
Betty Louise, 82
Byron DeLonie, 81, 84
Byron, DeLonie, Jr., 81, 84
Carl Benjamin, 83
Charles, 82
Charles Ernest, 82
Charles Ratsuo, 87
Charles Ratsuo, Jr., 87
Charles Robert, 87
Charles, Robert, Jr., 87
Clarence Hayden, Jr., 84
Clarence Hayden, III, 84
Clyde Pearl (Shugart), 81, 82
Cynthia, 84
Debbie Louise, 82
Dorothy Estelle (Baker), 82
Dorothy Mildred (Perry), 102
Dorothy Ruth, 82
Elizabeth, 84
Emma Sue (Peacock), 82
Ernest Lamar, 82
Frank, 83
George Harold, 83
Gladys Mae (Loznicka), 82
Glenda Kay, 82
Isaac Jefferson, 86
James Clifford, 82
James, 82
Joe, 86
Joe Robert, 119
John Alan, 84
John Harold, 84
John Robert, 84
Jon ?
Joseph, 87
Joseph Robert, 87
Joseph Sephas, 86
Julian Sill, 87
Katherine Elizabeth (Pierce), 82
Lillie Meta (Sprayberry), 81
Louise Josephine (Burnett), 86
Lovic Allen, 87
Margaret Uldine, 84
Mary Etta (Bowen) (Myers), 86
Mary Geneva, 87
Mary Gladys (Wright), 87
Mary Helen, 82

Michael, 82
Muron DeLonie, 86
Norma Estelle (Mackie), 84
Paul Eugene, 82
Paul Eugene, Jr., 82
Pleasant Ernest, 81, 82
Robert Carl, 81
Robert Carroll, 84
Roger Allen, 87, 119
Roscoe Elmer, 82
Ruth Helen, 84
Sallie Ruth, 82
Sammy Hugh ?
Sandra, 82
Sarah Gertrude, 82
Sarah Kathryn, 87
Sarah Lillina, 87
Shari, 84
Thomas Jefferson, 87
Travis Hugh, 87
Vera Doris, 87
Virginia, 87
Wanda, 82
William James, 82
William Lucius, 81
Willie Belle (Kilcannon), 81
Willie James, 86
Willie Sue (Smith) ?
Winifred, 87

STARR

Louise (King), 122

STEPHAN

Gloria Jeannette, 125
Maxie Joan, 125
William Loric, 125

STOWERS

Emmett, 95
Harry Hugh, 97
Hazel Ruth (Pierce), 97
Helen Elizabeth (Ballantine), 97
J.T. 97
Jeffrey, 98
John Robert, 97, 98
John Robert, Jr., 98
Joseph Daniel, 98
Margie Lou, 97
Maude (Senis), 97
Penelope, 98
Randolph, 98
Ruby Jewel (Ward), 97
Sarah Alice, 97

STEGAL

Martha, 95

STEPHENS

Mrs. Anna E.J. (Butler), 49, 68

STEWART

Lilly, 31

SULLIVAN

Charles Wesley, Jr., 76
Doris Jean (Tippens), 76
Leila Louise (Fry), 76
Sarah Elizabeth, 76

SWINT

Dorothy Elizabeth (Williams) ?
Dorothy (Sims) ?

TABB

Lillian Ryan, 48
Malissa Mara Daninicia, 48
Roy Cecil, 48
Roy Cecil, Jr., 48

TAYLOR

Sunshine (Sims), 96

TAVERES

Cynthia Kay (Marks), 93

TEN MALEO

Christine, 38

TERRY

Linda, 83
Robin Cerise, 55

TERRELL

Vera (Stanton), 38

THOMPSON

Beverley Anne (Brisendine), 126

TILLER

Tammy Lynn, 115
Winifred, 115

TILMAN

Sara Ellan (Ryle), 124

TINSLEY

Kathy (Marks), 93

TIPPENS

James Ross (Reo), 77
Mary Hayden, 77
Sarah Elizabeth 77

TISDALE

Norma S. (Clotfelter), 30

TONEY

Mozelle (Sims), 95
Mozells (Williams), 101

TORREY

Gary, 111
Paul, 111
Shawn, 111
Tom, 111

TREADWELL

Ellie, 121

TRIMBLE

James Edward, 52
Joseph, 34

TROWELL

Edward Hugh, 126
Mildred Hugh, 126
Sandra Katherine, 126

TUGGLE

Addie (McDaniel), 94
Augustus Washington, 94
Betty Louise (O'Dell), 94
Delores Leigh, 94
Harry Paul, 94
Henry Quigg, 95
Paul Kenamer, 94

TYNDALL

Carolyn Anne, 53
James Hurley, 53
James Richard, 53
Mary Alice, 53
Robert Benton, 53
Thomas Avery 53, 136
William David, 53

VICKERY

Grover Cleveland, 119
Grover Darrell, 119

VOYLES

Donald Hoyt, 76
Donald Hoyt, Jr., 76

Jennifer Lynn, 76
Katherine Hayden, 76
Sara Elizabeth, 76

WALDROP

Arbie Lee, 120
Katherine Drucella (Burgess), 123
Lloyd Z., 119
M.D., 32
Mary Lou (Garner), 119
Mildred Louise (Spencer), 123

WALKER

Lloyd Z., 111
Muriel Barbara (Butler), 70
O.B. (Dr.), 111
Onnie, 111
Samuel Oliver, 111

WALLACE

Beatrice (Sims), 95
Maude (Young), 114

WALTON

Susan (Hollingsworth), 34
Maude ?

WARD

Dorothy Ann, 98
Gladys Mae (Stanton), 8
Gray, 89
James C., 89-97
James Robert, 97
Mary, 97, 98
Murray, 90
Peggy Jean (Collis), 97

WARDLAW

Annie (Butler), 50

WEGEMER

Carla, 96
David, 96
Thomas J., 96

WELLS

Benjamin Franklin, Jr., 47
Benjamin Franklin, III, 48
Janet, 48
Joseph Carolyn, 48
Minnie, 48

WELSH

Angela, 40
Bobby, 40

Charles Ashley, 40

WESTBROOK

James, 89
Mary Lucile (Butler), 71
Patricia Ann, 89
Patty, 90

WESTFALL

Ruth (Plunkett), 58, 92

WHITE

Benjamin Stewart, 70
David Benjamin, 70
David Oliver, 111
Deborah Coleen, 121
Donald Richard, 31
Eva (Walker), 111
Florence, 31
Florin Wrye, 31
George C., 120
George Oscar, 111
Henry Kirk, 111
Iris, 111
Iris Louise, 111
James Williams, 31
Joe, 111, 136
John Mark, 121
Katherine, 111
Lula, 111
Margaret Esther (Fledderjohann), 70
Mary Elizabeth, 121
Pamela Ann, 111
Patricia Ruth, 111
Ruth, 83
Susan Carol, 26
Thomas E., 31
Valerie (Andrews), 89
Virginia Ruth, 28, 30
Weyman Noel, 28, 30
William, 89

WHITLEY

Dorothy Edna, 108
Eddie, 108
Eddie, Jr., 108
Evelyn (O'Neal), 108
Helen (Capes), 108
Joe, 56
Joseph Louis, Jr., 56
Marvin, 108
Robert Christopher, 108
Robert Gray, 108
Thomas Michael, 56
Zonna Marie, 56

WHITLOCK

Beth Ellen, 46
Mary Lynn (Frælich), 46
Robert Tyler, 46
Stephen (O'Connor), 46

WIGGINS

Lavonne (Galloway), 127

WILLIAMS

Alex W., 99, 101
Ceclia (Cohan), 99
Charles Albert, 99
Charles Albert, 100
Clarence E., 104
Cynthia, 104
David Edward, 104
Eleanor Joyce, 99
Greynelle (Rushin), 76
Jenifer, 101
Joel Hightower, 100
John Calvin, 99
Julian Landford, 99
Lou Ann (Sparks), 99
Louise, 47
Margie Lee (Chafin), 99
Marilyn Sue (Harrison), 100
Margaret (Godwin), 118
Martha Faye (Russell), 99
Miriam Elaine, 100
Nancy Ruth (Shuman), 99
Ophelia Ann, 51
Spurgeon, 95
Spurgeon Lee, 95

WILSON

Jack, 97
Jackie, 97
Frances, 104
Francine (Minor) ?
Vernon ?

WING

Francine, 119
Minnie Lou (Stanton), 82

WINGATE

Antionnette, 31

WITHERS

Joe Jean (McBurnett), 102

WINN

Patricia Anne (Ivy), 63

WOMACH

Alvin Leslie, 47
Jonathan Wayne, 47

WOOD

Mildred (Hollingsworth), 47

WOODALL

Aubrey Milam, 60
William Joseph, 60

WRIGHT

Jackie Ann, 87
Margaret, 5
Roger Dell, 87
Sarah Belle, 87
T.C., 87

YATES

Presley Daniel, Jr., 60, 136
Presley Daniel, Sr., 60
Roslyn Mynal, 60

YOKOWA

Aiko (Carter), 75

YOUNG

Aaron Clifford, 113
Aaron Clifford, Jr., 113
Aaron Thomas, 113
Carol Ann (Tiller), 115
Charles Coleman, 114
Charles Coleman, Jr., 114
Ethel Corinne, 114
Georgie Kemper (Hollingsworth), p. 36
James Alfred, 113
James Alfred, Jr., 113
James Alfred, III, ?
James Lyle, 113, 114
James Ray ?
Jimmy, 114
Joel, 113
Laura Jean, 113
Luther Columbus, 113
Manita Maria, 114
Margaret Alice, 114
Marilyn Elizabeth (Franklin), 115
Mark Harper, 114
Matthew Lanier, 114
Mary Ruth (McWilliams), 113
Melanie Dawn, 114
Michael William, 114
Minnie (Housworth), 113
Neil Joseph, 114
Patricia Ellen (Myers), 115

Ralph Davis, 114
Rebecca Helen, 114
Robert Lewis, 114
Samuel G., 22
Sarah Frances (Burgess), 114
Sherrrie Anne, 114
Stacy Lyle, 114
Stephen Eugene, ?
Timothy Lyle, 114
Virginia Ruth (Houseworth), 114
William Edgar, 113
William Edgar, Jr., 114
William Paul, 115

ZIMMERMAN

Gerlad Eugene, 115
I.S., 115
Jacqueline Kathleen, 115
Walter Kent, 115

ZODA

James C., 96
Katherine Louise, 96

ZOELLER

Charles H., 89
Charles H., Jr., 89
David Wayne, 89
Harold G., 89
Jane Ann, 89